Weather: Sunny, Increasing Cloud

86th Year, No. 263

Victoria Daily Times

★ ★

VICTORIA, B.C., THURSDAY, APRIL 2, 1970

TODAY'S NEWS TODAY

Telephone 382-3131

Classified 386-2121

PRICE: 10 CENTS WEEKEND 15 CENTS

Vote Defeat Feared

By JIM HUME

Mayor Courtney Haddock surprised his city council this morning by expressing fears for the fate of a $5,570,000, five-year capital budget.

A few days ago Haddock agreed that the five-year master plan, trimmed by $3,018,000 from the proposal put to the people and defeated last June, should be voted on April 30.

This morning he was reported as saying he had doubts "that this is the right time to place the budget before the voters."

Ald. Peter Pollen, a member of the select committee studying budget proposals, said he was "surprised that the mayor would make that remark. That is, unless he knows something I don't know.

SHOULD STAND FIRM

"I think we have a good plan here, and I think we should stand firmly behind it."

Ald. Harold Olafson said he found it difficult to believe Haddock had actually made the statement.

"He's chairman of the committee," he said. "He's the one who was to make the presentation to city council this afternoon and recommend adoption of his proposals.

"How can he agree to a date, ask us to endorse his committee's recommendation and then, even before he actually does that, tell us he thinks the vote will be negative.

INVITING DEFEAT

"I'm just bewildered. It seems to me to be inviting defeat."

Ald. Cecil Parrott, another member of the mayor's special policy review committee, said he was "very disappointed in the mayor's statement."

He added that if property

Continued on Page 2

ROYAL TOURIST Princess Anne (left) pauses to talk with some of the crowd lining the route through Hobart, Tasmania, today. The entire royal family has been on an extended tour of Australia, New Zealand and other Commonwealth Pacific areas. (AP Wirephoto.)

Whooping, Yelling Indians Recapture Seattle Fort

By BOB MITCHELL
Times Staff

SEATTLE — The United States Army was caught flat-footed today as Indians, camped outside Fort Lawton, suddenly invaded the 1,100 acre military establishment for the third time in a month.

An estimated 50 to 75 Indians, about one-quarter of them Canadian, dashed through the fort gates only moments after their leader, Bernie Whitebear, shook hands cordially with the fort commander, a Captain Siegurst.

Siegurst came outside the gates to congratulate the Indian picketers on the announcement they would dismantle their camp today.

But as the teepees and tents were being taken down, Whitebear announced to television cameras and tape recorders the camp would be relocated — inside the fort.

And with whoops and yells the young Indians sprinted though the gates and into the forested, park-like fort.

"Bernie, you're playing games again," shouted a despairing military policeman as he began to mobilize his men for search and arrest of the Indians.

By 11 a.m. several demonstrators had been arrested inside the fort by military police.

Four attorneys were stationed outside the fort this morning to provide legal assistance for demonstrators arrested by military authorities, and Indians who went inside were instructed to name one of the attorneys and request legal aid.

But Indian leaders charged military police are denying that prisoners have requested legal aid.

They said this was a delaying tactic on the part of the military, and volunteers are going over the fort fences with the specific intent of getting arrested. Presumably they will be placed in the same cells with other prison-

Continued on Page 2

Critically-Sick Baby Stolen In Well-Planned Hospital Raid

KINGSTON, Ont. (CP) — A two-day-old girl reported to be in serious condition with a blood disease was forcibly taken from Kingston General Hospital today by a group of people who entered the hospital in early morning darkness.

The child had been admitted Wednesday night after being made a ward of the Children's Aid Society and was to have undergone a blood transfusion.

Dr. D. J. Delahaye said the infant "should have been treated early this morning and every hour that passes increases the risk of brain damage."

City and provincial police are searching for the infant.

Dr. Delahaye said the baby was suffering a hemolytic disease — a disease of the blood due to the difference in blood type between mother and baby.

He said the infant was taken into care by the Children's Aid Society at Smiths Falls, 55 miles northeast of here, because of the "mother's unwillingness to have the baby receive a blood transfusion."

The parents of the child apparently are members of the Jehovah's

(Continued on Page 2)

OL' VIC SAYS:

Mister Nixon has three choices in Southeast Asia: he kin go forward, go back or stand still. An' none of 'em is possible.

★ ★ ★

On'y a matter o' time b'fore some company proves pollution is good fer you.

★ ★ ★

Th' quieter th' legislative session th' more it makes y' worry.

Israeli Forces Attack Syria

★ ★ ★

Times News Services

Israel launched a major air and land attack against Syria today along the entire length of the 50-mile Golan Heights cease-fire line. The 7½-hour battle was the heaviest since the 1967 war.

Israel said its jets shot down three Syrian MiG 21s which rose to intercept the waves of Israeli planes concentrating on 15 Syrian artillery and seven anti-aircraft batteries in the Rafid area 25 miles south of Qneitr and 40 miles below Damascus. Israel said it lost one plane. It was believed to be a Phantom, the first loss of an F4.

GROUND BATTLE

Syrian communiques reported "large formations" of Syrian jets battled with Israeli planes while ground forces of the two nations pounded each other with tank and artillery fire.

Arab and Israeli troops were trading fire along the entire ceasefire line, said a Syrian military spokesman.

Syrian MiG fighters were trying to prevent Israel's aerial strafing of Syrian artillery positions, the spokesman added.

Syrian field artillery and armored units kept up a heavy barrage against Israeli positions in eight front-line areas.

Meanwhile in London, England, a highly-regarded international organization of jurists reported Wednesday it had "prima facie evidence on the serious maltreatment of Arab prisoners" in Israel.

The charge of "extremely brutal torture" was made by Amnesty International, an organization composed mainly of lawyers which enjoys a reputation for impartiality and care in its procedures and statements.

RUSSIANS SAID FLYING COMBAT JETS FOR EGYPT

By JESSE W. LEWIS JR.

BEIRUT (WP) — Soviet pilots were flying nine Egyptian air force MiG-21 fighters shot down in combat over the Suez Canal last week, according to reports here.

The Egyptian planes apparently were defending the sites of the new SA-3 air defence missiles that the Soviet Union has sent to Egypt.

The sites were under attack from Israeli Skyhawk jets.

Four of the Egyptian planes were shot down on March 25 and five on March 27, all over Egyptian territory. Most of the pilots parachuted to earth, although at least one is believed to have crashed with his plane.

★

These reports could not be verified officially.

Soviet pilots are not known to have flown Egyptian aircraft in combat before last week.

Soviet pilots have regularly flown test and training missions in Egypt. As the MiG fighters are assembled after shipment, Soviet flyers check them out before turning them over to the Egyptians.

The Soviet pilots also have carried on an active program of developing Egyptian pilots, flying with them on training exercises. But there appears to be no doubt that the pilots downed last week were on combat missions.

The pilots are part of a large Soviet military mission, currently numbering between 4,000 and 5,000 men, stationed in Egypt as instructors and advisers.

INDEX

	Page
Births, Deaths	28
Classified	28
Comics	26
Entertainment	27
Finance	12, 13
Prairie News	38
Sports	16, 17
Weather	2
Women	22, 23

Casualties Shoot Up In S. Viet Battles

SAIGON (CP) — The offensive by the North Vietnamese and Viet Cong continued at a high level today in South Vietnam, sending U.S. casualties toward a high for the year.

In one battle casualties suffered by the Americans were the heaviest in two years.

Eighteen more Americans were reported killed and 138 were wounded in more than half-a-dozen battles and 65 rocket and mortar attacks today.

Twice as many rocket and mortar attacks had been reported in the previous 24 hours, the largest number in eight months.

Battlefield communiques reported 61 Americans, 101 South Vietnamese and 552 North Vietnamese and Viet Cong troops killed in the last 38 hours. The American dead included a brigadier-general, the fifth U.S. general killed in the Vietnam war.

THE VICTIMS of Greater Victoria's patchwork approach to the vital function of public transit are the people who depend upon it. Seemingly interminable waits at bus stops, time-consuming transfers . . . could problems be eliminated by making transit a function of civic government rather than B.C. Hydro? (Photo by Bill Halkett.)

AT ROOT OF TRANSIT WOES

Who Should Run the Buses?

By JOHN MIKA
(Second of a Series)

Most communities have a transportation "network" of some sort.

Greater Victoria only has a disjointed "fretwork" — obvious to the newcomer but often forgotten by the long-time resident who has learned to adjust to frustrations until they seem natural and ordained.

That's only one of the by-products of an artificial patchwork of self-proud parochialism which demands expression through expensive and unco-ordinated million-dollar showpieces like Victoria's Blanshard freeway to nowhere.

Buses Afterthought

Saanich has provided the most recent example in its spanking new $1.2 million Mackenzie Avenue east-west artery, completed years ahead of the schedule suggested by the $70,000 regional transportation study report of 1965.

Typical of all local councils in this area, after the road was widened and punched through, the Saanich aldermen realized that transit buses play a part in moving people too, so they asked B.C. Hydro to put a cross-town loop into service using Mackenzie Avenue.

The importance of a cross-town bus service — strongly urged by the 1965 report as a valuable supplement to the existing radial system of routes — was underlined this year when the Silver Threads also made a strong pitch to Hydro's local transit manager H. K. Halls for a Mackenzie bus service.

Halls agrees that a cross-town route is needed but the Mackenzie route "is at least five years ahead of time from a transit point of view," he said in an interview.

Four new buses (each $35,000) would be needed and the daily operating cost of the proposed route would run to $1,600 but the best estimate of passenger load is 400 persons a day — bringing in $100 at most.

"Putting a service on Mackenzie would mean adding $200,000 to our annual operating loss and I just couldn't recommend that to my principals," Halls said.

"But there is a cross-town route that I could recommend now — it would run from Dockyard to the Mayfair Shopping Centre, along Finlayson to the new Simpsons-Sears Shopping Centre, up Shelbourne and then across to the university campus and the Gordon Head area.

Joint Effort

"That would give us at least three major traffic generators to sustain reasonable passenger revenues and all it would require is that the municipalities fill a few of the gaps in the street system."

The irony is that the 1965 transportation study recommended that those less costly gaps be filled before completion of Mackenzie. But they haven't been undertaken yet and one can't avoid the suspicion the main reason is they would require a joint effort by Victoria and Saanich.

The tragedy is that Saanich never asked Halls how transit could fit in before it decided to build its pride and joy, the $1.2 million Mackenzie Avenue matcher to the city's Blanshard extravaganza.

Mackenzie's expensive expansion is useful and traffic counts suggest it has doubled cross-town driving by some

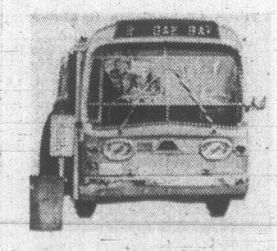

2,500 vehicle round trips a day — giving faster routing to perhaps 3,500 individuals.

But would more people have been served by a less-expensive expansion of Tattersal (all within Saanich too and also recommended by the 1965 consultants report) or a joint effort with the city in developing the Finlayson-Shelbourne-Gordon Head route?

We'll never know now — simply because Saanich never asked transit operators when it was planning a cross-town route even though its choice (if it even considered alternatives) involved juggling the recommended priority schedule.

Saanich's resulting protests, that B.C. Hydro was uncooperative because it wouldn't run buses after Mackenzie was built, sound hollow.

The same communication and planning gaps have prevented transit service from being improved economically in other areas, Halls says. Closing Bay Street at Veteran's Hospital blocked off a potentially feasible bus route once the Eric Martin Institute and burgeoning office-store developments were in operation beyond the hospital.

Nobody consulted him when that was planned either, so its impact on the transit service never was measured to see if it would make a difference worth consideration.

People Losers

There exists a built-in planning gap on roads that cross municipal boundaries, not only in routing but in such fundamental construction decisions as to whether to build a skimpy base for asphalt that leads to another municipality or installing a stronger base needed for carrying buses over unstable ground, such as the Fairfield bogland that straddles the Oak Bay-Victoria boundary.

Municipal councils may score points against each other in parochial battles, but the people they represent end up losers through higher costs and poorer transportation service.

The blame doesn't rest on municipal engineers and administrative officals but on the prevalent system of making decisions which ignore three-quarters of the larger community outside a given municipality and even ignore the transit buses within its own boundaries.

David Campbell, the city's traffic engineer, summed up the point of view of a professional who has to agonize through this situation, when he made his special report to Mayor Haddock's new policy committee two months ago.

"So long as within our (separate divisions) we are concerned, each individually, with trying to optimize parts of the over-all transportation system, we will fail collectively," Campbell warned.

"Under a regional umbrella . . . the taxing, financing and planning of the transportation system not only has to be regional in nature but it must include all modes of transportation and be handled under one administrative structure.

What Benefits?

"Otherwise, the most efficient total transportation system is an impossibility."

This approach, naturally, would be neater but what would the benefits be?

The initial benefit would be to integrate — for the first time — the transit operations and planning with the road and traffic control system, no mean advantage when, on a per capita basis, the "average" resident of this region rides a transit bus about 70 times every year.

Continued on Page 3

BCTF to Fight Staff Cutbacks

VANCOUVER (CP) — The British Columbia Teachers Federation Wednesday night pledged support for militant action threatened by the West Vancouver Teachers' Association if permanent staff cutbacks result from the recent defeat there of an operating cost referendum.

The more than 1,000 delegates voted overwhelmingly on the final day of the three-day conference to back the West Vancouver teachers in their threat to walk out if permanent staff are dismissed for purely economic reasons.

The West Vancouver teachers also asked that teaching and learning conditions not be allowed to deteriorate below the present basic level in Metropolitan Vancouver.

STAND URGED

Peter Minchull of North Vancouver told delegates: "Someone, somewhere must take a stand against the government's financing formula. We think West Vancouver could provide a good example of the formula's shortcomings.

"We don't believe the ratepayers realize just what they have done."

Gary Onstad, president of the Burnaby Teachers' Association, said this should have been the major issue of the convention.

"Here we are as a body talking about going out on strike over pensions when we are prepared to accept the present finance formula."

However, Mr. Onstad said the wording of the support motion should have been changed to include probationary teachers, not only those on permanent staff. Failure to include probationary teachers was "an absolute and total sellout."

An amendment to include probationary teachers was defeated.

Standards of teacher competence and bargaining rights were also major areas of discussion.

The report of a special committee on bargaining rights recommended that teachers seek changes in the Public Schools Act to make it possible for teachers and trustees to bargain more effectively.

B.C. SALES TAX 3 TIMES LUCKY!

If you buy a new piano, you pay the five per cent provincial sales tax.

Later, if you sell it to someone else, they pay the five per cent provincial sales tax too.

If they fail to keep up their payments or the deal otherwise falls through and you repossess the piano and decide to keep it for your own use after all, guess what?

You pay the five per cent provincial sales tax, again.

This was the opposition's interpretation of an amendment to the Social Services Tax Act in the legislature Wednesday night and it wasn't denied by the government.

★ ★ ★

Herb Capozzi (SC — Vancouver Centre) said he was "concerned" if that interpretation was correct because it didn't sound like such a good idea.

Garde Gardom (L — Vancouver-Point Grey) said the provision was not only a bad idea for individuals selling household effects but would be a tremendous source of confusion in business where repossessions are common.

Attorney-General Leslie Peterson said the tax applies only to repossessions when the goods are subsequently used personally by the person repossessing them. If they are re-sold, the new purchaser pays the tax.

All the New Democrats and Liberals voted against the amendment and all the government MLAs voted for it, but some looked puzzled.

. . . INDIANS

Continued from Page 1

ers and will request legal aid of the waiting attorneys.

Whitebear, in his early 30s and a Vietnam veteran, didn't go into the fort this time. He told reporters it would take all day and perhaps several days to round up the invaders.

Demonstrators at the fort came from as far away as Texas and Oklahoma and included veterans of the recent Indian occupation of Alcatraz Island.

BABIES TOO

The Indians claim they do not recognize the white man's international boundaries, and three car-loads of young Indians, some with babies, drove to Seattle from Vancouver at midnight Wednesday when they received word of the demonstration by telephone.

Organizers said they believed telephone taps in the United States tipped off authorities to the impending action, and demonstrators from Canada were questioned closely at Blaine and Sumas border crossings.

Some were turned back, but were later permitted to cross.

They finally arrived at Fort Lawton between 5 and 7 a.m. today.

EDITOR WITH THEM

Fred Favel, editor of First Citizen, a British Columbia Indian newsmagazine with a circulation of 5,000, accompanied the Canadian contingent.

Fort Lawton, adjoining Seattle, is to be abandoned by the military some time this year.

Officially the fort is destined to be developed by the city and county of Seattle for recreation purposes.

Indians, however, claim the valuable property, which overlooks the Seattle waterfront, by aboriginal right.

They want to use it for a cultural centre, among other projects, but have indicated they are willing to discuss use of the park by ity and county.

. . . HADDOCK QUERIES VOTE

Continued from Page 1

owners were to be convinced the five-year plan was essential, it was imperative that council show a solid front.

Ald. Tom Christie said he felt it would be premature to comment on the mayor's statement or the budget prior to this afternoon's meeting.

"But I'll have something to say this afternoon, no doubt," Christie added.

While forecasting the demise of the capital budget program before it was unveiled, Haddock refused to disclose details of the program.

But the biggest saving in the more than $3 million trimmed from last year's capital budget came courtesy of the Capital Regional District Board.

In 1969 one of the items in the budget was $1,068,000 for the Clover Point trunk sewer system.

That project will now be undertaken by the district when Clover Point sewage disposal problems are finally settled.

MORE CHOPPING

A further $420,000 was trimmed from the 1969 referendum list when the committee decided to sideline, for at least the next five years plans to link Belleville Street with Vancouver Street.

City officials say striking the Belleville Street extension from the list does not mean that the city has agreed to build a loop road around St. Joseph's Hospital.

Also slashed from last year's list was a proposed fire fighting traning centre to cost an estimated $331,000 and a sports pavilion for Beacon Hill Park at an estimated $162,000.

Neither cut was expected to be challenged by council.

FIVE-YEAR DELAY

But Haddock and his special committee were expected to come under fire when they proposed that a further $523,000 be cut, thus setting back for at least five years redevelopment of the city's Garbally Road municipal structed in the horse and buggy era, have been described as totally unfit for modern use.

If the bid to get new buildings for city maintenance and work crews is successful the total budget package would be slightly over the $6 million mark, still down $2.5 million from June, 1969.

Surviving the cutting spree were funds earmarked for waterfront urban renewal last year but in the new five-year plan listed as funds for "the environmental beautification of the harbor."

Last June, slightly more than $1 million was allocated for the Rose-Blanshard and waterfront schemes.

On April 30 roughly the same amount of cash will be listed as for harbor improvement and community housing assistance grants.

ROAD CONSTRUCTION

Although the committee was successful in cutting several major items from the budget it had to concede to rising costs in the road construction field.

On the list of road priorities last year was the stage by stage development of Finlayson to North Dairy at a cost of $240,000 and North Dairy to Shakespeare for $158,000.

Mounting traffic volumes now make it imperative to push Finlayson from Blanshard to Shelbourne as quickly as possible.

Council is expected to endorse most of the recommendations but is likely to balk at Haddock's insistence that the vote be held on a multi-ballot to enable people to vote for the items they like.

It has been pointed out to the mayor that past experience indicates a long list of individual items to vote for usually creates confusion and the defeat of most items on the list.

While Haddock was openly forecasting defeat of the budget if the vote is held April 30, city staff was busy folding leaflets already back from the printers and calling for a solid "yes" vote on behalf of the mayor and council.

Opportunity for Newspaper Ad Salesman

Central B.C.'s most progressive daily newspaper has opening for energetic, experienced display salesman.

Excellent salary plus liberal bonus plan. Car allowance and full benefits. Reply, giving full details, to:

The Advertising Manager
The Citizen,
P.O. Box 578,
Prince George, B.C.

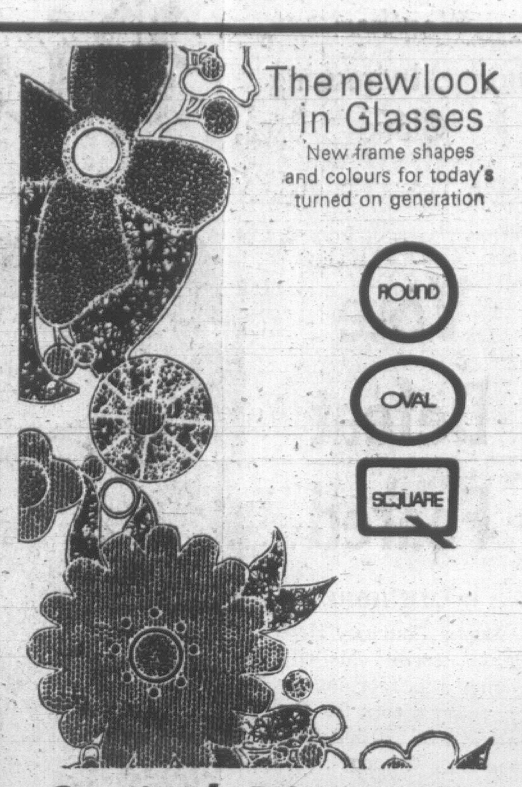

Optical Dispensing

LOCATION: 719 FORT ST.
Just Off Douglas St.
Phone 382-5713
WHERE QUALITY COSTS LESS

It Pays to Advertise Regularly

Cold hard facts about soft clean heat

Start with a basic fact. Everyone wants a warm, comfortable home. No cold spots. No uncertainty as to fuel supply. No breakdowns.

Electric Heat gives you all that. Constant, even heat throughout the entire house. Plus individual temperature control. Each room is as warm or as cool as you like it to be.

Then add the advantages of totally clean, completely silent heat. Add the space you gain because no furnace is required, no cumbersome tank. Add the time you save cleaning grimy walls, consider never having to order heating fuel again.

Beginning to make sense? Find out about Electric Heat. Call your B.C. Hydro office.

Without charge or obligation you can have a recommendation of the type and size of electric heating best suited to your home and an honest estimate of what it would cost.

The fact is, more than 24,000 B.C. homeowners now enjoy Electric Heat.

B.C. HYDRO

. . . BABY TAKEN FROM HOSPITAL

(Continued From Page 1)

Witnesses religious sect which forbids blood transfusions.

Dr. Delahaye said that shortly before the baby was to be treated at 1:15 a.m., the mother, with the assistance of several other persons, attempted to remove the child forcibly from the hospital.

A scuffle followed when doctors attempted to prevent removal of the baby in what Dr. Delahaye termed "a well-planned and well-organized operation involving several people and two cars."

Dr. Delahaye said that while he scuffled with two men, a woman and a man were able to get the baby out of the hospital corridor and into an elevator.

They ran from the hospital and jumped into one of the two waiting cars and fled.

WEATHER SYNOPSIS

Skies were sunny over most of B.C. today as the extensive ridge of high pressure offshore continues to shift eastward over the province. The next Pacific cold front in the current series will give extensive cloud and rain to northern B.C. coast this evening with mixed rain and snow reaching into the central interior on Friday. Over southern sections of the province there will ge an increase in cloudiness on Friday as the disturbance approaches.

DOMINION PUBLIC WEATHER OFFICE
9 A.M. FORECASTS

Valid UNTIL MIDNIGHT FRIDAY

Victoria — Sunny Friday morning becoming cloudy near noon. Winds light occasionally westerly 15. Low tonight and high Friday 35 and 55.

Vancouver: Sunny Friday morning becoming cloudy in afternoon. Winds light. Low tonight and high Friday 35 and 52.

East Coast: Becoming cloudy Friday morning with rain in northern section by evening. Winds light except northwest 15 exposed area. Low tonight and high Friday at Nanaimo 32 and 55.

West Coast: Cloudy Friday with rain spreading down the island during the day. Winds light becoming southeast 15 Friday and rising to 25 over exposed northern districts in the afternoon. Low tonight and high Friday at Tofino 32 and 52; Port Alberni 30 and 55; Port Hardy 35 and 48.

TEMPERATURES
YESTERDAY

	Max.	Min.	Prcp.
Victoria	56	42	.14
Normal	53	40	

ONE YEAR AGO

Victoria	51	39	.02

ACROSS THE CONTINENT

St. John's	39	29	
Montreal	39	31	
Ottawa	40	28	
Toronto	36	27	
Thunder Bay	32	2	
Winnipeg	26	20	
Regina	35	26	trace
Saskatoon	35	24	.02
Medicine Hat	44	28	.17
Lethbridge	51	25	.13
Calgary	46	22	
Edmonton	37	20	.08
Penticton	60	36	
Cranbrook	53	30	
Vancouver	54	44	
N. Westminster	55	38	trace
Prince Rupert	47	31	
Prince George	44	26	
Nanaimo	57	42	trace
Kamloops	60	36	.34
Revelstoke	51	33	.04
Fort Nelson	39	27	.07
Whitehorse	41	20	
Fort St. John	42	29	.03
Seattle	52	39	.33
San Francisco	70	48	
Los Angeles	70	48	
Chicago	37	34	
New York	45	38	

World temperatures: Rome 61, 45; Paris 41, 33; London 41, 32; Berlin 41, 30; Amsterdam 43, 39; Brussels 39, 32; Madrid 60, 47; Moscow 39, 28; Stockholm 39, 24; Tokyo 51, 43.

U.S. temperatures: Anchorage 38, 27; Detroit 45, 34; Las Vegas 62, 37; Phoenix 72, 42; Washington 54, 42; Honolulu 86, 76, Miami 83, 76.

CITY'S WEATHER RECORD

Sunshine, April	**3.3 hrs.**
Last April	**0.7 hrs.**
Normal (30 years)	**6.1 hrs.**
Sunshine, 1970	**391.4 hrs.**
Last year	**364.8 hrs.**
Normal (30 years)	**319.1 hrs.**
Precip., April	**.14 ins.**
Last April	**.02 hrs.**
Normal (30 years)	**.06 ins.**
Precip., 1970	**5.30 ins.**
Last year	**6.23 ins.**
Normal (30 years)	**9.91 ins.**

Sunrise, Sunset Friday
(Pacific Standard Time)
Sunrise 5:48 **Sunset** 18:47

TIDES AT VICTORIA HARBOUR

	Time	Ht.	Time	Ht.	Time	Ht.	Time	Ht.
	H.M.	Ft.	H.M.	Ft.	H.M.	Ft.	H.M.	Ft.
1	01.55	7.8	04.55	7.5	07.45	7.7	17.20	1.6
2	02.05	7.6	05.55	6.6	10.00	7.3	18.10	1.9
3	01.40	7.4	06.45	5.6	11.55	7.1	19.05	2.5
4	01.50	7.5	07.35	4.5	12.25	7.0	19.40	3.3
5	02.05	7.8	08.20	3.3	14.25	7.0	20.25	4.3
6	02.25	8.0	09.05	2.4	15.45	6.9	21.05	5.3

TIDES AT FULFORD HARBOUR

	Time	Ht.	Time	Ht.	Time	Ht.	Time	Ht.
	H.M.	Ft.	H.M.	Ft.	H.M.	Ft.	H.M.	Ft.
1	02.20	10.4	08.00	8.4	10.35	8.6	18.45	2.2
2	02.45	10.4	08.35	7.5	12.35	8.5	19.45	2.6
3	03.15	10.3	09.10	6.4	14.15	8.7	20.40	3.3
4	03.45	10.3	09.45	5.2	15.40	9.1	21.35	4.2
5	04.00	10.2	10.25	3.9	16.50	9.5	22.25	5.3
6	04.25	10.3	11.00	2.8	18.00	9.8	23.05	6.4

The Weather and You

By CARL RIBLET JR.

The weather can influence the weight of everyone in your family. When it's cold outdoors, your body requires more food to maintain heat, especially more fats and carbohydrates such as potatoes and bread. In summer, people can more comfortably eat less and exercise more.

The Eskimos and Indians of the Arctic regions get a balanced diet by eating all of the parts of the animals and fish they kill. Their diet is entirely influenced by the climate. In hot climates people tend to eat less and they require more salt, water and vitamins in their daily intake of food.

The Eskimo seems to have more bounce and pep than the tropical dweller, and there is evidence that meat and eggs produced in the tropics are deficient in certain nutrients, especially vitamin B-1.

Copyright 1970, Los Angeles Times

Dunn ELECTRIC
1920 Oak Bay Avenue
384-3211

PANELEC
ELECTRIC HEATING
833 Fort St. 382-7251

WILLET OSBORN ELECTRIC LTD.
2531 Government St.
383-4434

COAST TO COAST NEWSPAPERS SELL THE MOST

Parochialism Blocks Effective Public Transit

Continued from Page 1

(No parochialism syndrome intrudes here. It's an interesting fact that though the radial transit routes all converge on the city, they serve a population which largely lives outside Victoria. Yet if existing bus operations were curtailed to the city limits the system would not lose money as it does now serving the outlying patrons.

(Obviously the suburbs need the city for jobs and services while the city needs suburbia for employees and customers and this inherent interdependence is so visible within a transit service that it cannot be balkanized the way roads are. Not even the most parochial alderman would contend his constituents should change buses at municipal boundaries on the way to work or shop as motorists now have to change road surfaces and traffic controls.

(And that may be a significant clue as to why the individual councils have so persistently dodged responsibility for providing transit service when the whole continent's experience attests it is a local government function: a successful civic transit service would have to operate as a single entity, proving the redundancy of four separate components.)

Once transit becomes a civic function, then the whole approach of operating it would change from the present B.C. Hydro effort to forget it as an inconvenient distraction to one of meeting the need for service and economy.

The cross-town bus route would have been at least a factor that was considered in the Mackenzie Avenue decision, for instance.

Parking meters also would get a second look.

Doubling the fines for overparking downtown has wrongly been described as an increase in rental of street parking space — it is in fact nothing more than raising the penalties for non-rental of prime space at cheap nickel or dime hourly rates.

Doubling or trebling the rates would not only increase revenue from motorists who create the costly demand for parking downtown, it also would reduce their numbers.

Those who quit parking in the very heart of town would park on the fringe of the core while others would take the bus, raising bus revenues, too, to help pay for service improvements.

And less curbside congestion would enable buses to move more quickly downtown, where they now have an average 10-miles an-hour speed.

That in itself, would prove a double boon by reducing the transit system's operating costs (the world-renowned Brookings Institute has calculated that 18 per cent of total bus operating time is wasted in downtown traffic delays); and by increasing passenger business (the institute also has undertaken motivation analyses that show, even more than fares, the slower movement of buses than cars during rush hours is the main deterrent to transit patronage).

For example, the Seattle Transit System, which has a slightly speedier 12-mph downtown average, has projected a 10 per cent reduction in over-all operating costs if traffic controls were applied to enable buses to increase their average downtown speed by a single mile-per-hour. And a corresponding passenger load increase is possible.

As long as motorists are directly the concern of civic government while bus passengers are the responsibility of some other agency, the distorted view of downtown congestion will continue.

And the ratepayer will have to continue paying for the most expensive rather than most economical solutions of the downtown traffic jam.

The surburban ratepayer also pays because he shares at higher mileage costs, the miseries of traffic jams where he works, shops and seeks entertainment.

He also pays for fancy roads serving thinly populated areas built to some degree for future or prestige purposes, while doing without bus service.

Besides higher meter rates, there are a number of other solutions to congestion tried in various centres.

Tulsa, Okla., for instance, had difficulties very similiar to Victoria's until five years ago. It raised meter rates downtown, providing cheap all-day parking in a 3,000-car facility on the immediate perimeter of the downtown core and ran a FREE 5-minute-frequency loop service through the core and back. This effectively eliminated congestion and met costs.

City Hall's traffic engineer Campbell thinks the Memorial Arena parking lot could be developed into a similiar all-day parking facility but how — unless transit becomes a civic function — could the bus system be persuaded to provide a free loop service?

Three years ago, with the help of federal U.S. grants for the experiment, Peoria, Ill., undertook a demonstration project to see if a personalized bus service would attract suburbanites who drove to work downtown.

It's still running after the grants expired because it does pay its way, and here's the report on the experiment prepared for the International City Managers' Association:

"Riders are picked up within one-half block of their homes and later are picked up at work and returned to within a half-block of their homes. The buses are virtually non-stop after the riders for a particular district are picked up.

"The riders have guaranteed seats and buses have hostesses. This service, called the Premium Special, is contracted for by riders on a monthly, zoned basis. Peoria is well suited for this type of service because of the central location of its downtown business district and an unusually high concentration of large firms that employ a large percentage of the people who work in the central business district."

Analysis showed that 60 per cent of the industrial workers who used the Premium Special service and no less than 83 per cent of the office workers previously drove their own cars. Peoria has a population of about 110,000 and its general similiarity to Greater Victoria is obvious.

But, once again, this kind of venture can only be undertaken by a civic administration which regards transit buses as a tool in providing service to citizens and a rational, economical approach to the over-all transportation question—a life or death question in many cases.

The relationship between cars as a cause of congestion, and transit as one of the important remedies, which can pay its way precisely where the human traffic flow is heaviest, is inescapable — except to local politicians who prefer tackling the easier problems of pouring parochial asphalt than tussling with the tougher human problems.

But not all politicians cop out.

West Vancouver, where a model civic transit service has been meeting its citizens, needs for almost half a century, has won ratepayer approval consistently with a system planned to serve riders and reduce congestion at the same time—to the point of cutting the rush hour period in half.

And even Vancouver city council, which has roared for years for provincial handouts for freeways and bridges on behalf of motorists while ignoring transit, has changed its ways.

It's involved, with the rest of its regional district and B.C. Hydro demanding to know why it doesn't improve bus service by cutting fares, inaugurating mini-bus jitneys, increasing and extending routes, providing special off-peak fares, and so on.

Transit manager Hall's documentation of why these things are not the answer is not the point. The point is that B.C. Hydro really doesn't care and if the civic governments want to see service improved they will have to do it themselves on their citizens' behalf.

Halls agrees with the repeated contention that logic dictates that the transit service should be operated as a regional district functioning.

"But it can't be done piecemeal. It had to be planned and examined in conjunction with all other aspects—future land uses, traffic patterns, car ownership projections, all those things," he says.

"And you've got to decide whether the transit region should run from Oak Bay to Esquimalt or Swartz Bay to Sooke, or some other intervening boundaries—but what should be decided with a view to what this area will be like over the next 20 years.

"It's going to have to come to a regional function eventually. This area just isn't going to be able to sit on the lid much longer, the congestion is building up explosive pressure," says Halls.

"The best and most rational way of finding the answers is to hire independent outside consultants who can assess what the region needs and, because the fare box won't be able to carry all the transit operation, how much the community should pay for the service of having a transportation utility."

The last paragraph of Campbell's recommendations to city hall also urged as "most important" the convening of a review of the 1965 report to bring it up to date and plan a comprehensive approach to regional transportation.

(**NEXT**: Is the bogeyman of civic subsidies real enough to warrant the terror it strikes into aldermanic hearts when transit takeover is whispered?)

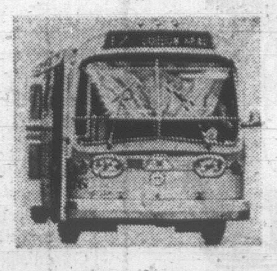

'Logic dictates that public transit, to be effective, must be a civic government function, correlated with all related functions of that authority.'

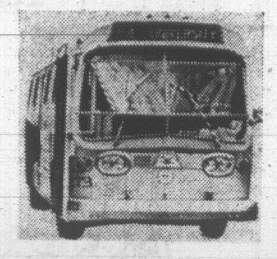

AT LAST the bus arrives. Would it be faster, offering more effective service, if public transit were a responsibility of civic government rather than an outside authority?

APRIL IS THE MONTH OF
Diamonds

Sparkling Gifts for the April Birthday

Choose from our selection of quality diamonds —each in a delightfully crafted setting. Your choice will grow in value year after year . . . appreciated forever.

A — E Charming selection of diamond earrings from **75.00**

B — D Diamond pendants will be worn with such pride from **$27.50**

C Lovely selection of delightful rings from **$75.00**

Diamond and Sapphire Rings
Diamond and Emerald Rings
Diamond and Ruby
Prices from $500

Budget Terms — Open Friday Night 'til 9 p.m.

MEMBER AMERICAN GEM SOCIETY

F. W. FRANCIS LTD.

1684 DOUGLAS STREET 384-7611
(Kitty Corner from the Bay)

TEAK

Take advantage of this occasion to buy favorite pieces of teak furniture at marvellous savings. New Arrivals, Too!

"BRIDAL SPECIAL"

"Holsted" Teak Dining Suite. Roomy 60" long teak buffet with cutlery drawer. Teak Dining Table 32½"x47¼"—extends to 72½". Will seat eight people when fully extended. Four sturdy beech teak dining chairs with upholstered seats.

6 PCES. ONLY **269.00**

"SAGA" 6-PCE. ALL TEAK DINING SUITE

Consists of 71" long teak buffet, 2 cutlery drawers and sliding doors. Dining table with beautifully matched grained top—33½" wide x 52". Extends to 93" with 2 pull-out, self-storing leaves. Four chairs in teak with woven string seat.

Save Over 78.00

Now Only **332.00**

TEAK BEDROOM SUITES

Have Arrived from Denmark

Open stock. Lovely graining wooden sculptured handles. Triple dresser with 9 drawers. Reg. 245.00. Spring Special **209.00**

Double dresser with 6 drawers. Reg. 175.00. Spring Special **149.00**

Man's Chest with 5 drawers. Reg. 160.00. Spring Special **129.00**

Night table with drawer. Reg. 55.00. Spring Special **45.00**

Mirrors. Reg. 55.00. Spring Special **45.00**

Teak Bedshelf with drawer—Also handy under a mirror. 19" wide. Only **19.95** Each

Danish Bedroom Chairs on swivel base. Very modern shape. Red and blue or orange upholstery. Only **49.00** Each

"The Nordie" All Teak Bedroom Suite

Superb Danish workmanship and styling. 6-pce. suite consists of large triple, 9-drawer dresser with mirror. Man's 5-drawer chest. 2 night tables with drawers. Double headboard. All this for only **599.00**

EXTRA SPECIAL!

SAVE 147.00 "HOLBECK" 6-PCE. TEAK DINING SUITE

Buffet 71" long with 4 large drawers for cutlery and linens. Adjustable shelves. Lovely bok-shaped teak dining table, 34" wide by 53" long—extend with two pullout leaves—extends to 91". 4 side chairs upholstered in wool upholstery seat and back. Several gorgeous colors.

419.00

New Teak Hutch Tops

Are in With Glass Shelves. Adjustable. 48" long. ONLY **119.00**

STANDARD FURNITURE

8 Floors in the Fabulous 700 Block Yates, DOWNTOWN — 382-5111

sip the light fantastic

by PARK & TILFORD

Tonight, sip into something light. Sip Three Lancers. It's the one Canadian Rye Whisky that treats you to a Master Blend. And because this whisky is a selected blend of rye whiskies, you can taste why it alone is the light fantastic.

P&T

YOUR ASSURANCE OF QUALITY

This Advertisement is not published or displayed by the Liquor Control Board or by the Government of British Columbia

Victoria Daily Times

Established 1884

Published every afternoon except Sunday by the Times Publishers, Limited, 2631 Douglas Street Victoria, B.C. Second-class mail registration No. 0625. All undeliverec copies and notices respecting changes of address are to be sent to the above address. The Canadian Press is exclusively entitled to reprint the local news published herein.

BRIAN TOBIN, Editor — W. ARTHUR IRWIN, Publisher — GORDON BELL, Managing Editor

THURSDAY, APRIL 2, 1970

Deeper Into the Labyrinth

IF THERE WAS ANYTHING that President Nixon did not need to have added to his difficulties in Vietnam it was Laotian or Cambodian complications. Now he has both, and an already formidable problem has become virtually insoluble. The crux of the problem lies in the head-on conflicts in United States policy which it presents.

Mr. Nixon is committed to gradual removal of United States forces and the transfer of military operations to South Vietnam troops. At the same time he is on record as saying American military operations will not be extended to the countries neighboring Vietnam, in particular Laos and Cambodia. But if North Vietnam and Viet Cong invasions threaten the sovereignty of either of those countries—and they are posing that potential threat today—can the United States turn its back on Southeast Asia and leave these plums to be plucked by the Communists? It was to prevent such a development that the whole Vietnam fiasco was undertaken in the first place by Presidents Kennedy and Johnson.

By most standards it would appear to be in the best interests of Hanoi to cool the Vietnam war, encourage the Americans to depart, and leave the eventual engulfment of South Vietnam to the political processes which would follow. But this course seems to be farthest from the North Vietnamese mind. No sooner is American withdrawal scheduled than the Northern forces step up their fighting in South Vietnam, launch alarming thrusts into the adjacent countries, and give every indication of pursuing an aggressive military policy without regard to its effect on the United States. It appears to be a policy born either of desperation or of supreme confidence—and the latter, under present conditions, seems the more likely answer.

There are grounds for such confidence. With Washington racked by strains from all directions—by policies which do not mesh, by increasing turbulence on the home front, by the need for decision in other parts of the world which is being hampered by the Vietnam commitment, by the obvious need to strengthen communication and cooperation with Russia in nuclear disarmament and control, by a host of positive and progressive requirements which are seriously impeded by the pursuit of a war which divides the nation—in view of all these considerations, Hanoi is in a position to cause the greatest damage with the least risk and expense to itself.

This would be a classic opportunity for firm leadership by the United Nations to resolve many of the Southeast Asian difficulties and rescue all the participants from their dangerous positions. But the United Nations is only the sum of its membership, and where the great powers are concerned—Russia in Hungary and in Czechoslovakia, the United States and Hanoi in South Vietnam—its limitations in regard to bold peace moves become sadly apparent. The state of the world today demonstrates not so much the failure of the United Nations as the need for it to function.

"... Hit him a bit harder, Paddy ... we're already late for church ..."

Firm Rulings on Broadcasters

THE CANADIAN RADIO-TELEvision Commission's refusal to renew the licences of three radio stations in Ottawa, Toronto and Calgary beyond December 31 is an indication that Commission Chairman Pierre Juneau is standing firm on his commitment to more and better Canadian programming. In making the decision the commission said the stations had failed to comply with CRTC requirements designed to ensure good-quality broadcasting service. Failure to disclose fully the ownership of one station and certain shareholder disputes in another were also among the reasons for cancellation.

In recent months the CRTC has said that the use of microwave would not be permitted for the wholesale importation of United States programs, and it has also proposed stiff Canadian-content rules for the broadcast media. In another ruling the commission denied an application by a Nova Scotia radio station to sell its interests to a Montreal firm because, in the commission's words, it would be in the public interest for the station to be run by a firm "with more direct involvement in the social, cultural and economic life" of the region.

To many broadcasters the CRTC smacks of totalitarianism and an infringement on private enterprise. But the commission has a responsibility to encourage Canadian content in broadcast programs and to ensure that the privilege of using the public domain is recognized by broadcasters as a trust to be employed in the interest of the public. It is good to see that the Commission is facing up to its duty and implementing the regulations with firmness. As it has said on occasion: "Broadcasting in Canada can and must express the originality of Canada and Canadians." Some valuable precedents in enforcement are being set.

Europe Sets an Independent Course

TWO RECENT EUROPEAN elections are further indications of a political trend towards democratic socialism on that continent. The latest socialist victory occurred in Austria where Bruno Kriesky won a two-seat majority over the conservative People's Party. The Austrian election came hard on the heels of Willy Brandt's Social Democratic Party victory in West Germany. It is interesting to note that socialism was anathema to both Germany and Austria 30 years ago, and fear of the socialism-communism alternative was used by Adolf Hitler to achieve power in 1933.

In Europe today Britain, Finland, Sweden, Germany and now Austria have socialist-led governments of some type. But modern European socialism is far different from the fiery brand fought for in the thirties by the communists. In fact, the Austrian socialists claim the tacit communist support in the 1966 election cost them 30,000 votes. And the communist governments of Eastern Europe still look upon West European socialists as unreconstructed capitalists, which they are in many cases. Varying degrees of capitalism are integral parts of all five West European socialist economies.

It is impossible to speculate on whether the trend will become a stampede in the seventies. There are indications that Britain may reject Harold Wilson's Labor Party in the next national election but there is growing political muscle in the socialist parties of both France and Italy. In an odd reversal of North American political logic the socialist star seems to rise as the country becomes more prosperous. This certainly is true in Germany, Austria and Sweden and may prove so in Britain if the economy continues to progress.

The prospect of a left-leaning, common-market oriented Europe and a right-leaning North America is a possibility in the seventies. But no matter what the international political future may bring, Europe has thrown off the cloak of inferiority it wore after the Second World War and is demonstrating to the world a return of its independence.

FROM WASHINGTON — By TIM TRAYNOR

Weighing the Canadian Oil Import Issue

THERE has been no letup in the controversy resulting from President Nixon's temporary limitations on oil imports from Canada and the broader moves toward a U.S.-Canadian agreement on energy resources in line with the recommendations of the majority of the president's task force on oil imports. In a letter to the president made public on Friday, 25 senators, including the leading figures of both parties, called for suspension of the quota on Canadian oil pending exploration of the possibility of a broader agreement, which would involve freer flows of oil and natural gas, as well as other energy resources, over the long term.

Traynor

The letter carries forward the attack on the quota, but adds a significant refinement in relating modification of the restriction to the broader question of an energy agreement. This is comparable with the use of the quota as a bargaining lever, since U.S.-Canadian negotiations would take place under the threat of the activation of the quota in the event of a failure to come to agreement on sharing energy resources generally. (It is not clear whether this was the intent of the authors of the letter.)

Further Light

Other developments in Congress have shed further light on the background to U.S. moves on energy resources, and on related security considerations.

Testifying before the Senate subcommittee on anti-trust and monopoly, the head of the U.S. oil import administration, J. J. Simmons, foretold an immense increase in energy demands over the next 15 years. In the period between 1970 and 1985, the U.S. would consume more oil than it had used between the discovery of oil and 1967. Consumption of natural gas would exceed by 40 trillion cubic feet the total consumed by the nation to date. There would be corresponding demands for electricity and coal to generate it.

Mr. Simmons, an associate of Interior Secretary Walter Hickel, spelled out the implications thus:

"There is a general recognition among knowledgeable people that at presently indicated rates of discovery, it is highly unlikely that our gas supply will be able to keep up with the demand over the next several years.

"But it is not only gas that is in dwindling supply: in five years out of the past nine, we have failed to replace as much oil as we withdrew from our proved reserves. We are uncomfortably close to the limits of our capacity to generate electricity.

"For the past two years we have consumed more coal than we mined ... the point is that unless prompt action is taken we shall become an energy deficient nation."

Mr. Simmons was expressing the viewpoint of the minority of task force members who dissented from the main conclusions. This group, including Mr. Hickel, took a more cautious view toward imports of oil and other energy resources in general, and a U.S.-Canadian energy agreement in particular. Its members placed greater emphasis on stimulating domestic production of oil and gas through the maintenance of high domestic prices within the framework of the existing system of quotas restricting imports of lower-priced foreign oil.

Mr. Simmons argued that the higher prices should be accepted in the interests of security. He spelled out the minority group's view of the security of Canadian oil — a view which is more easily reconcilable with the administration's quota restrictions than is the majority statement that Canada is an eminently secure source of oil.

Reliable

Basically, there was a high degree of reliability in the movement of oil overland from the Canadian to the American Midwest. "The Canadian government and its people are stable and friendly toward the United States and oil flowing into Toledo by pipeline from Alberta is physically more secure from attack than oil from Houston shipped by tanker to Philadelphia."

But there was an element of doubt as to the maintenance of supplies to the U.S. in the event of an emergency, because Canada depended on foreign suppliers for roughly half its consumption of oil (Imports into eastern Canada were at the rate of about 680,000 barrels a day in 1969, compared with Canadian exports to the U.S. of over 800,000 barrels a day in the early months of this year.)

"As long as Canada is faced with providing for the contingent loss of nearly 700,000 barrels a day in imports, she is in no position to guarantee the continuance of exports to the United States. The security of oil imports from Canada may be considered approximately equal to the security of Canada's imports from overseas."

Lack Pipeline

In testimony elsewhere in Congress, administration officials have used similar reasoning in accounting for the decision to subject Canadian imports east of the Rockes to a quota of 395,000 barrels a day. They have been put on the spot, however, by the fact that there is not at present a pipeline by which western Canadian oil could be diverted to eastern Canada to replace foreign oil denied in an emergency. Critics of the quota argue that there is no possibility of interruption of Canadian supplies, therefore the quota cannot be justified as a hedge against this.

Senator Edward Kennedy of Massachusetts has gone so far as to suggest that the Nixon administration may be pressuring the Canadian government to establish a pipeline linking eastern and western Canada, so that eastern Canada could reduce its dependence on foreign imports. It could be reasoned that this would remove the element of insecurity from the Canadian oil picture, thus laying the foundation for large imports into the U.S. Midwest, as part of an overall energy agreement.

The task force made such an agreement contingent on action to curb oil imports into eastern Canada, but administration officials have denied any intention of pressuring Canada in the manner suggested by Sen. Kennedy.

Letters to the Editor

Library and Pool

Two adjacent items in a recent (March 19) issue of The Times pointed up clearly the remarkable confusion which appears to exist among our local governing bodies on the matter of priorities.

One was a well-reasoned column by Arthur Mayse pointing out the value of the Young Adult section of the Greater Victoria Public Library, which it is proposed to abolish as a "money-saving measure." The other headed "Swimmers Face Hot Summer" notes that "last year Crystal lost approximately $3500 per month" and by inference that the deficit on the Olympic depths now under construction will run even higher.

It may be argued that the Library Board is not an elected body, but it is dominated by the representatives of the various councils, who hold the strings of an allegedly lean purse. The Board, having spent $15,000 on a survey by "business efficiency expert," is avowedly determined to get value for money, even at the expense of disrupting the morale of a hard-working, competent and courteous library staff, and apparently declines to heed any protests.

The City Council has squandered its nest-egg on a hole in the ground which will benefit only a small section of the community, though the annually increasing deficit on the operation must be borne by all taxpayers. The Public Library on the other hand serves all sections and all ages of the community.

The optimum solution would be for another Mr. McPherson to bequeath sufficient funds for a new library building; should such a miracle occur, it is to be hoped he would make the bequest so specific that none of our assorted governing bodies could misapply it. — N. T. Porter, 245 Linden.

Liquor and Information

The B.C. legislators, during the present 1970 session, passed a law authorizing full legal rights for 19-year-old young people. The B.C. Liquor Inquiry Commissioners also recommended reducing the legal age for drinking to 19 years, and reducing the age of majority to 19 years.

Before this law is enacted, however, the B.C. legislators have a moral responsibility. Their responsibility, surely, is to provide these young people with factual information concerning the serious problems, physiological, psychological and sociological, associated with alcohol consumption. — Janetta Rogers (Mrs. H. S.), Supt., W.C.T.U.

DENNIS THE MENACE

"I'VE GOT HIM IN THE BATHTUB NOW BUT I DON'T THINK HE LIKES IT."

Looking Back

From the Times of April 2, 1910.

Thirty thousand emigrants, it is stated, will sail from Liverpool for Canada in 23 steamers during this month. Earlier, 200 British settlers, carrying in the aggregate between $500,000 and $750,000 in hard cash arrived in Montreal on the Empress of Britain. The settlers are leaving immediately for the West.

Death of A Lake

By HAROLD GREER from Toronto

BETWEEN 1956 and 1960, 43 residents of Minamata, Japan, were killed and 68 others were hideously crippled by mercury poisoning, the result of eating fish taken from Minamata Bay, the site and sewer of the Japan Nitrogen Company. In 1966, the Swedish government banned the use of mercury fungicides after discovering high contamination levels in soil, water and fish. These facts are well-known in the scientific world and they stress the most serious questions concerning the mercury pollution of Lake St. Clair, where commercial fishing has now been banned indefinitely.

Greer

Because the Ontario Water Resources Commission knew early in 1969 that the mud bottom of Lake St. Clair was extensively polluted with lethal concentrations of mercury. Mud samples taken during a biological survey of the lake in 1968 revealed concentrations as high as hundreds of parts of mercury per million parts of mud. The World Health Organization has set the safe level for human consumption at .05 parts per million; the fish of Minamata Bay contained 27 to 100 parts per million.

The Commission also knew where the mercury was coming from: the concentrations were greatest just below the point where Dow Chemical Canada Ltd. at Sarnia, discharges effluent into the St. Clair River.

Why then did the O.W.R.C. not act immediately? Why has it taken the federal department of fisheries until now to discover that fish taken from Lake St. Clair are not safe to eat?

The answer to these questions is a frightening mixture of political complacency, bureaucratic lethargy, scientific indifference and government insularity.

'On Program'

The federal government had ample warning. Dr. Anthony Keith, director of the Canadian Wildlife Service, learned of the Swedish experience at an international conference in 1966 and knew then that Canada was importing large amounts of a mercury fungicide called Panogen from Sweden. Subsequently mercury pollution was discovered in the Saskatchewan River and the federal fisheries department began testing lakes and rivers across the country. But there is no evidence it went after the provinces to close up the known sources of mercury pollution.

The Ontario government has been even more slow-footed, considering that for the past year Fred Burr, the New Democratic Member of the Legislature for Sandwich-Riverside, has been trying to alert the government to the mercury danger.

Last June 27, Mr. Burr asked Energy and Resources Minister George Kerr if, in view of Sweden and Japan, he would not investigate the seriousness of the problem in this province. Mr. Kerr replied he was "not aware that mercury compounds pose a pollution problem in Ontario" but he would look into it. Five months later, Mr. Kerr said fish taken from suspected water were being analysed. Last November, he wrote to Mr. Burr that it would not be wise to prohibit the use of mercury by industry at the present time. All this, it may be noted, after the Ontario Water Resources Commission, which Mr. Kerr administers, had discovered the condition of the Lake St. Clair bottom.

Meanwhile, the Commission was talking to the Dow Chemical Company. Although Dow was the only conceivable source of the mercury in Lake St. Clair, the O.W.R.C. felt it had to prove it. O.W.R.C. officials were able to show there was leakage from the system by deducting Dow's consumption of mercury from its inventory and coming up with a deficit which could only be explained by leakage.

Ample Warning

Thus satisfied, O.W.R.C. put the company "on program" — a timetable for progressively reducing the amount of mercury discharged down to zero. Just when this was started is unclear; there is some uncomfortable evidence that it began as a crash program only a few weeks ago, with Dow dropping from 200 pounds of mercury pollution to 20 pounds. In any event, the company admitted when the ban on commercial fishing was announced that its effluent still contains .7 parts per million of mercury — over 10 times above the W.H.O. safe limit.

As for fish analysis, Mr. Kerr's statement that O.W.R.C. was analysing suspected fish for mercury covered a multitude of sins. The O.W.R.C. at that time did not have the means or the know-how to detect mercury in fish. It had to send its samples to the University of Southern California, which samples, when they were returned some six months later with readings as high as seven parts per million, resulted in the fisheries ban.

This situation hardly reflects to the credit of the scientific community.

Well, it may be said, we have been lucky. Nobody apparently has been poisoned by the Lake St. Clair fish. Dow Chemical says it will be down to zero pollution in a few weeks time. The O.W.R.C. now has techniques not only for measuring mercury in water but for dectecting it in fish.

The St. Clair fishermen of course, are out of work and income and no one knows if the Lake, with almost 20 years of insoluble and virtually indestructible mercury in its bed will ever be safe again. But then, you can't win 'em all.

Canada's Supreme Court Moving Into a New Era

By SIDNEY R. PECK

What has become known as the Drybones decision, made by the Supreme Court of Canada in November, may prove to be one of the most important in the court's 95-year-old history.

That decision establishes that the Canadian Bill of Rights does away with parliamentary supremacy at the federal level. It is now open to the court to hold that an act which Parliament is clearly empowered to pass by the British North America Act (for example, a criminal law or a law in relation to Indians) is invalid if it infringes a human right or fundamental freedom guaranted by the Bill of Rights.

Because the bill speaks in general terms, it has no precise meaning until its terms are defined by the court, the court will, in effect, supervise Parliament and so be able to play a broader role in the political life of Canada than in the past.

Mr. Peck is an associate professor at the Osgoode Hall Law School of York University in Toronto. He wrote this article for The Globe and Mail.

Until the time of the Drybones decision, the court had power under the Canadian version of parliamentary supremacy, to invalidate a federal act only if it held that in passing the act Parliament exercised legislative authority assigned by the BNA Act to the provincial legislatures.

Similarly, the court could invalidate a provincial act only if passing of the act involved the exercise of legislative authority assigned to Parliament. However, it could not invalidate an act on the basis of the act's policy content.

The Bill of Rights was passed in 1960, but until the Drybones case it was never given much weight despite a few sporadic attempts in that direction. Courts treated it only as a guide to the interpretation of statutes and not as authority for declaring federal legislation invalid.

Treated Indians Harshly

The Drybones case involved the minor charge, under the Indian Act, of being intoxicated off a reserve. Six of the nine Supreme Court justices declared the applicable section of the act inoperative because it treated Indians more harshly than other federal Northwest Territories legislation treated non-Indians and therefore offended against the principle of equality before the law expressed in the Bill of Rights.

Two considerations must be kept in mind in assessing the new power of the court. The first relates to what the court has done in the past and the second to what it will do in the future. Many students of the court agree that in the past, at least in some cases, its decision that an act was invalid, although formally based on the division of power issue, was influenced by assessment of the act's policy content.

For example, during the 1950s in the context of invalidating provincial legislation on the ground that such legislation could be passed only by Parliament, the court developed what has been called a judicial bill of rights which imposed limitations on provincial power to abridge the basic freedoms.

RETIRING Chief Justice J. R. Cartwright, who presided over landmark Drybones hearing.

In the past, the court was constrained by a tradition which formally excluded the policy of legislation from the scope of its concern. The view of the Bill of Rights taken in the Drybones decision removes in large part the constraints of that tradition.

For, when the court applies the Bill of Rights as it did in the Drybone case, it must define the values protected by the bill and assess the policy content of legislation in terms of those values. In other words, it must be concerned with policy.

It is difficult to predict how the court will exercise its power to supervise Parliament. The court might define the freedoms and rights guaranteed by the bill narrowly, or it might define them broadly.

It might exercise restraint in deference to Parliament and rarely hold that an act offends against the bill, or it might use its powers actively to curb parliamentary abridgements of the basic freedoms.

Judges might differ from one another on which approach is to be followed. The majority view might favor a broad interpretation and active implementation of the bill in one period, and a narrow interpretation and judicial restraint in another.

In short, the Drybones decision is important because it declares that the Bill of Rights has transferred a new power of supervision to the Supreme Court.

The Drybones interpretation represents a move away from British constitutional principles in the direction of U.S. constitutional principles.

However, there are still important differences between the Canadian and U.S. positions. In the first place, the Canadian Bill of Rights provides that Parliament can declare that any particular piece of legislation will operate, notwithstanding provisions of the Bill of Rights.

By making such a declaration, Parliament (in effect, the government of the day) can remove any specific act from the supervision of the court. Of course, it will be politically difficult for any government to admit that an act it proposes to pass is likely to be held offensive to the Bill of Rights.

Secondly, the Canadian Bill of Rights applies only to federal laws and not to provincial laws. The U.S. Bill of Rights, too, was directed mainly at the acts of Congress rather than those of the state legislatures. However, by a process of interpretation over a long period, the U.S. Supreme Court applied to the state legislatures many of the strictures originally intended to apply only to Congress.

Thirdly, although the Supreme Court has declared that the Bill of Rights gives it the power to supervise Parliament, the court is a creature of Parliament.

Unlike the U.S. Supreme Court, which is established under the Constitution and can be altered only by constitutional amendment, the Supreme Court of Canada owes its existence to the Supreme Court Act passed by Parliament, and may be altered or even abolished by a simple act of Parliament.

Finally, because the Canadian Bill of Rights is an act of Parliament, it can be amended by a simple majority vote in Parliament.

Subject to Supervision

Accordingly, if the bill were to be interpreted by the court in a way unpalatable to the government, the government, by amending the bill, could overrule the court. Thus, if the court supervises Parliament, it is ultimately subject to supervision by Parliament.

In the United States, the position is different. The Bill of Rights is part of the Constitution and cannot be amended by an act of Congress, but only by a complicated procedure which requires the agreement of Congress and a majority of the states.

However, despite the formal finality of the U.S. Supreme Court's decisions on the Bill of Rights, Congress and the President may exercise ultimate political control under sufficiently pressing circumstances by increasing the membership of the court and appointing justices who will decide appeals in a way acceptable to government.

The characteristics of the Supreme Court of Canada flow from its image as a dispute-settling court. Thus, it is thought proper that judges be selected largely on the basis of their careers as lawyers. The court's practice in the majority of cases is to hear argument only on behalf of the parties directly involved in the dispute which gives rise to the case. Its decisions are purportedly based solely on legal material to the exclusion of social science material.

If the court now is recognized as a policy-making organ of government, at least in cases involving interpretation of the Bill of Rights, it will be necessary to review the court's institutional characteristics.

On the basis of the new role of the court, the policy preferences of prospective justices (and not their legal skill alone) should be considered in the appointment process.

It might be thought that members of Parliament should have the right to examine the qualifications of prospective judges who, when appointed, will supervise the acts of Parliament.

Recognition that the court determines policy might lead to the belief that special interest groups that will be affected by the policy to be made should be allowed to make representations to the court.

Finally, the recognition that the court is making policy makes it appear reasonable that the justices should consult all material that may guide their policy choices and not limit themselves to considering legal material.

The court's decision that it is the guardian of the Bill of Rights, which gives rise to the need to consider these changes in its institutional structure, comes at a time when changes have been suggested from another source.

Constitutional Debate

As part of the constitutional debate sparked largely by Quebec's demands for change, there have been suggestions that the judges who decide disputes between the federal and provincial governments should not be appointed by the federal government alone and that a court composed largely of English-speaking lawyers should not hear appeals from French-speaking, civil-law Quebec.

It also has been suggested that, in a federal state, the court system should be federalized (as it is in the United States) and that the jurisdiction of the Supreme Court should coincide with the legislative authority of Parliament and, accordingly, that it should not have jurisdiction to hear appeals in matters under provincial law.

These considerations have led to suggestions that the existence of the court should be based on a constitutional provision not subject to repeal by Parliament; that Supreme Court justices be appointed by federal and provincial governments; that the Supreme Court be divided into three banks, one to hear appeals from the common law provinces, one to hear appeals from Quebec and one to hear appeals involving federal and constitutional law; and, alternatively, that appeals involving provincial matters should be determined finally by the provincial courts of appeal with no further appeal to the Supreme Court of Canada.

The new role the court is to play lends a new urgency to all of these questions which have been raised in recent years.

Provincial Powers?

The recent decision affects the constitutional debate in yet another way. Part of that debate involves the distribution of power between province and federation. Should the powers of one be limited in favor of the other? The current decision, appearing in the midst of that debate, establishes a blanket restriction on all powers to be exercised at the federal level—that is, a restriction against the abridgement of the rights and freedoms protected by the bill.

If federal powers are to be limited in that way, should provincial powers remain unlimited? If the doctrine of parliamentary supremacy has been abandoned at the federal level, should it remain at the provincial level?

Key Appointment at a Crucial Time

By MICHAEL ENRIGHT

Nobody remembers very much about David Ferguson except that he was a Scot and during his life said one memorable thing: "Show me the man and I'll show you the law."

People will be watching closely for the next few months to see how much of Mr. Justice Bora Laskin the man will be bound up in what he determines as law in the Supreme Court of Canada.

Last month, at 57, he was named to the highest court in the land by Justice Minister John Turner.

And he became a part of that court without ever having practiced as a lawyer.

He has spent his life more as a teacher than tactician and has built an enviable international reputation as an architect of legal thought rather than its engineer.

He is the youngest of the nine-member court and its first Jewish judge. For five years he has been a judge of the Ontario Court of Appeal.

His appointment comes at a crucial time in the court's history when the future role of the tribunal is being debated and scrutinized by both lawyers and laymen.

By tradition, the court has held to the position that it settles legal disputes and does little more.

Splendid Isolation

But recently some authorities have speculated that the court should come out of its splendid isolation. They feel it should move away from the British tradition of dispute-settling toward the U.S. heritage of policy-making by the Supreme Court.

At several points in his career, Mr. Justice Laskin has shown himself to be a legal activist, uncomfortable within the restrictions of precedence and tradition, anxious to push the law toward social issues.

Both as a man and a judge, he has demonstrated that he knows the power of the law and is not afraid of it.

In 1965 he said: "It seems to me a truism that power contracts by a failure to use it."

Three years ago, in a speech, he said the law must, by its nature, come to grips with social problems as well as individual cases.

As an example he used racial discrimination. When confronted by prejudice, he said, the law must lead and educate and not merely maintain the status quo.

Strong Federalist

Philosophically, Mr. Justice Laskin has been a strong federalist, adhering to the belief that certain issues in law cannot be divided between the federal authority and the provinces.

For instance, in 1954, as president of the Association of Canadian Law Teachers, he expressed concern that the control of freedom of speech was within the authority of the provinces.

A few years later he reiterated his concern. "I cannot conceive that freedom of speech can be bisected and considered as having both a provincial and a federal aspect."

A candid man, he found no difficulty in expressing his views when he felt the issues were important.

In 1964, when Premier Jean Lesage of Quebec proclaimed his "maitre chez nous" doctrine, Mr. Justice Laskin thought the proposal would lead to a further deterioration of federal power.

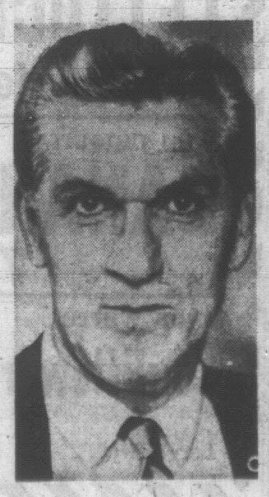

LASKIN

"The whole is greater than the sum of its parts in political life," he said.

Possibly because of his role in settling labor disputes over the years, Mr. Justice Lasking is known as a left-of-centre judge. His effectiveness as a labor arbitrator has added to his reputation.

Over the years he has been involved in labor disputes in such disparate fields as railways, television, hospitals and lumbering. In a 1959 arbitration decision he agreed with a group of theatre owners that the presence of stagehands in movie houses had — sadly — become obsolete.

Although management respected him, he was known as a man with special sensitivity toward the problems of the working man. Nonetheless, in a dispute involving the government-owned Polymer Corp., he became the first Canadian arbitrator to award damages against a union for breach of contract.

Often Dissented

On the Ontario Court of Appeal he quickly gained a reputation for aggressive judgment, often on the dissenting side. One of his most famous dissents involved the appeal of Russell Horsburgh, a Chatham minister convicted of a criminal offense involving juveniles.

The conviction was upheld, but Mr. Justice Laskin entered what one of his former law students described recently as "a masterful dissent." When the case went before the Supreme Court of Canada, the court took the Laskin view, and quashed the conviction.

In another dissent, Mr. Justice Laskin argued against the conviction on obscenity charges of Dorothy Cameron, the proprietor of a Toronto art gallery. However, a majority of his colleagues upheld the trial court, and the Supreme Court of Canada refused to hear a further appeal, so the conviction stood.

He has also served on numerous boards and special commissions. At present he heads a special committee which will recommend a new president of York University. There has been some muted speculation that he himself would make the best president.

Faculty Dispute

His mammoth study of the Ontario Industrial Standards Act led to 58 recommendations designed to increase the Act's effectiveness.

Mr. Justice Laskin was born in Fort William. His brother Saul is mayor of the new combined community of Thunder Bay. He is a graduate of the University of Toronto and Harvard and was called to the bar in 1937.

He was a lecturer in law at the Osgoode Hall Law School from 1945 to 1969, when he became embroiled in a faculty dispute. The dean of the school, C. A. Wright, resigned because of what he felt were badly planned teaching procedures; Mr. Justice Laskin resigned with him.

In his written judgments from the bench he has impressed the legal community not only with the quality of his analysis but with the clarity of his writing.

Mr. Justice Laskin is the holder of five honorary degrees and the author of several books and articles. Last April he was one of 15 judges in the world called to New York to study and discuss the future of the World Court.

Mr. Justice Laskin thought it imprudent to comment on his appointment to the Supreme his appointment to the Supreme Court or what judicial course he might follow.

He did say that he found the law "thoroughly exhilarating."

He is married to the former Peggy Tenenbaum, and they have two children — John, 26, a law student at the University of Toronto, and Barbara, 19, in her second year at U of T.

Although his judicial responsibilities leave him little spare time, Mr. Justice Laskin has a fondness for televised hockey and football, and an insistence on informality around his home in Toronto.

Friends say he is not fluently bilingual, but has a good reading knowledge of French and understands the spoken language well.

(The Globe and Mail)

WHERE THE PEOPLE ARE

CJVI

DIAL 900

WE DO SELL FOR LESS WE DO SELL FOR LESS WE DO SELL FOR LESS

mais

FURNITURE and APPLIANCES

1821 COOK ST. 385-2435

OPEN FRIDAY NIGHTS 'TIL 9 P.M.

Caledonia FREE PARKING MAIS Furniture and Appliances North Park Pandora Avenue Cook Street No. 20 Bus

Also at MAIS FURNITURE (DUNCAN) LTD. 58 Station Street Phone 746-6011

Out of the High Rent District

WE DO SELL FOR LESS

57 BEAUTIFUL PIECES

not exactly as illustrated

NOW is the time to completely refurnish your home with a quality 3-room group of fine furniture from Mais. Many styles to choose from; at the LOWEST PRICES in town, too! Take advantage of Mais' amazing offer when you buy your 3-Room Group—GET a 9x12 RUG WITH UNDERLAY FOR $1.00.

All Three Rooms Reg. Value 599.50 ONLY $499.50

PLUS, WITH ANY 3-ROOM GROUP 9 x 12 RUG Complete with Underlay for $1.00

NO MONEY DOWN NO PAYMENT UNTIL MAY

OTHER GROUPS $399.50 — $629.50 — $699.50

WE DO SELL FOR LESS WE DO SELL FOR LESS WE DO SELL FOR LESS

Free Bus Plan Hits Road Bump

The idea of free metro transit service as a control on air pollution, eliminating the bother of change-making and fare collection, was left standing at the bus stop Wednesday.

Union delegates at Victoria Labor Council meeting were exhorted by Dawson R. Miller, of Office and Technical Employees Union, to ask B.C. Hydro to cancel bus fares and bill downtown merchants for 60 per cent of operating costs, and balance to be paid by the municipalities.

One delegate agreed there was merit in the idea if it cut down the number of pollution-causing cars on city streets, and reduced the traffic congestion.

NO PIPEDREAM

Another said it was no pipedream, just good business to provide the transportation needs of the working people.

But they were outvoted overwhelmingly.

Delegates tabled another motion dealing with transit, which asked for a protest to B.C. Federation of Labor over B.C. Hydro's new exact fare system.

The resolution said it was contrary to Canadian law to refuse payment in legal tender, even though it may not be the precise amount required.

NO REFUSAL

But a delegate from the transit drivers'-union pointed out that drivers are not refusing to let people ride, or refusing to accept amounts of cash in excess of the fare.

He said Hydro even lets people ride free if they have no money, as long as they give the driver their name and address so the transit authority can collect the fare later.

The driver said anyone offering currency or odd change would simply have to take a chit from the driver, deposit his money and claim a refund on the balance by taking the chit to the authority later.

Two delegates suggested a campaign to strangle the system by having passengers deliberately give the wrong amount o bus drivers.

The driver said the exact fare system was promoted by his union to eliminate a hazard to drivers encountered in many other North American cities, the threat of robbery, injury and death for the few dollars carried by drivers with which they make change.

Lady Churchill 85

LONDON (AP) — Baroness Spencer-Churchill celebrated her 85th birthday Wednesday quietly with a few close friends.

TOTAL BILL FOR SEWERS $400,000

A total expenditure of $400,000 must be made before Oak Bay is completely free of septic tanks, Oak Bay council's works committee was told Wedesday.

Municipal engineer Geoffrey White said three areas were involved.

These are the King George Terrace section, an area extending from Satellite to the golf course end of Beach Drive, and a third area in the Uplands, which is on a municipal septic tank.

The third area is the north side of Loon Bay and an individual property to the south of the bay.

The Royal Victoria Yacht Club is seeking to extend moorage into Loon Bay.

Several complaints have been received on pollution in the Satellite and Beach Drive section which White estimated would cost about $150,000 to convert with $60,000 of this going for a pumper station and Satellite

The committee decided to ask his department to prepare estimates of the work needed to correct the situation in the Satellite area, particularly around the Oak Bay Beach Hotel. The municipal administrator, Ted Hart, will be asked to recommend the method of financing.

Ald. Brian Smith pointed out that former councils had acquiesced in home owners using septic tanks "in the days when we were not so pollution-conscious".

Undercover RCMP Coercive Heroin Trafficker Claims

A 53-year-old city man, charged last week with trafficking in heroin, told Judge William Ostler Wednesday he felt the RCMP methods that led to his arrest were "pretty close to coercion."

John M. Caird, 717 Pandora, was arrested March 24 on one of 48 warrants issued by the RCMP after a four-month undercover investigation of trafficking in various illicit drugs on the Island.

Twelve persons have appeared in Victoria Provincial Court since March 24 all charged with trafficking. The remaining warrants were for juveniles and other centres on the island.

Caird, with an extensive record since 1934, pleaded not guilty when he first appeared in court last week but changed his plea Wednesday afternoon.

STAKE OUT

Constable Morris Nelson testified that he and another policeman watched Caird sell a capsule of heroin to one of two undercover officers Feb. 10.

He added that the undercover agent involved had not appeared in court because he was working on other duties.

Caird told Ostler the man had asked for his help and he helped by obtaining the drug.

He said he wasn't acting as a trafficker and pointed out that the agent has approached him, as he had done on several other occasions.

Caird told the court the man had showed him marks on his arm indicating needle marks from earlier drug use.

ADDICT POSE

Nelson explained that agents at times had to pose as addicts to further their investigation.

Caird said the fact the agent had approached him, played on his sympathies with a certain degree of deceit added up almost to coercion.

Ostler replied it was necessary to employ agents and deceit when investigating certain types of crime.

"I wouldn't have raised a hand to help if I had known he was RCMP," Caird said.

Ostler remanded the accused to this afternoon for judgment.

Langford Girl Crash Victim

A 19-year-old Langford girl, Pat Anderson, 755 Meaford, is in serious condition in a Calgary hospital today after being injured in a traffic accident Tuesday night east of Cranbrook.

The girl was a passenger in a semi-trailer truck which jackknifed on a bridge 20 miles east of the Kootenay city. The truck jammed crossways on the bridge, located on the southern Trans-Provincial Highway, and blocked traffic for several hours.

Miss Anderson suffered multiple injuries, including fractured cheekbone and spinal damage, and was transferred Wednesday to hospital in Calgary from Cranbrook for further treatment.

Two other occupants of the truck, George Kennedy of Chilliwack and Donna Lee Singh, 1102 Queens, Victoria, were in fair condition Wednesday in Cranbrook hospital.

World Record

WAKEFIELD, England (UPI)—Farmer Reuben Parsons, 26, claimed a world record Monday by running 1,100 yards with a 112-pound bag of coal on his back in four minutes, 42 seconds.

Censorship Rejected

A plea for censorship of moving pictures with "sewage" content was rejected by Victoria Labor Council delegates Wednesday night.

The vote went solidly against civic outside workers' delegate Bill Smith, who said the type of movies being shown in Victoria had gotten out of hand since the job of B.C. censor was modified.

"There is one on now that is not just filth, it's sewage," Smith said, mentioning the titles, Truth and Soul, and MASH. "I don't think our youth need it," Smith declared, asking the council to protest to Greater Victoria mayors and Premier Bennett.

"Bennett is supposed to be a Christian — they are all church-going people — and he's letting this stuff infiltrate our youth."

Smith said he went to see the pictures because he was asked to by someone who felt labor should be involved instead of simply seeking wage increases.

SYMPATHY

Other delegates said they could sympathize with some of Smith's objections — he took exception to strong language and the sexual behavior of actors on the screen — but they could not support censorship.

Carpenters' delegate Larry Tickner said the labor movement had fought against censorship in the past. If this particular film is sewage, then that is just one man's opinion, Tickner said.

"I think it's up to me to decide for myself," he said, adding the opinion that youth's frailty is subject to exaggeration.

fields
SERVING BRITISH COLUMBIA

1420 Douglas St.
Victoria

SHOP THURS. AND FRI. UNTIL 9 P.M.

SPECIAL PURCHASE!
65,000 PAIR
NAME-BRAND CASUALS
Save to 33% and More!

Every item guaranteed to give satisfaction. Very slight irregularities — will not affect wear of garment!

	Reg. Value Price	SALE PRICE	YOU SAVE
LADIES' . . .			
CORDUROY SLIMS — Slim cut styling. Colours brown, cream and avocado. Waist sizes 28 and 29.	9.98	4.97	SAVE 5.01
STRETCH SLIMS — Made of 71% cotton and 29% nylon. Smart jean styling with fly front. Colours lime, gold and blue. Sizes 23 to 29.	9.95	3.99	SAVE 5.96
DENIM SLIMS — Tailored from 100% cotton denim. Smart jean styling. Colours orange, lime and lemon. Waist sizes 23 to 28.	6.95	1.99	SAVE 4.96
CANVAS WEAVE SLIMS — Machine washable cotton. Smart western styling. Colours gold and blue. Sizes 23 to 29.	7.95	3.99	SAVE 3.96
GIRLS' . . . DENIM SLIMS — Rough 'n' tough jean style denim slims. Machine washable. Wide belt loop style. Bright spring colours. Sizes 7 to 14.	5.95	1.99	SAVE 3.96
BOYS' . . . DENIM FLARE PANTS — Rough 'n' tough cotton denim. Wide belt loop style. Sizes 8 to 16.	6.95	5.39	SAVE 1.99
MEN'S . . . FLARE PANTS — Permanent press Koratron. Tailored from 50% Fortrel and 50% cotton. Assorted colours. Sizes 28 to 34.	8.95	5.97	SAVE 2.98
BLUE JEAN PANTS — Tailored from hard-wearing denim. Reinforced at all points of strain. Wide belt loop style. Sizes 28 to 34.	7.95	5.97	SAVE 1.98
PERMANENT PRESS PANTS — Tailored from 50% Fortrel and 50% cotton, never needs ironing. Slim and regular cut. Assorted colours. Sizes 30 to 44.	8.95	6.97	SAVE 1.98
BULL DENIM PANTS — Rough and tough machine washable denim. Reinforced stitching. Colours bronze, gold and green. Sizes 28 to 34.	7.95	4.99	SAVE 2.96
TOUGH 'n' TIDY DENIM PANTS — Slim fitting, hard wearing cotton denim. Machine washable. Wide belt loop styling. Sizes 28 to 33.	6.95	2.99	SAVE 3.98
PERMANENT PRESS WORK PANTS — Tailored from 50% Forrel and 50% cotton. Reinforced stitching. Sizes 30 to 36.	6.98	5.39	SAVE 1.59
PERMANENT PRESS WORK SHIRTS — Hard wearing, no-iron fabric. Two chest pockets. Reinforced at points of strain. Most sizes in 15 to 17.	6.98	3.99	SAVE 2.99

fields
SERVING BRITISH COLUMBIA

1420 DOUGLAS ST., VICTORIA

SHOP THURS., and FRI. UNTIL 9 P.M.

WEEKEND SPECTACULAR

SAVE TO $10.07
LADIES' SPRING COATS

The selection has never been greater. Choose your charmer from our marvellous new selection. Rayon-lined to ensure shape retention. Beaut-checks and solid tones. Misses' sizes.

Reg. values to 29.95 Fields incredible low price 19.88

NAME BRAND FASCINATION
DRESS SHEERS

Unconditional 21-day guarantee. First quality seam-free dress sheers. You'll love the way they feel, look, fit and wear. Made of a unique construction with run-stop toe. Leg flattering beige tones. Sizes: 8½ to 11.

REG. VALUE, 3 PAIR FOR 2.59
FIELDS INCREDIBLE LOW PRICE
3 pair 99c

SAVE TO $2.20
BOYS'
FLARE PANTS BY ARROW OF VANCOUVER

The new look of first quality blue denim. Reinforced at points of strain. Wide belt loop style. Sizes: 8 to 16.

REG. VALUE 6.98
FIELDS INCREDIBLE LOW PRICE
4.78

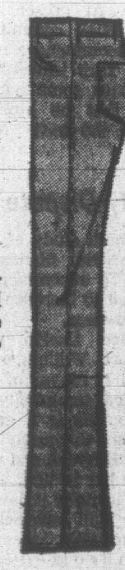

SAVE TO $40.12
SPECIAL PURCHASE!!
MEN'S GENUINE LEATHER JACKETS

We purchased the entire smoke-damaged stock of a well-known Winnipeg manufacturer. Guaranteed not to affect wear or appearance of fabric. Rayon-lined to ensure shape retention. Waist or hip length, button or zipper style. Excellent colour selection. Sizes: 36 to 44.

REG. VALUES TO 65.00
FIELDS INCREDIBLE LOW PRICES
19.88 and 24.88

SPECIAL PURCHASE!! SAVE TO 3.99
Mens Miracle Antron Pullovers
BY AVANT GARDE OF CANADA

Styled from miracle antron. Avante Garde can be washed in ordinary soap or detergent and machine-dried. Cable knit or flat knit with mock turtle. V-neck or polo collar. Fashions' newest tones. Sizes S.M.L.XL.

Reg. values to $8.95. FIELDS INCREDIBLE LOW PRICE ..... 3.99 and 4.99

MEN'S FLITE BAGS

TRAVELGUARD BY SKYWAY. First quality all-nylon construction. Durable zipper closure. Perfect for trouble-free travel. Colours: Blue, olive and grey. Reg. values to $24.95.
FIELDS INCREDIBLE LOW PRICE 11.88

IGA

AT COLWOOD CORNERS
1860 ISLAND HIGHWAY

PRICES EFFECTIVE: THURS., FRI., SAT., APRIL 2, 3, 4

Open Daily, 9-8—Including Sunday

We Reserve the Right to Limit Quantities

CANADA CHOICE, CANADA GOOD
Sirloin and Club STEAKS lb. 1.09

Canada Choice, Canada Good, Boneless
Rump or Round ROAST lb. 99c

NEW ZEALAND
Shoulder Lamb ROAST lb. 45c

FRESH BAMBY 16-oz.
BREAD 7 Loaves 1.00

NESCAFE INSTANT COFFEE 10 oz. 1.39

SWIFT PREM LUNCHEON MEAT 12 oz. 45c

ROBIN HOOD CAKE MIXES 4 pkgs. 1.00

CATELLI 28-oz.
COOKED Spaghetti 2 for 55c

KING SIZE
OXYDOL 5-lb. box 1.49

CALIFORNIA
LETTUCE 2 for 25c

NO. 1 CHIQUITA
BANANAS 7 lbs. 1.00

SNOW-WHITE
Cauliflower Large Head. ..... EA. 29c

OPEN THURSDAY and FRIDAY 'til 9

Woodward's

SALE! 10 cu. ft. ADMIRAL At EXTRA-ordinary Savings!

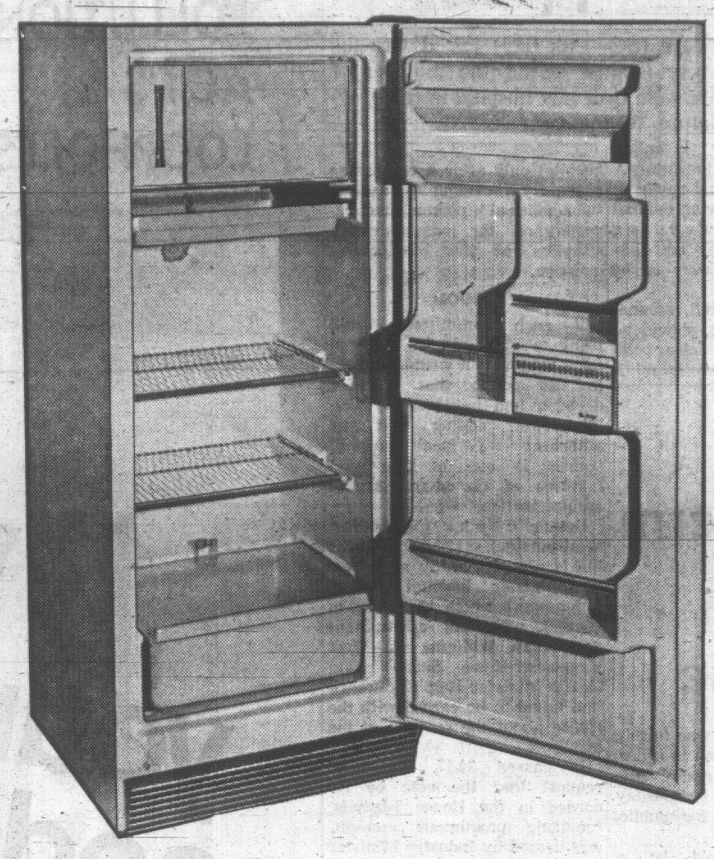

The ADMIRAL, designed for maximum storage, convenience and refrigeration efficiency . . . yours at many dollars below normal, this week at Woodward's.

FEATURES:

High density fiberglas insulation for thin wall construction allowing more storage space . . . less floor space.

- Full width freezer chest, chiller drawer and crisper, glide-out storage shelves. Model C 1070.

SALE PRICE 199.00

Values are GREAT on these top-quality refrigerators!

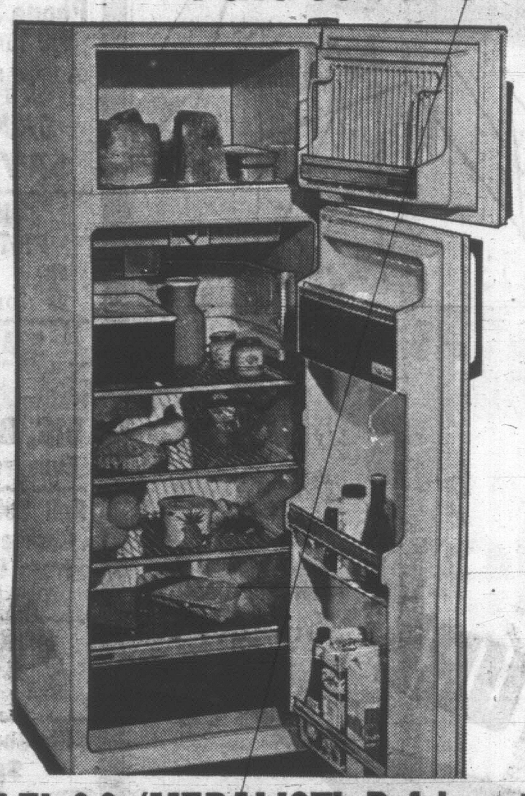

SALE! 8.9 'MEDALIST' Refrigerator

Save dollars on this compact, 8.9 cu. ft. refrigerator that is only 20.6" wide and has the capacity for 1.8 cu. ft. of frozen food storage space. Large vegetable crisper, deep door and cheese compartment. Model 2050.

SALE PRICE **177.00**

Coppertone, 10.00 extra

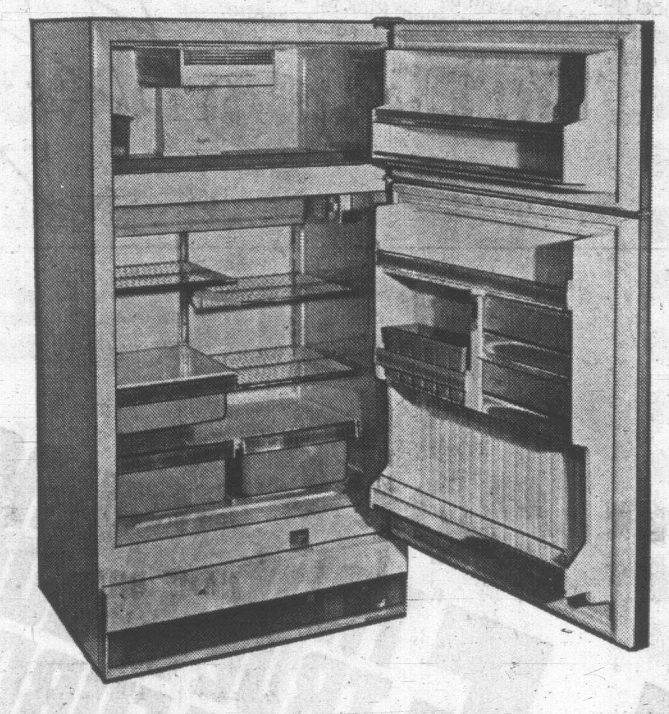

INGLIS Refrigerator-Freezer 100.00 Trade-In!

This Inglis Frost-free refrigerator offers a big 14.7 cu. ft. capacity with a 137-lb. freezer storage. The adjustable shelves give you complete storage flexibility. **Price 489.95**

Meat pan holds 15.8 lbs. of fresh meats. **100.00**

Large size twin crispers keep fruit and vegetables crisp and juicy.

Model RFF 156. YOU PAY 389.95

Colour 10.00 Extra

WESTINGHOUSE Custom 13 Cu. Ft.

Here's a refrigerator with all the conveniences the home maker would wish for. Features:— 124-lbs. of frozen food storage space — 17½ lb. meat keeper that positions left or right. —two porcelain enamel vegetable crispers — plenty of storage space in doors — all this plus the convenience of no defrosting ever! Model RJK 35 (Left hand door model in colors only)

Price 489.00
Trade 100.00
YOU PAY 389.00

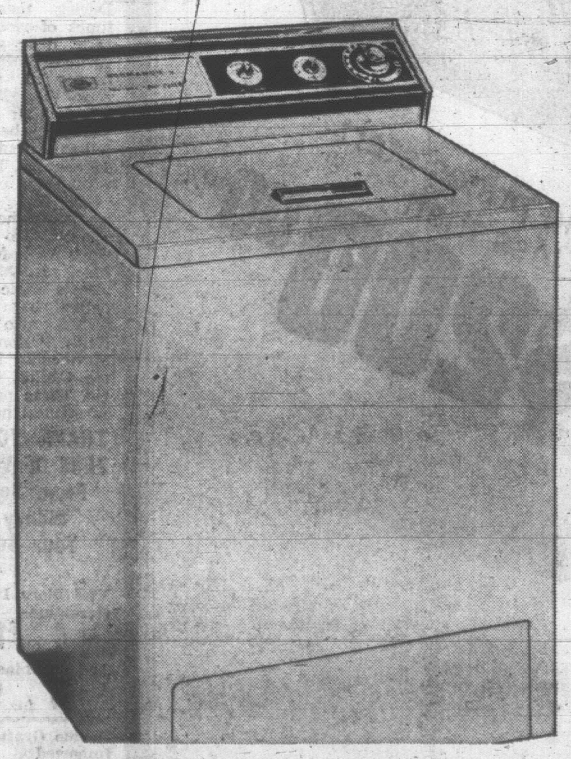

SALE! INGLIS Normandie Automatic Washer

It all adds up to the cleanest wash the easy way. when you check these features:— Five wash and rinse temperature selections — 2 agitation and spin speeds — variable water level control—improved cool-down care for permanent press fabrics. **Model KO43100**

SALE PRICE 248.00

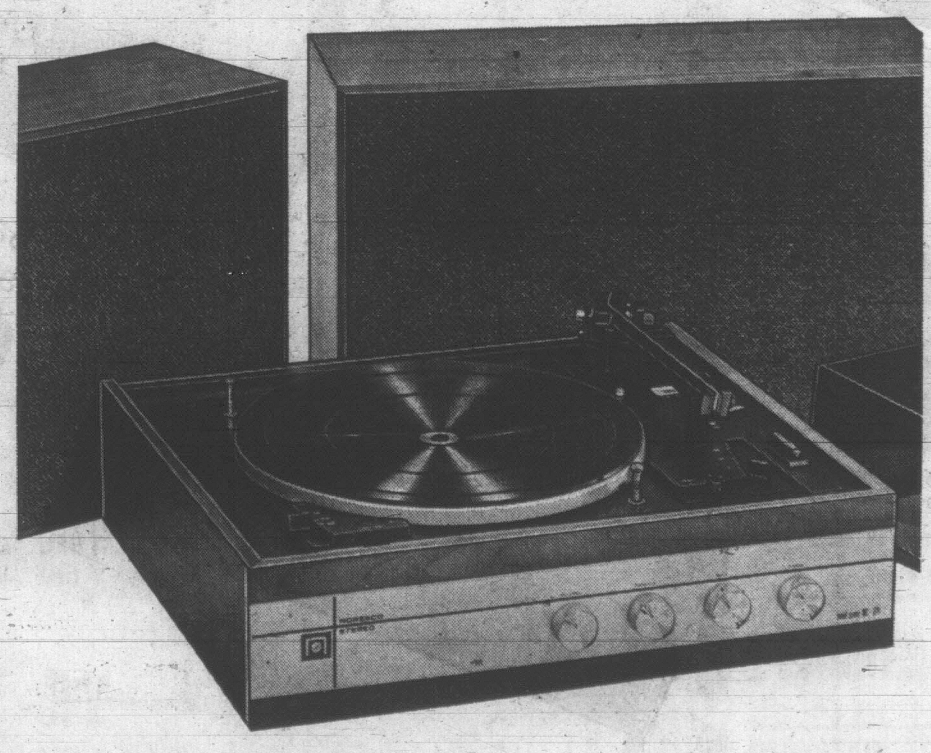

Enjoy the sound of quality . . . NORESCO STEREO

Yours for supreme entertainment . . . Noresco Stereo consolette. An outstanding performer to give you years of listening pleasure.

FEATURES:

- Dual 1210 automatic turntable and precision engineered stereo amplifier.
- Comes complete with two wide-range speakers and a smoked glass cover that can be closed during single and multiplay operation.

Model NC 3220. **PRICE 199.95**

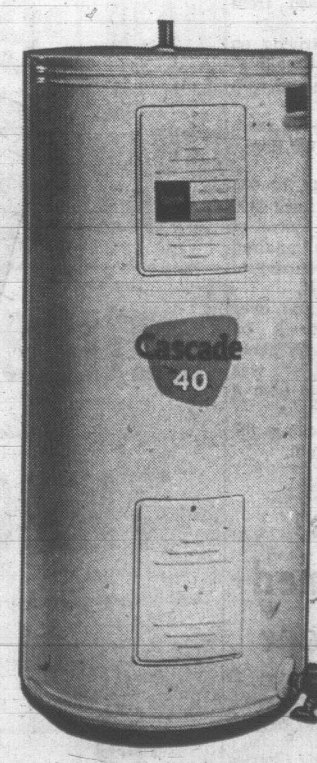

SALE! CASCADE Water Tank

Have plenty of hot water on hand with this top quality hot water tank. Features:—40 imperial gallon capacity — two, 3000-watt elements — glass lined for lasting service and satisfaction — 10-year warranty against leakage. **Model E520.**

SALE PRICE 87.88

Woodward's Appliances, Second Floor

Woodward's Mayfair Phone 386-3322; Cobble Hill, Duncan, Ganges, Gulf Islands, Jordan River, Port Renfrew, Zenith 6544 (Toll Free).
Store hours: 9:30 a.m. to 6 p.m. Evening shopping Thursdays and Fridays 'til 9 p.m. Closed Mondays.

Hospital Takeover Power Approved

Dr. Scott Wallace (SC—Oak Bay) joined with the opposition in a vote against giving the minister of health the power to take over any hospital in the province in the legislature Wednesday.

"Whatever party I might belong to now or in the future," Wallace said, he could never be happy about bills giving cabinet ministers such sweeping powers, even if they are described as unlikely ever to be used.

Wallace said the bill, amending the Hospital Act, should be rewritten to make clear the minister could take over a hospital only after a committee of inquiry, including at least one "non-political" person, had reported on the administrative situation at the hospital in question.

AUTONOMY GOOD

If such committees could bring in a unanimous decision for a takeover, it would be clear to the public that a wise decision had been made, Wallace said, adding that the autonomy of local hospital boards is one of the good features of Canadian hospital administration.

Dennis Cocke (NDP—New Westminster) said he feared the bill is aimed directly at a New Westminister hospital (Royal Columbian) which has been in conflict with the government and Allan Williams (L—West Vancouver-Howe Sound) said Health Minister Ralph Loffmark had failed to be candid with the House about the purpose of the bill.

It passed 34-17. An NDP request that the vote be recorded in the House journals, requiring unanimous consent, was denied by Industry Minister Waldo Skillings who called out, "No."

Police Aid Refused

XENIA, Ohio (AP) — Robert M. Phelps, 44, was fined $50 and costs Wednesday for refusing to "get involved" by helping policemen make an arrest. Phelps was working in a restaurant Dec. 13 when Patrolmen Donald Shelton and Larry Brown, who were trying to curb a small disturbance, asked Phelps to call police headquarters for assistance. Phelps told the court he refused because he thought the men being placed under arrest "might get me."

NDP BIDS TO PLUG POLLUTION ACT'S LOOPHOLES

Loopholes in the present Pollution Control Act allow those issued government permits to litter beaches and dump waste in water, opposition MLAs charged Wednesday.

An attempt by Ernest Hall (NDP—Surrey) to plug the "loophole" was turned down by a vote of 35 to 15 with the NDP and Liberals supporting his amendment to the government's pollution control bill.

Hall wished to have written into the act a clause that would give the government authority to fine permit-holders who break the requirements of pollution control board permits.

DUMP GARBAGE

Hall said there was nothing written in the anti-pollution laws that stopped permit-holders from violating the conditions of their permits. It is not now an offence to contravene the permit, Hall added, calling for tougher action against polluters by the government.

Liberal leader Dr. Pat McGeer also said he would like to see the government take a tough line against permit-holders who dump garbage into B.C.'s coastal waters.

Though Hall's amendment was defeated, the bill passed third reading unanimously.

The bill gives the government power to take action to prevent air pollution and puts the onus to report pollution on the polluter. The government already has control over land and water pollution under previously passed legislation.

IN COURT

Jail Term Given For Lie

A 21-year-old man who falsely reported his car stolen in order to gain welfare support was sentenced in court Wednesday to 45 days in jail for public mischief.

"This man should be a novelist," Judge William Ostler remarked when David H. Chibry, 731 Vancouver, pleaded guilty March 23.

Police testified Chibry Jan. 20 reported his 1968-model car stolen four days before from the Dominion Hotel parking lot and when it was located in Albuquerque, N.M., Feb. 21, it was in the possession of a juvenile girl.

Further investigation proved the accused had loaned the vehicle to the girl when he was in Tampa, Fla. last fall.

Police added Chibry had fabricated the story to make it easier to apply for welfare.

★ ★ ★

Frederick T. Stoba, 18, of 1827 Ruby, was committed for trial on a charge of trafficking in marijuana.

Ostler committed him after the accused waived preliminary hearing. Bail is $2,500.

★ ★ ★

Kenneth Williams, 28, of 1044 Redfern, was fined $250 for driving a car when he was not covered by insurance.

He was stopped on David Street March 31 and he did not have coverage at the time.

★ ★ ★

John H. Meurs, 20, of 373 Walton, was also fined $250 for driving without insurance.

He was stopped on Foul Bay Feb. 15 about 1 a.m. and he did not have coverage at the time.

★ ★ ★

George Eric Lee, 36, of 945 Orono, was fined $400 for impaired driving and it was recommended his licence be suspended for four months.

He was observed to be the driver of a truck March 19 about 9:40 p.m. that was weaving in its lane on the Old Island Highway, police said.

★ ★ ★

Ian R. Mortimore, 21, of 1680 Cedar Avenue, was fined $350 for driving while his blood-alcohol content was over .08 per cent and an additional $150 for driving while disqualified.

He also was banned from driving for two years.

He was observed driving on Beach Drive Jan. 29 about 10:45 p.m. with no lights on and with a restricted licence.

He gave a breathalyzer reading of .13 per cent at the time.

★ ★ ★

Melvin S. Harris, 44, of 697 Hoy Lake Road, was fined $400 for being in care and control of a vehicle while he was impaired and another $200 for refusing to take a breathalyzer test.

He was found slumped over the wheel of a truck on Millstream Road Feb. 20 about 4 a.m. and when he was wakened up refused to give a breath sample.

His truck was blocking the north lane of Millstream.

Teen-Age Twin Named English Peer

SYDNEY, Australia (AP) — A 15-year-old Australian schoolboy has become an English peer.

From today, Dominic Charles Latham is Lord Latham, Baron of Hendon.

He succeeds to the title following the death of his 81-year-old grandfather in a London hospital Wednesday night.

Dominic, known among his schoolboy chums as "Lord Stinky," beat his twin brother Anthony to the title by half an hour.

His grandfather, former head of London's Transport Authority, thought his title would die when his son Francis was killed in a car accident in Australia.

Then he learned that Francis had been secretly married and had six children.

It is not clear whether Dominic will swop his school desk for a seat in House of Lords.

His mother, Gabrielle Latham, said: "If he does, heaven help the House of Lords."

What your lawn needs now

Specially formulated for British Columbia soil conditions, Green Valley Super Lawn Builder will give you the greenest healthiest lawn ever. It's the same formula used on local golf courses and parks, with nutrients for immediate and long-term benefit. And it's pelleted for easy, dust-free application. Pick up a bag or two at your local garden supply centre. It's what your lawn needs now.

50 lb. bag $4.95

GREEN VALLEY "Best on Earth"

PHILIPS STEREO
TRUE BLUE SALE
TRUE SAVINGS
TRUE VALUE
TRUE FURNITURE

Sale prices start at less than $200.00

You expect a sale on stereo at this time of year. But, you're always wondering about real value.
Well, Philips lays its hard-earned reputation on the line with this one. And we guarantee no gimmicks, no specials, just common sense VALUES.

TRUE SAVINGS are reflected in the lower prices your Philips dealer is offering for a limited time on Philips stereo high fidelity. He's offering up to 26% off.
TRUE VALUE is yours because these are not special models made up just for a sale event. These are regular line models with all the value built into them for a regular selling season.
TRUE FURNITURE. You realize savings and value because Philips takes no manufacturing short cuts. Cabinets are designed and made by Philips with the care and precision of fine furniture craftsmanship. Solid wood backs to improve acoustic qualities, corner post leg construction, attention to fine detail, piano hinge lids, genuine wood veneers, hand rubbed to a durable finish.

That's what our True Blue Sale is all about. Honest values, unprecedented savings. Fine furniture and professional sound quality. At your Philips dealer's now.

PHILIPS

ACTIVE RADIO & TV
2170 OAK BAY
386-6412

ELECTRON TV & RADIO SERVICE
100 WEST BURNSIDE
383-5432

NEWSPAPER ADVERTISING SELLS THE MOST

GIANT SALE
Art Knapp Nurseries
FRI., April 3
SAT., April 4
SUN., April 5
THIS WEEKEND
9 A.M. TO DARK
All-New Stock
25,000
Shrubs—Trees and Plants
FOR THE
Oak Bay Boy Scouts
1700 Monterey Cresc.
(Beside Oak Bay Firehall.)

Art Knapp says: This sale of No. 1 quality plants and shrubs will be offered at prices that will curl your hair. Come over and look the plants over then go to the other sellers and compare prices and quality.

Phone 382-5633
For Information

A FEW SAMPLES OF PRICES
SAMPLE SAVINGS

JUNIPER PFITZERS
3 for 95¢

AZALEAS
New Shipment $1.49

BIG, BIG, BIG Evergreen Sap.

Full Selection of Choice Dwarfs from Canada's Top Grower

MAGNOLIAS
$1.95

Rhododendrons
$2.00

Flowering Shrubs Are Here
Low, Low Prices

Altheas in Colors
Hardy Hibiscus $1.49

One firm speaks out
During these trying times of riot and outrage, drug abuse and permissiveness it behooves all solid citizens to rally behind any and all leaders of youth, to help to the fullest extent in their endeavours. To this end we pledge our assistance.
We thank the Oak Bay Council, also Councillor Doug Watts for his personal assistance in last week's sale which netted the Scouts $672.35. Also John and Keith Olson of the Strathcona Hotel and the Capitol City Tally Ho. These partys gave substantial help.

THANK YOU, CITIZENS OF VICTORIA, From Sooke to Sidney, for Your Support
Art Knapp

YES More Ivy Geraniums
4 for $1.25
And Fuschias
4 for 95¢

Double Grafted French Imported Lilacs $2.95
More purple, red and pink CLEMATIS Giant Fl. All colors $1.79

Standard Junipers Something Different. Not $7.95. JUST $1.95

Thousands of Shrubs Not Listed
COME AND SEE
COMPARE PRICES
An Art Knapp Event

MORE TAXES, MORE BALLOTS

Black and White Vote for Rhodesians

By KENNETH L. WHITING

SALISBURY (AP) — Black and white voters will ballot for separate slates of candidates of their own skin color in the Rhodesian election next week.

Although Rhodesia has 4,500,000 blacks and about 240,000 whites, there are only 95,300 eligible voters.

Asians and mulattos are regarded as "white" for voting purposes and are included in the 87,000 on white rolls.

The 8,300 black voters will choose among 33 candidates in eight constituencies. Eight more black members will be selected by tribal assemblies.

The 16 blacks in Parliament will be evenly divided on tribal lines with parity between the Matebele and the Mashona.

Black political advancement depends on the amount of income tax they pay. They get more seats as they pay more taxes. Theoretically, the blacks can acquire a maximum of 50 seats—the same as whites. In practice, this is unlikely to happen until late in the next century since most blacks rely on subsistence farming.

This is the first general election since Prime Minister Ian Smith declared independence from Britain in November, 1965.

Rhodesia recently proclaimed itself a republic.

The question is not whether Smith and his Rhodesian Front will win April 10, but by how much. It is contesting all 50 white seats, none of the black constituencies.

Smith's party goes into the balloting with a head start of 13 unopposed candidates for the 66-member House of Assembly. To be assured of a bare majority in Parliament, the party needs another 21 seats from 37 white constituencies in which there are contests. It needs to win 31 for the two-thirds majority required to amend the constitution.

Moroccan Air Crash Sparks Investigation

CASABLANCA, Morocco (Reuters) — Doctors fought desperately today to save the lives of several of the 21 survivors while the government launched an inquiry into the crash Wednesday of a Caravelle airliner which killed 61 persons.

The Royal Air Morac jet, bound for Paris and carrying many returning Easter vacationers from the resort of Agadir, crashed in a wheat field 25 miles south of Casablanca just before it was to land at Casablanca-Nouasseur airport. The plane was carrying 76 passengers and a crew of six.

Most of those killed were French and Moroccans but one of the victims was Mercedes Goodyear of San Francisco, a representative in Agadir of the British Save the Children Fund.

The government ordered an inquiry into the crash and sent the plane's flight recorder or "black box" to Paris for examination after witnesses said the plane suddenly dived to the ground from a height of 680 feet.

PLANE BROKE UP

Most of the survivors were in the rear section of the plane, which broke in two after crashing. Doctors said many of the survivors today were still "very critically ill."

Four survivors, including one crew member, were alive after the crash but died in hospital.

Airport officials said they received a radio message just before the crash saying all was well.

Yvonne Elmakmth, 45, of Casablanca, a survivor, said the plane rocked violently just before the crash. She said her husband, killed in the crash, saved her life by throwing himself on top of her.

Czechs Defect

COPENHAGEN (AP) — At least 26 Czechoslovaks defected from a tourist travel group in Copenhagen Tuesday night, police said. It was the second mass defection by Czechoslovaks in Denmark this year. In January, 43 Czechoslovaks defected from a similar travel group in Copenhagen.

SHOOT AN ARROW
HIT A BALL
THROW A DART
at the
SPORTSMAN SHOW
Esquimalt Sports Centre

INCOME TAX
Charlie says . . .
"BEFORE YOU GET HEADACHE 4/30 SEE YOUR CEN-TA TAX MAN"

$5 up
Starting to worry about the income tax deadline? Not certain about all the deductions coming to you? Cen-Ta is the remedy. Our taxmen are experts on compiling tax returns quickly, efficiently, and correctly. Plus GUARANTEED service at Cen-Ta, satisfaction or your money refunded.
CEN-TA
Canada's Friendly Tax Men
941 YATES ST.
WEEKDAYS, 9 A.M. TO 9 P.M.; SATURDAYS, 9 TO 5
385-6121
—NO APPOINTMENT NECESSARY—

Enjoy the year-round comfort of GM four-season air conditioning

Nova's fine points are all over the place!

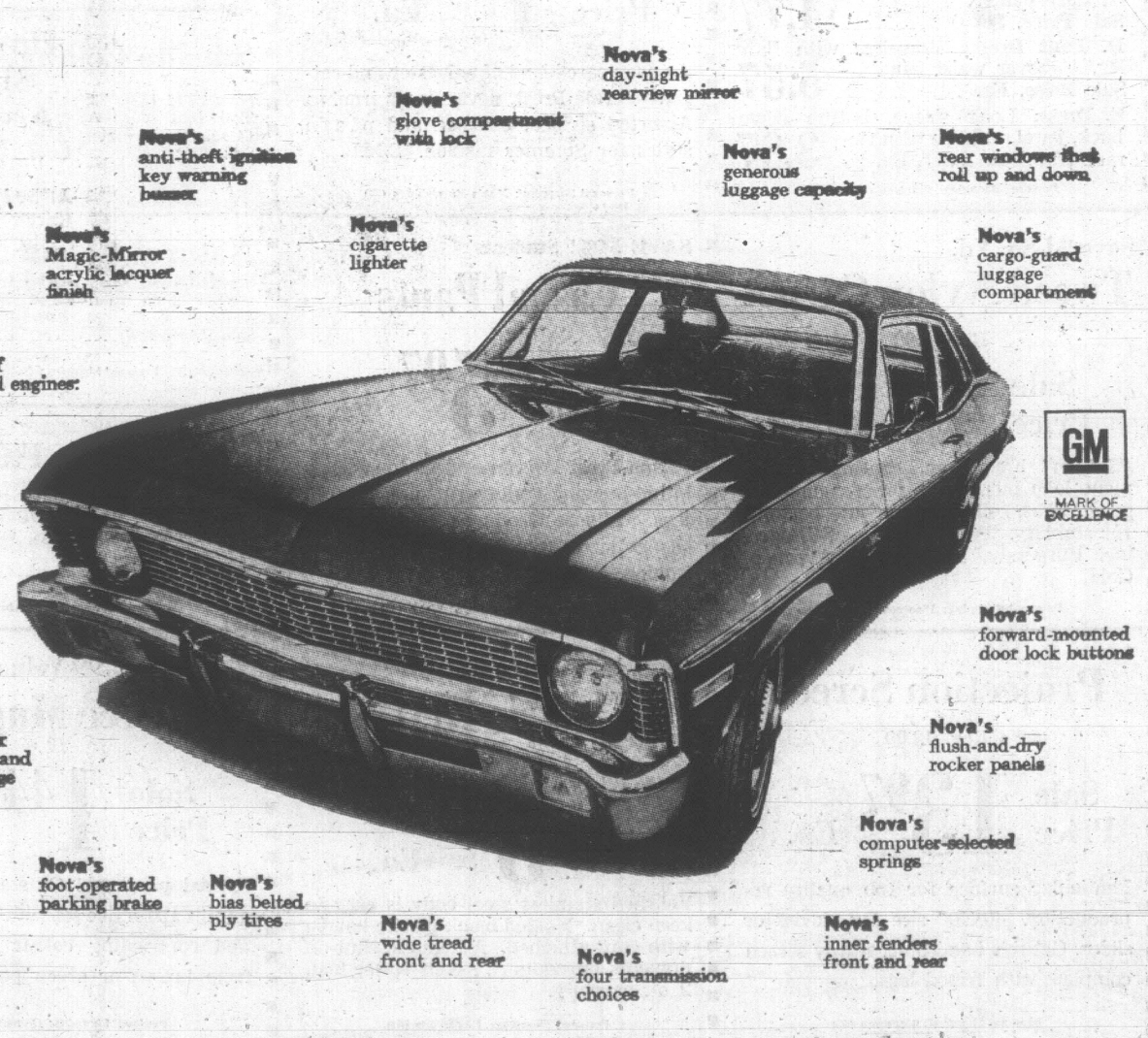

Nova's got a lot to talk about.
Because you get so much more value with a Nova. Things you just can't find on other cars anywhere near the price.
Maybe that's why Nova is such a big seller. Like all Chevrolets, it offers what more people want. Along with a resale value that'll make some of those other cars seem even smaller by comparison.
Putting you first, keeps us first.

Nova: Canada's not-too-small car. CHEVROLET

Certain items illustrated or described are optional at extra cost.

SEE YOUR LOCAL AUTHORIZED CHEVROLET DEALER

AUTORIZED CHEVY NOVA DEALER IN VICTORIA:

Cornell Chevrolet Oldsmoble Ltd.

3050 DOUGLAS AT FINLAYSON, PHONE: 385-5777 VICTORIA

FAIRWAY DISCOUNT HOUSE
272 GORGE RD. W.
GIANT DISCOUNTS
Prices Effective Thurs., Fri., Sat.
April 1, 2, 3
Weekdays, 9 to 9; Sundays, 10 to 7
We reserve the right to limit quantities

VANITY FAIR AT FAIRWAY
with every purchase of a bag of
IVORY LIQUID AND IVORY BARS
Reg. Value 1.79
Special 1.49
YOU COULD WIN FREE ONE OF THE FOLLOWING GENERAL ELECTRIC BEAUTY AIDS
★ G.E. Electric Hair Dryer ★ G.E. Electric Manicure Set
★ G.E. Electric Hair Brush ★ G.E. Hair Curling Set
Just deposit your entry blank at time of purchase
DRAWS WILL BE MADE SAT., APRIL 4th and APRIL 11th

LIBBY'S FANCY Tomato Juice 3 for 1.00
Comp. Reg. Price 49c 48-oz. tin

ALBERTA BUTTER 2 lbs. 1.09
With $10.00 order or over

CROSS RIB ROAST lb. 79c
CANADA CHOICE, CANADA GOOD

CHICKEN SEGMENTS lb. 59c
Legs, thighs, breasts

CHICKEN LEGS 2.79
Approx. 5-lb. bag

Eastpoint SHRIMP 39c
4¼-oz. tin

California ORANGES lb. 10c
Comp. reg. price 2 for 39c

M.J.B. INSTANT COFFEE 1.39
10-oz. jar

FRESH CELERY ea. 19c
Comp. Reg. Price 29c

Libby's deep BROWNED BEANS 4 for 89c
14-oz. tin

York, unsweetened Grapefruit Juice 49c
48-oz. tin

Libby's SAUER-KRAUT 29c
28-oz. tin

SCOTT BATHROOM TISSUE 6 roll pack 65c
Comp. reg. price 88c

OXYDOL, 5-lb. box DETERGENT King Size 1.29
Comp. reg. price $1.99

DELMONTE PEACHES 4 for 1.00
14-oz. tin

LIBBY'S BEANS 48-oz. 59c
Comp. reg. price 75c

CARNATION INSTANT BREAKFAST 89c
10 envelopes reg. $1.09

LIBBY'S KETCHUP 2 for 49c
11-oz. bottle
Comp. reg. price 31c

LYNN VALLEY PEARS 4 for 1.00
14-oz. tin

LIBBY'S ALPHA Spaghetti 2 for 39c
14-oz. tin

GREEN GIANT FROZEN Niblet Corn, Green Beans, Peas with Butter Sauce, Mixed Vegetables, 10-oz. pkg. 3 pkgs. 1.00

Outlook: More Drinks, Domiciles, Degrees

By JAMES NELSON

OTTAWA (CP) — Consumer spending on higher education, housing and beverages—both alcoholic and soft drinks—will grow faster in the first half of the 1970s than demand for all goods and services, reports a staff study prepared for the Economic Council of Canada.

* * *

The study by Thomas T. Schweitzer is the first of a series being prepared for the council, analyzing personal expenditures from 1926 to the present and projecting growth patterns to 1975.

Schweitzer's study deals with food, beverages and tobacco; clothing, footwear and accessories; and rent, fuel and light. These three groups account for about half of total expenditures.

The other seven major groups of personal expenditure included in the gross national expenditure will be reported on later, the council said.

Basing his projections on 1968, Schweitzer's analysis shows spending on board and lodging in universities increasing by 181 per cent—almost threefold—by 1975. It is expected a larger percentage of the total population will be in universities by then. Demand for water and electricity would increase by more than 60 per cent.

The calculations are in terms of the volume of consumer spending, ruling out price increases.

* * *

The report sees a 41.5-per-cent increase in per-capita consumption of alcoholic beverages between 1968 and 1975. Non-alcholic beverage consumption is expected to increase by 33.8 per cent per capita.

Consumer expenditure totalled $38,998,000,000 in 1967 and the council, in its sixth annual review of the economy issued late last year, sees this amounting to $59 billion in 1975, in terms of 1967 dollars, if the country is running at its economic potential then.

* * *

Schweitzer sees gross rents paid rising by 32.5 per cent per capita between 1968 and 1975.

The analysis shows only four consumer expenditure items declining the first half of the 1970s. Food served in company cafeterias and the like will be down 4.6 per cent, and food produced and consumed on farms will be down 55.1 per cent. But food sold at retail will be up 34.2 per cent.

Other declines are 13.7 per cent in demand for armed forces clothing, and 28 per cent in jewelry repair and engraving service.

SNAIL SNACK FATAL TO GASPE GIRL, 12

QUEBEC (CP) — Warnings against eating St. Lawrence River shellfish have been issued by provincial authorities following the death of a 12-year-old girl who ate snails she gathered on a Gaspe Peninsula beach.

An autopsy indicated Wednesday that Joanne Vallee, 12, died of poisoning after eating snails she found near Cap Chat, 270 miles northeast of Quebec City.

ROBO CAR WASH

APARTMENT DWELLERS
the easy way to a clean car is
FREE WASH WITH GAS PURCHASE 8 GALLONS OR MORE
(Vacuum and chamois available)
756 HILLSIDE (Near Douglas) Open Daily Including Sunday

HERE'S PROOF-

YOU SAVE AT SIMPSONS-SEARS

Shop Tonight 'til 9 p.m.

Shop early! Personal Shopping Only . . . While quantities last at Victoria, Burnaby, Richmond and Nanaimo

Over 1/3 off Girls' Spring Coats
Reg. 13.98 to $25, Sale Price
7.99 to 17.99 ea.
Shop for spectacular savings! Choose from assorted styles in plaids, plains. Fabrics include laminated wool flannels, acrylic checks and cotton poplins. Sizes 7 to 14 in the group. Assorted colours.
Personal Shopping: Girls' Wear (77)

SAVE! Women's Silk Knit Shell
Sale Price 3.99 Ea.
Silky Antron topper for suits, skirts, pants. Sleeveless style with back zipper, mock turtle neckline. White, Navy and assorted pretty Spring pastels. S.M.L.
Personal Shopping: Women's Sportswear (7)

Save on Little Girls' Outfits Fashioned in 100% Cotton
Wonderful, washable 100% cotton. Co-ordinate styling perfectly tailored in a high fashion, multi-colour border print on a crisp White background. All sizes in sizes 3, 4, 5, 6, 6x.
A. Jumpsuit: Sleeveless styling, flare leg, zipper front, tie belt. Sale Price, Ea. 4.77
B. Girls' Shortall: Zipper front, sleeveless shortall. Ric-rack trim on armholes and jewel neckline. Sale Price, Ea. 3.97
C. Halter Top/Flare Pants: Elasticized midriff, button back top. ½-boxer waist on flare pants. Sale Price, Set 4.77
D. Pant Dress: Sleeveless with flare leg, ½-boxer waist pant. Sale Price, Ea. 5.57
E. Dress: Long-sleeve, button-down back, jewel neckline with ric-rack trim. Sale Price, Ea. 3.97
Personal Shopping: Children's Wear (29)

Easy-Care Vitreous China Toilet
Sale Price 32.87 Ea.
Wash-down type toilet constructed of hard-wearing, easy-to-clean Vitreous china. White only. Ideal for second bathroom.
Seat, for above ---------- Ea. 3.87
Personal Shopping: Plumbing (42)

Save $3 Gal.! Interior Latex Paint
Gallons—Reg. 8.99
Sale Price 5.97 Gal.
Satin wall interior latex is easy to apply with brush or roller. Tools wash clean in soapy water. 1 gallon covers about 550 sq. ft. Good colour choice.
Quarts, Reg. 2.89 ---- Sale Price 1.97
Personal Shopping: Paints (30)

Costume Jewellery
Sale Price 97c Ea.
Save 50% and more! Newest designs in necklets, earrings, pins, bracelets, novelty items. Reg. $2 to $3.
Personal Shopping: Jewellery (4)

Save $3! Fielders Glove
Reg. 11.99
Sale Price 8.97 Ea.
Ideal for softball or baseball—de luxe senior fielder's glove, a semi-pro model with nylon stitching, adjustable foam padded wrist strap and reinforced thumb. Sturdy construction to last longer!
Personal Shopping: Sports Centre (6)

Men's Short-Sleeve Sport Shirts
Sale Price 1.77 Ea.
An easy-care blend of polyester and cotton—Perma-Prest, never needs ironing. Assorted striped, checked and plain styles for Summer fashion. S.M.L.
Personal Shopping: Men's Furnishings (33)

Duracoat Ceiling Tile
Save 25%! Tiles with two-coat finish, bevelled edges. Tongue and groove design. White. 12x12". 64 sq. ft. per carton. Reg. 10.49.
Sale Price, ctn. ---------- 7.87
Personal Shopping: Building Materials (64)

Starlite Ceiling Tile
Save 25%! 12x12" tiles with tiny perforations. Two-coat finish Acoustic tile. 64 sq. ft. per carton. Reg. 12.75.
Sale Price, ctn. ---------- 9.57
Personal Shopping: Building Materials (64)

Save $10! 2 Bar Stools
Sale Price
2 for 19.97
Stools styled with thick padded seat, back. Coppertone legs with floor protectors. Parchment only. Reg. 14.99 Ea.
Personal Shopping: Housewares (11)

Garden Hose With Brass Fittings
Sale Price 6.47 Ea.
Buy now at this low sale price. Hose has rayon cord reinforcing, Black rubber cover. Comes complete with Brass fittings. 50' length.
Personal Shopping: Hardware (9)

Save $1 Sq. Yd. Tweed Nylon Carpet
Reg. 5.99
Sale Price 4.99 Sq. Yd.
"Saturn" broadloom, continuous filament loop pile. Moth-proof, non-allergenic, hides soils. Double jute backing for stability. Tweed colours of Tangerine, Burgundy, Blue/Green, Avocado, Gold.
Personal Shopping: Floorcoverings (37)

SAVE 54%! Students' Casual Pants
Reg. 12.99 Sale Price 5.97 Pr.
Perma-Prest Dacron and cotton blends in hip-hugging styles with slim, tapered legs. Choose from assorted fashion shades, sizes 29 to 34. Never ever need ironing.
Personal Shopping: Boys' Wear (40)

Natural Colour Aran
Scoured Irish wool in Natural colour for the popular Fisherman knits. 2-oz. balls.
Sale Price, Ball ---------- 49c
Personal Shopping: Notions (25)

Cotton Print Fabric
Crease-resistant, colourfast, 100% cotton. 44" and 45" wide. Red/White/Blue prints on cotton poplins, petti points and canvas. 2.98 value.
Sale Price, Yd. ---------- 1.79
Personal Shopping: Fabrics (36)

109.95 Value! Sewing Machine
Sale Price 89.88 Ea.
Portable Model
De luxe zig-zag features built-in blind hemmer, swing needle with dial-type switch control. Built-in sewing light. 20-year guarantee on head; 1-year on electrical parts.
Personal Shopping: Sewing Machines (208)

Cassette Tape Recorder
Sale Price 39.88 Ea.
This cassette push-button model goes anywhere—indoors or outdoors! Piano-type keys for Fast Forward, Rewind, Play and Record. Get this top quality machine in Charcoal/Grey plastic cabinet with 1 cassette cartridge and carry strap.
Personal Shopping: Stereos (57)

Projection Screen
Reg. 18.99
Sale Price 13.97 Ea.
Lenticular surface for top quality reproduction. 40x40" size for movies or slides. Get this handsome, sturdy screen complete with tripod legs.
Personal Shopping: Cameras (39)

Save $2! Electric Kettle
Reg. 7.99
Sale Price 5.97 Ea.
Polished stainless steel body is easy to keep clean. Molded black plastic handle with cord attached. Automatic shut-off prevents burnouts . . . boils water fast. 2 qt. capacity.
Personal Shopping: Electricals (34)

2.99 Value! Coffee Mug Set
Sale Price 1.44 Set
Special purchase! Outstanding savings on this attractive set with 4 coffee mugs, and contrasting colour rack. Choose from brown or green porcelain mugs.
Personal Shopping: Chinaware (35)

GOT ONE? GET ONE...
Call 386-3161
And Simpsons-Sears will send your value-packed copy of the SUMMER SALE CATALOGUE! Or pick up a copy at the Catalogue Shopping Counter at Simpsons-Sears Hillside.
Simpsons-Sears Hillside: 3190 Shelbourne Street . . . Lots of Free Parking While You Shop Simpsons-Sears

Greek Colonels Crack Down on Dissident Journalists

ATHENS (AP) — Five journalists and a former cabinet minister have received jail terms for advocating the replacement of Greece's military dictatorship with a political government.

They also received fines ranging from the equivalent of $6,666 to $10,000 today for violating martial law by publishing "false reports likely to cause anxiety among the public."

The trial resulted from an interview which John Zigdis, former cabinet minister of the Centre Union party, gave to the Athens newspaper Ethnos after an assassination attempt against President Makarios of Cyprus and the murder of Polycarpos Georgadjis, a former Greek-Cypriot government minister.

In the interviews, published March 24, Zigdis called for a government of national unity to cope with the troubles on Cyprus and said Greek-Cypriots were being "threatened with fratricidal dissention." Cyprus, an island republic in the Mediterranean, is perennially plagued by conflicts between its Turkish and Greek communities.

The prosecution called Zigdis the "moral instigator" of the article, and the court sentenced him to 4½ years. John Kapsis, chief editor of the newspaper, received a five-year term.

The defendants also included Ethnos's three co-publishers: Constantine Nicolopoulos, Constantine Kyriazis and his brother Achileas. Constantine Kyriaziz got a four-year sentence. His brother and Nicolopoulos were each sentenced to three year terms.

Managing editor Constantine Economides was sentenced to 13 months.

The six are not permitted to appeal the verdict because it was handed down by a special court martial. Only an amnesty could erase their prison terms.

The court also ordered the newspaper to pay full import duty of newsprint for the next five months, a move that cast serious doubts on whether it would be able to continue publication.

Ethnos, an evening daily, was in financial difficulties for about five years but began recuperating slowly after it adopted a hard anti-government line 4½ months ago. It was able to do so because the government lifted most press censorship restrictions.

anti-regime line.

The newspaper's directors say its circulation doubled to 40,000 copies daily after it took its

Watch for many more 'Here's Proof' Savings this week at Simpsons-Sears. Shop Tonight and Friday 'til 9 p.m. Victoria, Burnaby, Richmond and Nanaimo

HERE'S PROOF YOU GET LOW, LOW PRICES AT SIMPSONS-SEARS!

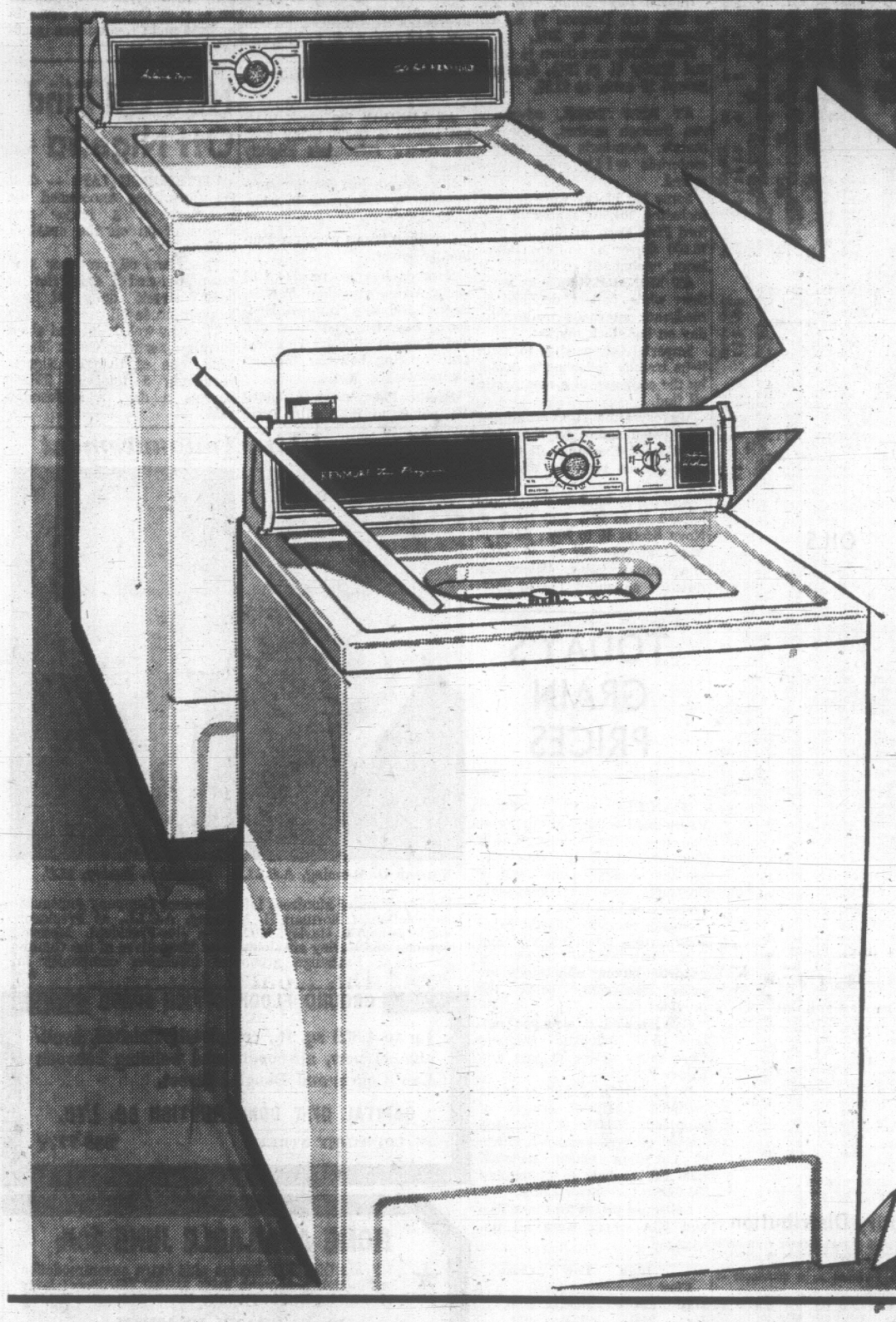

Safe for Delicates, Perfect for Perma-Prest — Kenmore 2-Speed, 3-Program Washer

Sale Price 259.98

E.P.A. No Down Payment. 36 Payments at 10.30. 1 Payment at 1.48. B.C. Sales Tax Included. (Cash Price—Sales Tax Extra.)

If you want to pamper your clothes and still have clean washes then this washer will do it for you. 2 speeds; normal and slow for careful washing of delicates. 3 programs that include a special Perma-Prest wrinkle fighting cool-down period. Super Roto Swirl agitator creates thousands of cleansing currents that are still gentle with your clothes. 5 wash/rinse temperature combinations including cold wash and rinse. Porcelain top and tub resists scratches, keeps a new look.

Even at This Low Price a Perma-Prest Program Kenmore Dryer with 'Soft Heat'

Sale Price 179.98

Team up Perma-Prest clothes with this dryer and cut down on tedious ironing time. 'Soft Heat' fights wrinkles. As clothes dry, heat input reduces leaving them wrinkle-free. Special 'Air' setting lets you fluff towels, pillows, etc. without heat. The top-mounted lint screen traps unsightly lint and fuzz. It's easy to clean. Up to 20 lbs. wet capacity. No guesswork! This dryer will not overdry or bake wrinkles into your clothes. Specially designed for Perma-Prest and all fabrics.

Simpsons-Sears: Dryers (20)

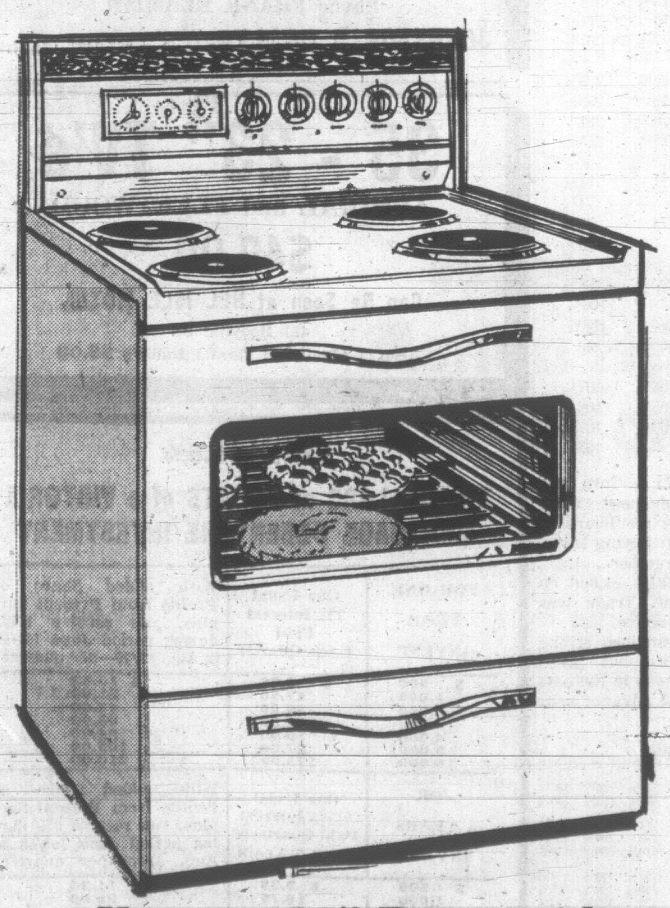

Kenmore 30" Range with Automatically Timed Oven

Sale Price 214.98

This oven will delay, cook and turn itself off automatically. It even has a timed self-basting rotisserie. Large 16" plain glass oven window. Has lift-off oven door and tilt up elements for ease of cleaning.

Also available in Avocado or Coppertone ..... $10 extra

Kenmore 30" Range—With meat-probe, rotisserie pull-out elements and delay cook and serve oven ..... Sale Price 264.98

Simpsons-Sears: Ranges (33)

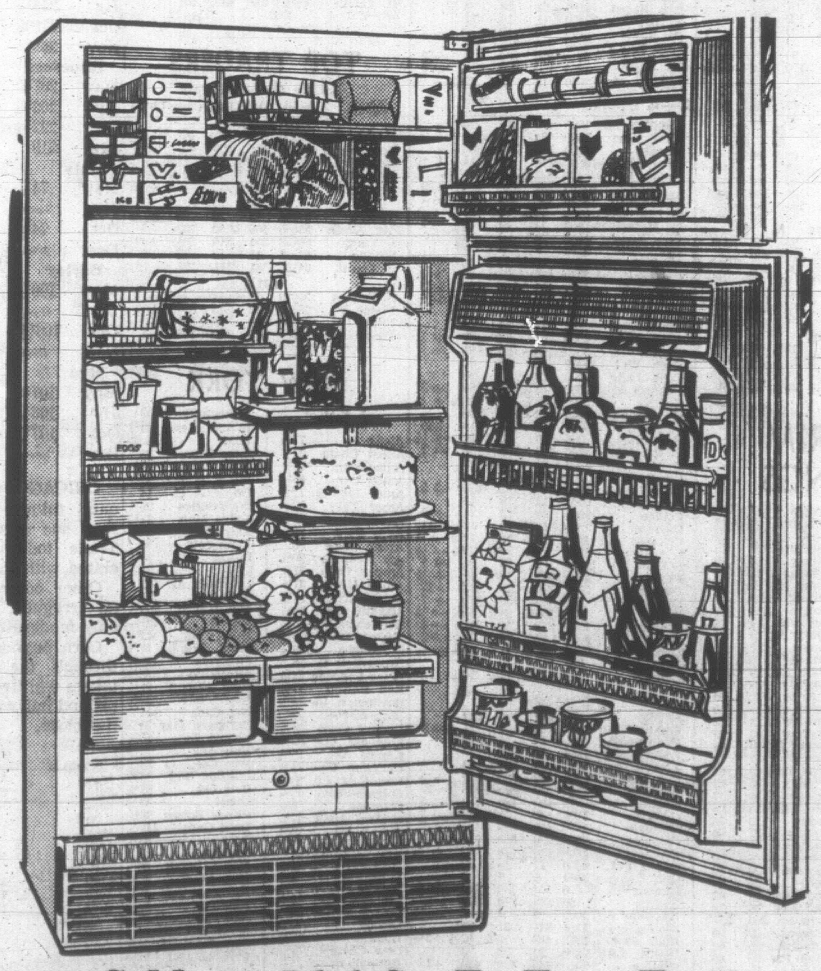

Coldspot 16.6 Cu. Ft. Frost Free

Sale Price 409.98

Four spacemaster shelves adjust to accommodate all food storage needs. Porcelain interior is odour-resistant and easily cleaned. Adjustable twin crispers and meat keeper. Dairy and heated butter compartment. Has egg bucket, ice bucket, two ejector ice-cube trays on rack. Juice-can rack.

As above, with icemaker. Reg. 468.98 ..... Each 449.98

Both available in colours ..... $10 extra

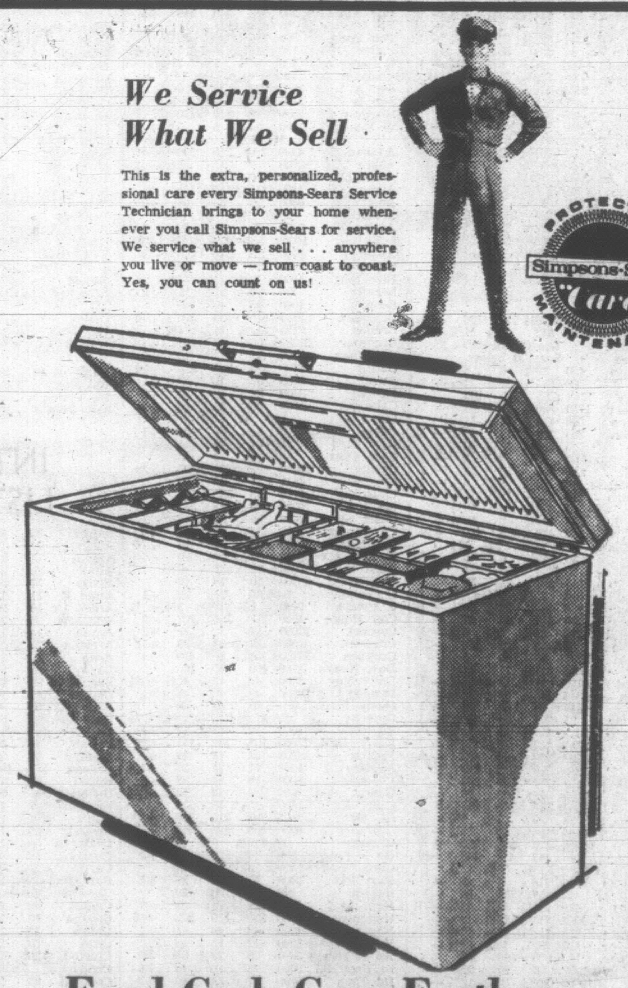

We Service What We Sell

This is the extra, personalized, professional care every Simpsons-Sears Service Technician brings to your home whenever you call Simpsons-Sears for service. We service what we sell . . . anywhere you live or move — from coast to coast. Yes, you can count on us!

Protective Maintenance Simpsons-Sears Care

Food Cash Goes Farther With This 787-Lb. Freezer

Sale Price 259.98

Buy in bulk! This big foam insulated, acrylic lined 22.5 cu. ft. freezer holds enough food to feed your family for months. Prepare meals in advance and freeze them. Stock up on specials. Two baskets, divider. Coils in 4 walls and bottom for even better freezing. Lock and two keys. Power interruption light, interior light.

As above in 19 cu. ft. ..... Sale Price 239.98

Simpsons-Sears: Freezers (47)

Simpsons-Sears Hillside: 3190 Shelbourne Street. Lots of Free Parking While You Shop Simpsons-Sears

(4-7)

TORONTO MARKET TRADING

TORONTO CLOSING STOCKS
Distributed by CP
Toronto Stock Exchange—April 2

Complete tabulation of Thursday transactions. Quotations in cens unless marked $. z—Odd lot, xd—Ex-dividend, xr—Ex-rights, xw — Ex-warrants. Net change is from previous board-lot closing sale.

INDUSTRIALS

Stock	Sales	High	Low	Close	Ch'ge Net
A—B					
Abel Black	300	425	425	425	
Abitibi	3280	$11⅜	11⅜	11⅜	
Abitbi 7½p	z30	$51	50⅝	50⅝	
Acklands	730	$10	9⅝	9⅝	— ⅛
Acres Ltd	3290	$15½	15¼	15½	+ ¼
A.G.F.M	100	$8½	8½	8½	
Agra Vegt	1250	$8½	6⅝	6⅝	
Agratec I	650	310	300	310	+10
Aimco Ind	2425	$15	14½	15	— ⅜
Aita Gas T	3935	$42⅝	42¼	42½	— ¼
Alta Gas p	600	$70	70	70	+ 2
Alta G D p	610	$119	119	119	
Alta Nat	100	$22	22	22	
Algo Cent	125	$6⅜	6⅜	6⅜	— ⅛
Algoma St	2965	$14⅜	14½	14⅜	+ ⅛
Alcan	5553	$29⅛	28⅝	29	+ ⅜
Alcan pr	200	$33	32¾	33	+ ⅛
Allarco Dv	z50	$5⅜	5⅜	5⅜	
Anglo-en	700	$6⅜	6⅜	6⅜	— ⅛
Ang CT 290	75	$36	36	36	— 2
Ang CT 315	z20	$38	38	38	
Aquitaine	1125	$21⅝	21¼	21⅜	+ ⅜
Argus C pr	5080	$10¾	10¾	10¾	
Asbestos	375	$26½	26	26½	+ ½
Atco Ind	425	$11⅞	11⅝	11⅞	— ⅛
Atl Sug	10875	$8⅝	8⅝	8⅝	+ ⅛
Atl Sug A	z140	$15⅜	15⅛	15⅜	
Atl Sug pr	35	$61	61	61	
Atl Sug w	8875	300	275	300	+25
Bahama	2000	46	46	46	
Bk Mtl	16675	$16⅞	16⅝	16¾	— ⅛
Bank N S	4383	$20⅜	20⅛	20⅛	+ ⅛
Barciona	500	25	25	25	
Bathrst p	z50	$12¾	12¾	12¾	
Beavr Eng	200	$8⅜	8⅜	8⅜	
Becker B p	2050	$9½	9½	9½	— ⅛
Belding L	1830	$11½	11	11	
Belding w	4700	390	365	390	+25
Bell Can	12108	$44	42½	43⅞	+1⅜
Bell A pr	2237	$50	49	50	+ 1
Block Bros	1180	$6	6	6	+ ⅛
Bombrdier	355	$18	17⅜	17⅜	+ ⅛
Bow Valy	4335	$22¼	21½	22	— ½
Bow Vly w	350	$17	17	17	—1½
Bow-mf pr	z20	$37½	37½	37½	
Bowes	200	$13⅜	13⅜	13⅜	+ ⅛
Bramalea	550	$3½	3⅛	3½	— ⅛
Brascan	1669	$16⅛	15⅞	15⅞	
BC Pack A	z24	$18	17½	17½	
BC Pack B	z84	$18	17½	17½	
BC Sugar	1100	$18	17⅝	17⅝	
BC Phone	100	$67	67	67	
BCPh 4¾ p	25	$59½	59½	59½	+ 1
BCPh 4½ p	25	$53¼	55¼	55¼	+ ½
BCPh 1956	29	$60	60	60	+ ¼
BCPh 4.84	200	$17¼	17¼	17½	+ ⅛
BCPh 5.15	35	$68½	68½	68½	— ⅛
Brinco	2273	487	475	480	— 5
Brooke pr	z40	$19	19	19	
Budd Aut0	z125	$5⅞	5¾	5⅞	
Burns Fds	75	$27¼	27¼	27¼	— ¼
Burrard	100	$6	6	6	— ⅛
C—E					
Cad Dev	500	$6⅜	6⅜	6⅜	+ ⅛
CAE Ind	1025	460	450	460	
Calgary P	1850	$23¼	23½	23¼	
Calgy 540 p	80	$88	88	88	
Calvrt Die	1000	115	110	110	
Campeau	150	$5½	5½	5½	
CD Sugar	200	$34⅜	34	34	— ⅜
Can Cem	1350	$34⅝	34E	34⅝	+ ¼
Can Cem p	281	$17⅜	17⅛	17⅜	— ⅛
Can Malt	2700	$21½	21½	21½	+ ⅜
C Nor West	1200	250	250	250	+10
C Packrs	500	$21¼	21	21	— ¼
Can Perm	1050	$10⅞	10⅝	10⅝	— ¼
CSL	80	$27	27	27	— ½
Cdn Brew	7100	$8¼	8¼	8¼	— ⅛
C Brew Ap	100	$29⅝	29⅜	29⅜	+ ⅛
CB Alum A	1550	$22½	22	22½	+ ½
Cdn Can A	100	$5½	5½	5½	
Cdn Equty	275	$6⅛	6¼	6⅛	+ ⅛
C Curtis	3000	90	86	90	+ 4
CGE	z30	$21¾	21¾	21⅝	
CGE pr	200	$25	25	25	
CG Invest	60	$63	63	63	+ ½
C Goldie	z50	$5½	5½	5½	
C Hydro	1750	$13⅜	13⅜	13⅜	
C Imp Bank	7881	$21½	21½	21¼	
C Ind Gas	3118	$11½	11½	11½	— ¼
C Ind Gas p	70	$26⅞	26⅞	26⅞	+ ⅛
CIL	2151	$11¼	11⅛	11¼	+ ⅛
C Interurb	1025	345	335	345	— 5
C Intrurb p	900	$7⅝	7½	7¾	
C Marconi	1050	475	460	475	+15
CP Inve pr	900	$28	27¾	28	D ¼
CP Inve w	925	670	665	665	—10
CPR	4650	$65½	65	65	+ ¼
CPR $3. pr	z20	$87	8⅝	8⅝	
Cdn Tire	115	$73⅛	73⅛	73⅜	— ⅜
Cdn Tire A	710	$69	68	69	
C Util w	500	735	725	725	—10
C Westing	z70	$11⅞	11⅜	11⅜	
Cap Div	94625	185	150	180	—15
Carrier JD	200	$11⅜	11⅜	11⅜	
Carrier w	200	800	800	800	—50
CDP Com	600	485	455	455	—35
CDRH Ltd	1007	$5½	5	5½	— ¼
Ctl Fund A	200	$5½	5⅛	5⅛	
Chat-Gai	100	$11⅛	11⅛	11⅛	+ ⅛
Chemcell	1460	$7⅝	7⅜	7⅜	+ ⅜
Chrysler	200	$30	30	30	+ ⅜
CHUM B	100	$6⅝	6⅝	6⅝	— ⅛
Clairton	300	60	60	60	+ 4
Clairton w	200	15	15	15	
Columbia	z10	$7⅝	6⅞	6⅞	
Columbi p	450	$18¾	18	18	— ½
Cominco	1630	$28⅜	28⅛	28⅜	+ ¼
C Holiday I	100	$11⅛	11⅜	11⅜	— ¼
Computel	z50	$7⅜	7½	7½	
Comtech	300	125	125	125	— 5
Con Bath	1753	$21⅜	21¼	21¼	— ⅜
Con Bath p	z50	$19⅝	19½	19⅝	
Con Bath w	1700	145	135	135	
C Bath 68 w	z60	760	760	760	
Con Bldg	1000	125	120	120	—10
Con Bldg p	125	350	350	350	+50
Con Distrb	750	$20¼	20¼	20¼	— ⅛
Cons Gas	6250	$16⅛	15⅞	16	
Con Glass	z10	$23⅝	23⅜	23⅝	
Control F	550	290	285	290	+25
Corby vt	1900	$24½	24½	24½	— ⅛
Corby B	200	$24⅛	24⅛	24⅛	—1⅝
Cornat Ind	1350	145	135	145	+10
Coronatn	1200	135	130	130	—10
Corp Food	700	$9¾	9	9	— ⅜
Costain R	300	$5⅛	5⅛	5⅛	+
Crain R L	115	$18¾	18⅜	18⅜	
Crestbrk	425	$9	9	9	+ ⅛
Crwn Life	100	$29¾	29¾	29¾	+ ½
Crow Nest	50	$58	58	58	+ 3
Crush Intl	1150	15	15	15	+ ⅛
Cummngs	200	$10¼	10¼	10¼	+ ¼
Cygnus A	800	$5	480	5	+20
Cygnus B	900	465	450	450	—15
Daie-R	150	$16	16	16	— ½
Distl Seag	4252	$55	54	55	+ ¾
Dome Pete	25	$80½	80½	80½	
D Bridge	225	$14¼	14¼	14¼	— ⅛
D Citrus	160	$7	7	7	+ ¼
Dofasco	2749	$22⅝	22¼	22¼	+ ⅛
Dofasco p	60	$69	69	69	
D Magnes	600	$6½	6¼	6¼	— ¼
Dom Store	6000	$13⅜	13½	13½	
Domtar	5636	$16¼	16½	16¼	+ ⅛
Domtar pr	283	$15	14⅝	15	
D Textile	425	$12⅝	12¼	12½	
Douglas L	450	215	210	215	— 5
DRG Ltd	100	$11¼	11¼	11¼	— ⅛
Dupont	829	$22¼	22¼	22¼	
Dylex Div	z50	$7⅛	7⅛	7⅛	
Dylex D A	2575	$5½	5½	5½	
Eddy Mtch	200	$16⅜	16¼	16⅜	+ ⅛
E-L Fin	100	$7¼	7¼	7¼	
E-L Fin w	250	265	265	265	+20
Electro ltd	50	$29¾	29¾	29¾	— ¼
Emco	400	$13½	13½	13½	
Erie D	z50	$8⅜	8⅜	8⅜	
Erie D A	z50	$9⅝	9⅝	9⅝	
Exquisite	100	$8⅜	8⅜	8⅜	
F—J					
Falcon	1522	$176½	176	176	— ½
Fam Play	1425	$12	11⅞	11⅞	— ⅛
F Play w e		See list below.			
Fed Farm		See list below.			
Fed Grain	450	$6¼	6	6¼	— ⅛
Finning T	100	$11½	11½	11½	— ⅛
Fleet Mfg	2640	105	100	105	
Ford Cnda	1750	$60½	60¼	60½	+ ⅛
F Seasons	200	$11½	11½	11½	
FPE Pion	205	$12⅜	12⅜	12⅜	— ⅜
Fraser	125	$32¼	32¼	32¼	+
Freiman	800	$5⅛	5	5	— ¼
Fruehauf	z25	$18	18	18	
Gdn Mang	110	$9¾	9¾	9¾	— ¼
Gen Distrb	125	$11½	11½	11½	
GMC	165	$79½	79½	79½	
Genstar L	535	$12⅜	12	12⅜	+
Gnstar L w	600	410	410	410	+10
Gesco Dis	225	$5⅝	5⅞	5⅝	
Glendale	1250	$6¼	6	6	— ⅛
Goodyer	20	$110	110	110	
Godyear p	140	$35	35	35	
Greb Ind	310	$5⅜	5⅜	5⅜	+
GL Paper	230	$24¼	24¼	24¼	+ ¼
GL Power	550	$17	17	17	+
GN Capital	270	$5⅝	5⅝	5⅝	— ⅛
Gt W Life	235	$110	108	108	—2½
Gt WSadd	1100	$5	5	5	
Greyhnd	z90	$11⅞	11¼	11½	
GSW Ltd	150	$13¼	13¼	13¼	— ¾
Gulf Can	3945	$18⅝	18¼	18½	
Hardee	640	86	85	85	+ 1
Hardee pr	25	$54	54	54	— 3
Hard Carp	1031	$14½	14	14½	+ ⅝
Hard Crp A	2611	$13⅜	13	13¾	+ ⅜
Harlequin	700	400	400	400	— 5
Harveys F	1350	220	215	220	
HWood A	z50	150	150	150	
HWood B	1100	60	40	40	
Hawker S	1200	250	245	245	+ 5
Hays Dna	156	9¾	9¾	9¾	— ⅛
Home A	1600	$18⅝	18	18¼	— ⅛
Horne Pil	600	280	275	280	+ 5
H Bramor	100	445	445	445	+20
H Bay Co	z6	$18⅞	18¾	18⅞	
HB Oil Gas	252	$48	47½	48	+ ½
HB Oil G pr	25	$59	59	59	—1½
Hunter D	140	$11⅞	11¾	11¾	— ¼
Huron Eri	1061	$16½	16¾	16½	+
Husky Oil	875	$12¾	12½	12½	— ⅜
Husky A pr	350	$39¼	39¼	39¼	— ¼
Husky D w	112	500	500	500	
Imp Gen w	1000	80	80	80	
Imp O	19996	$22¼	21⅞	21⅞	— ⅜
Imp Tob	7375	$15½	15¼	15⅜	+ ⅛
Income Di	100	$6⅞	6⅞	6⅞	
Inc Dis w	z70	67	67	67	
Indal Can	100	$9½	9½	9½	+ ¼
Indusmin	100	$15½	15½	15½	— ⅛
Ind Accept	1020	$14⅞	14⅝	14⅞	
I Acc 5¾ pr	400	$20⅜	20⅜	20⅝	
In Acc	1360	490	480	485	+ 5
Ingersol	1000	$7⅜	7⅜	7⅜	— ⅛
Inglis	225	$10¼	10¼	10¼	— ⅛
Inland Gas	1450	$9¾	9½	9⅝	+
Inland G p	z75	$13⅜	13⅜	13⅜	
Inter-City	155	$14	14	14	— ⅛
Intrmetco	100	415	415	415	+15
IBM	z14	$362	355	355	
IMC	100	$15¼	15¼	15⅝	— ⅛
Int Nickel	3746	$49½	49	49⅜	+ ⅛
Int Util	6440	$29	27⅞	28⅝	+1⅛
Int Util A	2200	30	30	30	+ ⅛
Int Div	100	165	165	165	
Intpr Pipe	3485	$22⅝	22¼	22½	— ⅛
Int Pipe w	700	880	875	875	—15
Intpr Steel	2823	$6	5⅞	5⅞	
Inv Grp A	4700	$8	7⅞	8	— ⅛
Inv Grp 5 p	1410	$20	19⅝	19⅝	+ ⅛
In Overseas	400	$35	35	35	+ ⅛
IOS Ltd	1535	$12⅜	12	12	— ⅜
Irwin Toy	100	$14	14	14	
ITL Ind	2200	$7	7	7	
Ivaco Ind	z50	$6	6	6	
IWC Ind	100	315	315	315	—10
James Ind	2800	250	230	245	+ 5
Jefferson	3112	$13½	13	13	+ ⅛
Jockey C	9100	475	455	465	+10
K—N					
Kaiser Re	3030	$20⅜	20	20	— ⅜
Kaps Tran	500	$11¼	11⅛	11⅛	— ⅛
Keeprite P	400	$11⅜	11⅜	11⅜	— ¼
Kelsey H	100	$8⅜	8⅜	8⅜	+ ⅛
Kenting	1650	$13½	13	13½	— ⅜
Kentlg r	10575	7	3	3	— 4
Koffler	250	$11⅜	11⅜	11⅜	+ ⅛
Labatt	1629	$28⅜	28½	28⅝	— ⅛
Labatt pr	400	$28⅝	28½	28⅝	
Lafarge	115	$13	13	13	— ⅜
Laidlaw M	125	$7⅞	7⅞	7⅜	— ⅛
Lau Cem	1000	260	250	250	—10
Laura Sec	193	$11¼	11¼	11¼	
Lau Fin	436	475	470	470	
Leigh Inst	225	$19½	19½	19½	
Leons Frn	300	495	495	495	— 5
Levy	z10	$17¼	17¼	17¼	
Levy A pr	400	$5½	5¼	5½	
Life Inves	1900	$8⅞	8⅜	8¾	— ¼
Livingsto	250	$10⅝	10¼	10¼	
Lob Co A	500	$6¾	6¾	6¾	
Lob Co B	z90	$6⅞	6⅜	6⅞	
Lob Co pr	70	$31⅞	31⅞	31⅞	+ ⅜
Lob G 2pr	z10	$63	63	63	
Lob Inc	360	$8⅜	6⅞	6⅝	+ ⅛
Loeb M	400	$5½	5⅜	5⅜	—10
Maclarn A	400	$19½	19½	19½	— ½
MCL B	18800	$20	20	20	— ½
MB Ltd	1800	$33¾	33½	33⅝	— ⅛
Magna El	3100	$8⅜	8¼	8¼	— ½
Maghason	100	$7½	7½	7½	— ¼
Magnetcs	1800	160	150	150	—15
Magnum	z28	$21	21	21	
Manoir In	100	165	165	165	+ 5
M Lf Mills	z14	$17	17	17	
Markboro	475	435	425	425	
Markbro w	300	150	150	150	
Mass-Fer	4126	$15⅛	14⅞	15	
McLaghln	300	$7⅞	7¾	7¾	+ ⅛
MEPC	1900	410	395	395	—20
MEPC w	700	89	89	89	+ 1
Melchers	710	$17⅜	16¾	16⅝	— ¼
Micsys	12986	$10¼	9⅞	9⅞	
Micrsys w	1600	400	400	400	
Molson A	1540	$17⅜	17½	17½	— ⅛
Molson B	200	$16⅞	16⅞	16⅞	
Montex w	1149	30	25	30	+20
Moore	8343	$37⅞	37¼	37⅜	+ ⅛
Morse A	150	$12⅜	12⅜	12⅜	
Morse pr	100	$34	34	34	
Mrphy pr	z25	$23½	23½	23½	
Murritt B	500	$8⅝	6¾	6⅝	— ⅛
Murrit B w	100	430	430	430	+15
NaChr	25200	495	475	495	+45
Nat Drug	600	$6⅜	6½	6½	
Nenex	17430	$5⅛	5	5	— ⅛
NB Tel	290	$11¾	11⅜	11⅜	
N Provid D	8860	105	100	100	
Noranda	7278	$36⅝	36⅛	36⅝	+ ⅛
Nor Cti G	1950	$12¾	12⅝	12⅝	— ⅛
Nor Cu B p	90	$27¼	27½	27½	+ ⅛
Nor Cti w	1000	625	620	625	—25
NS L P	200	$7⅜	7⅜	7⅜	+ ⅛
NuWest H	750	$5	490	490	
O—S					
Ocean Cm	283	$20½	20⅜	20⅜	— ⅛
Ogilvie	100	$25	25	25	
Oil Patch	350	$5⅞	5⅞	5⅞	+ ⅛
Okanagan	900	380	380	380	+10
Orlando R	150	$6¼	6¼	6¼	
OSF Ind	1365	$7⅜	7	7	— ⅛
Oshawa A	8620	$19⅜	19½	19¾	+ ⅜
Oshawa w	600	390	380	390	+25
Overland	550	$7¾	7¾	7¾	
Overind 2 p	600	355	350	353	+ 5
Pac Pete	1479	$32	31¾	31⅞	+ ⅜
Peace Riv	1200	275	265	275	+20
Peel Elder	z37	$16	16	16	
Pembina	120	$25½	25¼	25½	
Petrofina	100	$15⅜	15½	15⅜	
Pitts Eng	200	$11	10⅞	11	+ ⅜
Pow Corp	1845	$9¼	9	9¼	
Pow Crp pr	215	$30	30	30	
Pow C 5 pr	565	$10½	10½	10½	— ¼
Price Com	1500	$14	13⅞	13⅞	
Rank Org	2350	$14	13⅞	13⅞	— ⅛
Rapid Grp	400	420	390	400	+75
Readers D	200	$5¼	5¼	5¼	+ ⅛
Realty C	300	255	255	255	— 5
Reed Oslr	625	$22¼	22	22	
Reichhold	100	$8	8	8	+ ⅛
Reitman	331	$23	23	23	+ ⅜
Reitman A	218	$18¼	18¼	18¼	
Reveistk	5162	$23	22⅜	22⅜	— ⅛
Royal Trst	1015	$28½	28½	28½	
Russell H	150	$21	21	21	+ ½
Russel H p	100	$23	23	23	
St Maurice	2000	95	91	91	— 4
Sayvette	1900	400	400	400	— 5
Scintrex	2750	$16⅜	15	16	+ 1
Scot York	900	$13½	13¼	13½	+ ⅛
Scot Lasal	215	$28	27½	28	+ 1
Scot Paper	z75	$23⅛	23⅛	23⅛	
Scotts	2955	$9½	9⅜	9⅜	— ⅛
Seawy	19527	$14½	13½	14½	+ ⅜
Sea p	32360	485	455	480	+15
Seaway w	2085	85	76	85	+ 5
Secur Cap	600	250	245	250	— 5
Selkirk A	1800	$15½	15	15	— ½
Shaw Pipe	1000	$11⅜	11½	11½	+ ⅛
Shell Inv p	335	$28½	28	28½	+ ½
Shell Inv w	545	$13⅜	13⅜	13⅜	— ⅛
Shell Can	800	$29¼	28⅝	28⅝	— ⅝
Shepherd	200	485	475	475	
Shully's	100	$6⅞	6⅞	6⅞	+ ⅛
Silverwd A	130	$18½	18½	18½	
Silverwd B	270	$18¼	18	18	—1⅝
Simpsons	1874	$19	18⅞	19	— ¼
Simpson S	860	$25½	25	25½	+ ⅛
Skyline H	120	$8¼	8¼	8¼	— ¼
Slater Stl	400	$13½	13⅜	13⅜	+ ⅛
Slate Walk	300	$7⅝	7⅝	7⅝	
Southam	350	$59¼	58½	59⅛	— ⅝
St Brodcst	3725	$11¾	11⅝	11¾	
St Paving	100	$7⅝	7⅝	7⅝	
Steel Can	6894	$23¼	23	23¼	+ ¼
Stuart Hse	200	$5½	5¼	5½	— ⅛
Stuart Oil	100	$18½	18½	18½	+ ¾
Suptst com	100	$8½	8½	8½	+ ¼
Suptest od	225	$37½	37	37	—1½
Surpass C	300	200	190	190	—30
T—Z					
Teledyne	200	$9⅜	9¾	9⅜	+ ⅜
Texaco	1875	$22	21⅝	21⅝	— ⅜
Texas Gu S	275	$20⅝	20½	20⅝	+1⅛
Thom Nes	150	$21½	21½	21½	+ ½
Toromont	2000	115	105	105	—10
Tor Dm Bk	3775	$21½	21¼	21⅜	— ⅛
Traders A	1805	$10½	10¼	10¼	— ¼
Trader 65 w	600	120	110	110	
Trader 66 w	425	260	250	260	+30
Trader 69 w	100	265	265	265	+10
Tr Can PL	1400	$27⅝	27⅛	27⅛	— ⅜
Tr Can Pl p	390	$38¼	36	36	— ¼
Tr Can A pr	42	$60	60	60	—2¼
Tr Can P w	415	895	875	875	—15
Trans Mt	971	$15⅞	15½	15½	— ⅜
Trizec Crp	400	125	125	125	
Trizec w	300	38	38	38	— 3
UNAS Inv	z12	$13	12¼	13	
Un Ac Ip	45	$37½	37½	37½	
Un Carbid	100	$13⅝	13⅜	13⅝	— ⅛
U Gas	20350	$14⅝	14½	14⅝	— ⅛
UGas B pr	z10	$34¾	34¾	34¾	
U Corp B	300	$16½	16¼	16½	+ ⅜
Un Fn Mgt	z25	$10½	10½	10½	
Un Wburn	z33	$7½	7½	7½	
U Sections	200	$12½	12¼	12½	— ⅛
Van Der H	300	475	470	475	
Van Ness	400	150	150	150	— 5
Versatd	1935	$10½	10¼	10½	+ ⅛
Venpower	1000	58	58	58	
Versatile	3520	430	350	355	—65
Versatil A	3100	315	300	300	—25
Vic G Tr	100	$16⅞	16⅞	16⅞	+ ⅛
Vic Wood	200	$8¼	8¼	8¼	
Vulcan	550	$8⅜	8¼	8⅜	+ ⅛
Wajax	150	$8⅜	8⅜	8⅜	+ ⅛
Walk GW	5047	$48⅜	48	48⅜	+ ⅛
Weldwod	220	$20	20	20	
Wstburne	5150	$8¼	8	8	— ⅛
Wburn wt	100	550	550	550	—100
Westc'st	175	$21½	21½	21½	
West Ind	1400	190	185	190	
West Ind A	100	300	300	300	+75
Westeel	295	$11	11	11	
W Cdn Seed	3150	225	220	225	
W Elec E	100	400	040	400	
W Pacific	1300	495	485	490	
Weston	3890	$23½	23	23	— ⅛
Wstn 4½p	z5	$65½	65½	65½	
White Pas	200	$21½	21½	21½	
White P A p	100	$21¼	21¼	21¼	
Winn SF	100	$8¼	8¼	8¼	
Woodwd A	6100	$18¾	18	18¼	+ ⅜
Zellers	425	$11⅜	11	11⅜	+ ⅛
Zenith	1000	175	175	175	— 5

VANCOUVER 11 A.M.

OILS	Bid	Asked
Allied Rox	67	68
Ballindry	150	160
Bison Pete	190	215
Bralorne	185	200
Can Fortune		17
Castle O-G	2	
Embassy Pet	55	58
Five Star	22	23
Ft St John	75	87
Futurity	31	33
Giant Reef	46	50
Meriand	60	70
Midland	9	9½
New Davies	14	15½
Plains Pt	42	44
Ponderay	125	130
Royal Can	160	180
Share	19½	20
Sunlite	4¼	4½
Trans-Can	100	105
United Bata	290	295
Western Ex	33	35

MINES	Bid	Asked
Adera	55	57
Adanac	268	270
Ajax	15	16
Alwin	112	115
Alice Lk	94	95
Anuk	33	35
Arctic	36	38
Arlington	34	36
Atlas	135	140
Avino	210	230
Benson	36	
Blue Star	11	11½
Bornite	21	22
Boswell	45	49
Brameda		590
BrenMac	104	105
Brenda	14½	14¾
Buchanan	13	14
Buttle Lk	370	385
Buval	53	54
Calta	60	64
Camiel	46	50
Capri	59	60
Cariboo Bell	86	90
Caribou Gold	85	95
Cascade	80	82
Casino	345	350
Coast Cop	526	
Coast Silver	57	58
Coleman A	2¼	
Coleman B	2	
Con Gem	19	22
Con Rexpar		95
Con Skeena	49	50
Con Stand	10	12
Con V-Tor	22	25
Cont C	22	24
Cont McK	15	16
Cont ztash	9	10
Copper R	113	115
Coronation G	31	39
Coronet	50	55
Craigmont	13¼	
Croyden	53	54
Crownex	36	39
Cumont	46	48
Dolly V	43	44
Dundee	43	44
Dusty Mac	60	65
Dynasty	11⅜	11⅝
Earlcrest	17	17
Earlybird	106	109

Poseidon Finds Additional Ore

SYDNEY, Australia (Reuters) — Poseidon, the company that led the boom in western Australian nickel shares, said today it has more ore than it thought.

But it gave no figures on the latest finds.

The company said in its quarterly report that drilling since December had indicated substantial additions to the known reserves of 4,000,000 tons of ore averaging 2.4 per cent nickel.

The extra ore was thought likely to amount to millions of tons and would boost the estimated production of 200,000 tons a year.

The report was released too late Wednesday to influence the price of Poseidon shares. They closed at $175, a drop of $3.

One of the new assays reported 14.1 per cent nickel in a nine-foot drill in a new area. This is one of the highest nickel assays on record.

The report pointed out that Poseidon still did not know the limits of its strike, although the nickel found so far was in an area 4,300 feet long, 1,350 feet deep and 50 to 60 feet wide.

U.S. Dollar Holdings Score Gain

OTTAWA (CP) — Canada's official foreign exchange reserves rose $173,700,000 last month to reach $3,597,600,000, the finance department reported today.

U.S. dollar holdings of the Bank of Canada, the exchange fund account, and the Receiver-General rose to $2,056,400,000 from $1,898,300,000 at the end of February.

Because of other countries' dealings, Canada's special drawing rights in the International Monetary Fund, created Jan. 1, rose to $133,100,000 from the initial allocation of $129,300,000.

Gold holdings remained unchanged at $879,100,000.

Canada's reserve position in the IMF rose to $515,000,000 at the end of March from $501,400,000 at the end of February.

$ EXCHANGE

VICTORIA—Purchase of U.S. funds in terms of the Canadian dollar was quoted by the Royal Bank today at $1.07 1-16 for cheques, $1.07 for cash, $1.04⅞ for silver. Sales were $1.07⅞ for cheques and $1.07⅜ for cash.

MONTREAL (CP) — U.S. dollar in terms of Canadian funds unchanged at $1.07¼. Pound sterling off 1-16 to $2.58 3-16.

NEW YORK (CP) — Canadian dollar unchanged at 98 15-64 in terms of U.S. funds. Pound sterling down 1-16 at $2.40 45-64.

Leclerc Heads Canadian Bankers

TORONTO (CP) — Rene Leclerc, vice-president, chief general manager and a director of Banque Canadienne Nationale, has been elected president of the Canadian Bankers' Association.

Leclerc joined Banque Canadienne Nationale in 1921 and, after working in several branches and at head office, became assistant general manager in 1963, general manager in 1965, vice-president in 1967 and chief general manager in 1968.

As president, he succeeds Arthur H. Crockett, now president of the Bank of Nova Scotia.

BUSINESS and FINANCE

Editor: G. S. Kent

Susquehanna

Net earnings dropped to nearly half the 1968 figure during the past year, reports Susquehanna Corp., diversified mining, building materials and technological company of Alexandria, Va.

At $6.49 million or $1.15 a share, earnings were of $5.86 million to $12.35 million or $2.15 a share.

Sales and revenues also were off, $129.67 million against $140.54 million in 1968, although three of the four groups posted gains. The technology group was off due to shifting priorities and cutbacks in defence spending.

Polymer Corp.

Polymer Corp. Ltd. will open a $15 million latex plant in Chattanooga, Tenn., the Canadian Crown corporation's first U.S. manufacturing unit, the second outside Canada.

The new plant will have capacity of 50,000 tons of latex a year, starting by mid-1971, destined for the carpet and furniture industries. About 100 persons will be employed.

Besides the main factory at Sarnia, Polymer has a plant at Strasbourg, France.

Mark Hot Inc.

A new $1.5 million manufacturing plant is to be built by Mark Hot Inc., Montreal-based heating, air conditioning and custom cabinetry firm which has just won a $150,000 order for cabinets at Washington Plaza, in Tacoma.

The plant is expected to be operating in suburban Montreal next year, based partly on a campaign to spread sales into the U.S. where contracts worth $500,000 are pending.

Mark Hot has supplied Columbia Centre in Vancouver, Place des Arts, Montreal; Confederation building, Charlottetown; Place de Ville, Ottawa, and city hall, Toronto.

Davis Keays

Japan's Dowa Mining Co. Ltd. says it has signed a loan agreement to supply $1.3 million to Davis Keays Mining Co. Ltd., for prospecting copper reserves in B.C.

Davis Keays now is prospecting the Eagle Mountain Mines, about 100 miles west of Fort Nelson. The Canadian firm plans to construct a dressing plant there capable of handling 1,000 tons of ore daily by late 1971 to produce 1,000 tons of concentrates monthly, Dowa said.

United Auto

A 5 per cent improvement in profits and 10 per cent gain in sales is reported by United Auto Parts Inc., of Montreal.

Figures were $34.36 million in sales ($31.4 million), and $1.05 million (1 million) in net profit, equal to $2.29 per share ($2.19).

Ogilvie

Ogilvie Flour Mills Co. Ltd. reports consolidated net earnings of $3.8 million or $1.23 a share for the nine months ended Jan. 31, up from $2.67 million or 85 cents for the corresponding period in 1968.

The substantially increased earnings include income of $1.7 million or 57 cents a share from the sale of marketable securities and other assets.

Labatt Breweries of Canada Ltd. holds about 99 per cent of Ogilvie's outstanding shares.

The Montreal Stock Exchange said the common shares of the company will be removed from its trading list April 30.

MUTUAL FUNDS

WEDNESDAY

MUTUAL FUNDS	Bid	Asked
All Cdn Com	734	802
All Cdn Div	862	942
All Cdn Ven	411	449
Amer Grow	569	625
Can Growth	621	682
Cdn Cham V	857	936
Cdn Gas	1306	1431
Cdn Inv Fd	450	493
Cdn Scud	2019	2019
Cdn Trusteed	465	511
Canafund	6187	6493
Coll Mut	700	765
Com Intl	1306	1431
Com Intl L	360	395
Corp Inves	567	619
Corp Inv Stk	571	624
Dom Comp	473	514
Dreyfus	1178	1291
Entarea Inv	601	657
Exec Fund	668	723
Exec Intl Inv	472	—
Fed Growth	509	559
Gis Comp	908	993
Gis Income	360	390
Growth Eq	679	746
Harvard	711	777
IOS Venture	428	468
Ind Growth	564	618
Inter Growth	654	715
Mut Accu	528	577
Mut Bond	851	889
Mut Bond In	434	475
Mut Growth	544	595
Mut Income	524	573
Natrusco	1299	1357
Natural Res	763	834
Pac Comp	625	685
Pac Div	596	596
Pac US	577	437
Planned Res	579	636
Prin Growth	497	546
Royfund	540	557
United Accu	482	530
United Amer	252	277
United Ven	443	487
Uni Sav Eq	677	740
West Grow	580	637
INDUSTRIALS		
Acres	36½	37½
AGF Special	300	310
Budd	580	620
BC Moly wts	50	100
CPI Com	13½	14½
Facs	5	10
Guard Grow	7¼	7⅝
Jolly Jumper	250	300
Sklar	1¼	1⅝
Steadman	17½	19
Medcom	2½	3¼
Micro Syst	9⅛	10
BONDS		
Dom of Canada		
Do 4½ 72	9400	9410
Do 5½ 75	90¾	91¼
Do $ 78	101¼	101⅝
Do 4½ 88	72¾	73¾
PROVINCIALS		
Alta Tel $ 89	98¼	98⅝
Man Tel $ 89	96¼	96⅝
NB 8½ 88	96¾	97¼
Nfld $ 89	94½	95⅛
NS 7½ 88	94⅛	95⅛
Ont Hy 8½ 94	96½	97
PEI 7½ 88	93½	94⅛
Que 8½ 89	97¾	98⅝
Sask 7½ 88	53½	55½
NB 9½ 74	103	103⅝
INDUSTRIALS		
Bell Tel $ 76	103¼	103⅝
CPR 8½ 74	101	101½
Eaton 8¾ 89	100⅝	101¼
Gulf O 8½ 74	100	100⅝
Imp O 8½ 74	100¾	100⅝
NW Ut 9¾ 94	102	103
Pac C 9¾ 95	102	—
Sim L 9½ 89	100½	101½
Sim S 9½ 75	103¾	104¼
HB 9½ 75	103	103½
Abitibi 9¾ 90	102	102½
CONVERTIBLE		
Alta G 7¼ 89	112	114
Con G 5½ 89	81	83
Sim S 4¼ 88	80	84
Scurry 7¼ 88	98	100
Tr C P 5 89	80	82
WC Tr 5¼ 88	79	81

Company Listings Lag Behind 1969

First quarter new company registrations in B.C. lagged behind 1969 figures by 256 incorporations, but are still ahead of the first three months of 1968.

The roll kept by the registrar of companies shows 1,590 B.C. companies registered in the period, of which March accounted for 559 (a drop of 126), February for 553 (down 22), and January 478 (down 108).

The January-March period of 1968 had 1,508 new B.C. registrations.

Although new registrations are a form of business-economic indicator, the results of one quarter are probably not sufficient to signal a trend.

Extra-provincial incorporations for the quarter this year exceeded the similar period last year by one. In March there were 32 registrations (42 a year ago), and in February 45 (38).

New societies numbered 43 (32) in March, 38 (28) in February; co-operatives 2 (one) in March, 2 (none) in February; partnerships 188 (183) in March, 205 (146) in February.

Port Hardy Enjoys New Riches

PORT HARDY (CP) — This hardluck town of 2,000 on Northern Vancouver Island foundered for its first 100 years on bad coal, a fraudulent land company and shattered dreams.

Now Port Hardy appears to have turned the corner, riding the tide of whopping new export contracts for $400,000,000 worth of copper concentrates.

The buyers are Japanese interests — Mitsui Mining and Smelting Co. Ltd., which will take 60 per cent of copper production in 10 years starting in 1972, and Mitsubishi Shoji Kaisha and Dowa Mining Co., which take the balance under a five-year agreement.

The project, 10 miles north of here, was launched in November by Utah Construction and Mining Co. Ltd. of San Francisco on land purchased from Port Hardy municipality.

It's one of the largest known copper deposits in the world.

"The council has already engaged a firm of planning consultants who are mapping out a whole new town," says a delighted Mayor Nick Cadwallader. "We are anticipating a population of 10,000 in 10 years." years."

Ironically, the payoff will come from the source of the town's past woes — the soil. In the 1850s Port Hardy was to have been Vancouver Island's boom town on the strength of substantial coal deposits.

But the boom went bust when the mine closed shortly after entering production because of labor trouble and a poor grade of coal. The town slumbered until 1912 when an outfit called the Hardy Bay Colonization and Land Company advertised the area in U.S. and Europe as an agricultural utopia.

The advertisements attracted hundreds of immigrants with promises of highly fertile soil, grain elevators and railways, none of which existed.

It was a gigantic fraud. The Hardy Bay company quietly went out of business after raking in huge profits and the would-be settlers scattered after finding only thick rain forests and desolate bush.

"All of the town's problems have come out of the ground," said Mayor Cadwallader. "It's right that its riches should come from there too."

The new riches form an ore body 7,500 feet long, 3,500 feet wide and 1,000 feet deep — a massive find. Utah spent three years proving it out, including 100,000 feet of diamond drilling.

Since the original contract was announced, B.C. firms have received more than $4,000,000 worth of contracts for development of the site.

Site preparation has been under way since early this year and mine manager Mort Pratt said construction of a mill will begin early next year. By that time Utah's capital investment will total $70,000,000.

About 200 construction workers are employed on the project now and this will increase to 400 next year.

The mining operation itself will employ 500.

FOR RENT

Store available in established development in Bastion Square Great opportunity to start your own business. For further information, phone

388-5568

BUSINESSMAN'S SPECIAL

Create your own Poor Boy Sandwich at our Sandwich Bar.

ONLY 99¢

Coffee or Tea included

12 'til 2—and After Theatre

McPherson

Seafood and Steakhouse

No. 2 Centennial Steakhouse

388-4741

Weekend Special: Rent a Hertz car for 19c an hour

Among the world's great weekend rent a car rates are the rates at the Hertz counter.

Take off Friday 5:00 p.m. Land Monday 9 a.m. Pay only $11.95, or 19c an hour plus mileage.

Save $27.05 over the normal rates ($39.00 plus mileage).

We'll throw in all the gasoline you need — free. You can take off in your choice of cars available. Our fleet includes Fords and other fine cars.

So fly away for the weekend — in a Hertz car. Only 19c an hour plus mileage. Only at Hertz. Call your local Hertz office.

Hertz®

A better way to go.

(C) 1970—HERTZ SYSTEM INC.

SPORTSMAN SHOW

WITH GAMES OF SKILL

ON NOW TILL SUN.

Esquimalt Sports Centre

THE ACCOUNTANT'S ADVICE

Business Can Set Own Year-End

(This is a service of the Times and of the Institute of Chartered Accountants of B.C.)

By Edgar A. Downey, C. A.

There is no rule which requires a business to use December 31 as the end of its year.

Taxpayers who start a new business during the year may choose to set the first fiscal year-end at any time within 12 months of commencing the business. The first year may be shorter than 12 months but not longer.

After the first year-end is set a taxpayer must obtain the approval of the taxation officials to change to some other period.

Those rules apply in the same way to proprietorship and partnership business as they do to corporations. However, an individual must always report the earnings during the calendar year for his personal tax return.

This means that an individual who operates an unincorporated business, or professional practice, with Jne 30 as his business year-end must report his business profit for the fiscal year ended June 30, 1969, in his 1969 income tax return. The profits of the business after that date would flow into the next business year, June 30, 1970, and be reported in the 1970 tax return to be filed in 1971.

Earnings by that individual other than his business profit, such as wages earned from outside sources, investment income, rents, etc. Received in the calendar year 1969 must be reported in his 1969 return together with the business profit for the business year ended June 30, 1969.

Drawings from an unicorporated business are not income of the individual. Such a business is not subject to tax as a separate entity but the total business profit is taxed in the hands of the proprietor or partners regardless of how much has been drawn out for personal use.

If a proprietor employs his wife the wages paid to the wife are treated as income of the husband and taxed in his hands. However, if a partnership employs the wife of one of the partners then the husband of the employed wife is taxed upon his partnership share of his wife's earnings and the wife is taxed upon the remainder which, in effect, is paid to her by the other partners.

If the business is operated as a corporation then it is a separate entity and pays tax at corporate rates upon its profit for the fiscal year. A separate income tax return must be filed for the corporation within six months of its year-end. Corporation tax must be paid by monthly instalments with the final payment due three months after the fiscal year-end of the company.

The shareholder owners of a corporation must report and pay tax upon the salaries or wages, and dividends received from their corporation during the calendar year. And the corporation is required to deduct income tax and Canada Pension payments and remit in the same was as for any other employee.

(In last week's column Downey intended to say that gifts in excess of $2,000 (not $3,000) might incur gift tax.)

NOW LEASING

Limited space still available for various businesses at

UNIVERSITY HEIGHTS SHOPPING CENTRE

now under construction at Shelbourne and McKenzie in Beautiful Saanich, B.C. Opening Fall, 1970.

JOIN K-MART DEPT. STORE, CANADA SAFEWAY, ROYAL BANK, MARTINIZING AND OTHER QUALITY STORES AND SERVICES.

CALL NOW TO: F. W. TUFFREY, TOWN & COUNTRY REALTY LTD., 382-7276 or Res. 477-5579 OR UNITED EQUITIES LTD., 685-8292, VANCOUVER.

It Pays to Advertise Regularly

BLOCK BROS. REALTY

477-1841 or 386-3231

CEDAR VILLAGE CONDOMINIUMS

These Gold Medallion Units

Appliances—2 Sundecks—200% Parking

OPEN FOR INSPECTION

1:00 to 9:00 p.m. Daily Except Sunday

A WHOLE NEW EXPERIENCE IN LIVING—

A DREAM FOR ENTERTAINING

Display Suite Furnished Compliments of Standard Furniture

DO YOU PRESENTLY OWN YOUR OWN HOME?

Block Bros. Trade Plan is Your Best Opportunity For A Care Free Move!

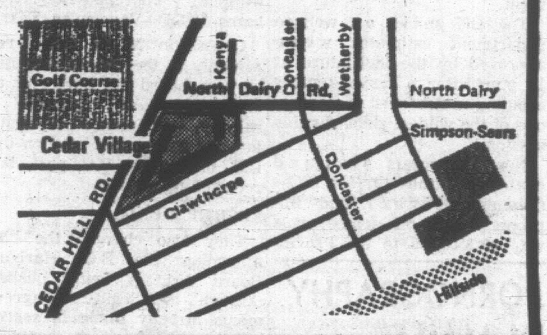

APRIL BARGAINS FOR THE GARDENER

AT VICTORIA'S LEADING GARDEN CENTRE

CHECK THESE SPECIALS

ONION SETS lb. 50¢

8-oz. Lawn and Garden Insect Killer Reg. $1.49 Special 1.19

LOAD UP AT OUR GARDENING SALE FREE

Your Choice of One of the Following

Spirea, Deutzia

Hi Bush Cranberry

Honeysuckle

WITH PURCHASE OF SHRUBS To Value of 10.00

ROSES 95¢ to 5.95 Each

Multi-Purpose Push-Pull Rake Reg. 6.25. SPECIAL 5.19

Level Head Garden Rake. Reg. 4.55. SPECIAL 3.95

Japanese RED MAPLE EACH 3.95

Nestoides EACH 1.95 and 5.95

PEAT MOSS 5.6 cu. ft. bale.

FINE— Reg. 3.65. SPECIAL 2.99

COARSE— Reg. 3.95. SPECIAL 3.29

16 oz. Malathion for Insect Control Reg. 2.89. SPECIAL 2.39

13-16-10 50 lbs. Fertilizer Reg. 3.25. SPECIAL 2.49

Long Handle Round Nose Shovel Reg. 6.50. SPECIAL 5.89

Multipliers lb. 59¢

PROSTRATE JUNIPERS EACH 1.95 3.95 6.95

20% OFF ALL PRUNERS

PERSONAL SHOPPING ONLY ON SPECIALS

Buckerfield's LIMITED

WE DELIVER

506 PANDORA AVENUE 384-7181

GOVERNMENT ACTION DEMANDED

Chronic Bed Lack Said Critical

Welfare Minister Phil Gaglardi told the legislature Wednesday night he hadn't heard about the impending closure of Oak Lodge Private Hospital and the crisis it could create for 21 welfare recipients with nowhere to go.

"This has never been brought to my attention," Gaglardi said of the case which has been widely publicized in Victoria newspapers in the past week.

Opposition Leader Dave Barrett, speaking slowly, said he wasn't aware whether Gaglardi reads the newspapers but suggested the minister "find out how your department failed to bring this matter to your attention."

BARRETT
"... crisis situation"

SAID UNFAIR

He said it wasn't "fair" to Gaglardi for his department to keep from him the "crisis situation" facing the 21 welfare recipients currently in the Victoria hospital which will close because of financial problems.

Barrett was joined by Scott Wallace (SC—Oak Bay) in an appeal for government action to solve the specific problem and the wider problem of lack of nursing home care.

Waiting lists for other Victoria nursing homes, some of them also reported threatened with financial problems, mean the welfare recipients have nowhere to go. Wallace said 50 or 60 patients in acute hospital beds are awaiting nursing home beds in Victoria.

"The welfare department should be concerned about finding facilities for these people," he said.

Wallace agreed with Barrett that the system of requiring nursing home patients to use up acquired savings before qualifying for welfare assistance is "most unjust and unreasonable."

Gaglardi said the question of expanded nursing home care is a matter for the health department, not the welfare department.

The $108 million welfare department estimates were approved by the legislature at 11 p.m. after a frayed-temper shouting match over procedure, one of the wildest rhubarbs this session.

New Democrats claimed chairman James Chabot (SC—Columbia River) had improperly shut off debate on a vote of $500,000 to the Provincial Alliance of Businessmen, the job-finding agency set up by Gaglardi last year.

"You're trying to cover up for that minister," shouted Robert Strachan (NDP—Cowichan-Malahat) to Premier Bennett who was accused by Bob Williams (NDP—Vancouver East) of manipulating the rules of the House.

OPPOSITION JOINED

New Democrats and Liberals joined forces to vote against the expenditure which was approved 35-15.

Barrett repeated earlier charges that the alliance was a "political pork barrel" which was set up outside the Civil Service Commission.

The shouting match, featuring Premier Bennett on the Socred side against Williams, Strachan, Gordon Dowding (NDP—Burnaby-Edmonds) and Leo Nimsick (NDP—Kootenay) may have been linked to tangles during the afternoon sitting.

Industry Minister Waldo Skillings had several times refused to allow unanimous consent to have opposition votes recorded in the House journals and the NDP retaliated by calling formal divisions on three sections of bills and then voting with the government in favor — a delaying tactic.

During the welfare debate, Barrett charged that the $94 million spent on social assistance by the government reflected a waste of money and human resources by the government. The government policy was to hand out cheques to recipients without any involvement in the community, he added.

The department operated as a bureaucracy in Victoria without any concept of local conditions and needs, Barrett, a social worker, said.

He demanded to know what the plans, philosophy and action of the department under Gaglardi would be.

Liberal leader Dr. Pat McGeer said if the experience found in Alberta proved to be similar to that in B.C. a total of 83 per cent of those on welfare would be receiving assistance because they were physically or socially handicapped, or because they were deserted mothers or widows.

CHILD CARE

On this basis, the $211,000 that Gaglardi said the government spent on day care centres to look after the children of women who work should be increased ten-fold, McGeer said. Some groups had approached the government for assistance in this sphere, he added, but had been turned down.

Alex Macdonald (NDP—Vancouver East) asked that none of the $94 million in social assistance wind up in the hands of a funeral home "combine" owned by American interests in Vancouver. He said the interests operated a monopoly in Vancouver with a low price of $478.

Railway Amendment Said Costing Jobs

A government move to give the B.C. Harbors Board statutory power to own railways was described in the House Wednesday as a device to allow shipment of Fernie coal to Roberts Bank superport on U.S. rail lines.

"This amendment will allow the remaining jobs (from the Kaiser coal operation) to go to the Great Northern Railway instead of to Canadian rail workers," charged Bob Williams (NDP—Vancouver East).

Opposition MLAs asked repeatedly if the bill, giving the harbors board the authority to build, own and operate a railway, was intended to facilitate the carrying of coal on the U.S. line to the B.C. port, but received no answer.

SECRET DEALS

They also charged the bill, amending the B.C. Harbors Board Act, is being pushed through to "legalize" agreements already made in secret by the board which controls access to the superport.

Peterson said the harbors board already has been given the authority to run railroads through cabinet order-in-council.

The opposition has pressed for all-Canadian rail routes for the Japan-bound coal.

New Democrats and Liberals were outvoted 35-15 on the amendment.

LEASES URGED

They were also unsuccessful in a 35-16 vote aimed against allowing the government to give Crown grants of land to mining companies which require the surface rights for their operation.

The opposition charged the government is failing to crack down hard enough on promoters who use mining claims as a dodge to acquire non-competitive land rights. Land should be leased rather than alienated permanently for mining purposes, New Democrats said.

PORNOGRAPHY IN MAILS SPARKS SUIT

LOS ANGELES (UPI) — A businessman who claims his reputation was permanently damaged when his secretary opened a letter containing alleged unsolicited pornography filed a $50 million damage suit Tuesday.

Daren T. Johnson contended in his Superior Court suit he was "chagrined and embarrassed" when he tried to explain the pictures and literature contained in the letter to his secretary.

Named as defendants were Collectors Publications Ltd. and Marvin Miller. The suit also asked for unspecified amounts for 10,000 other persons allegedly similarly offended.

The Corporation of the District of Saanich

ATTENTION SAANICH RESIDENTS

ANNUAL SPRING CLEAN-UP

April 13th to April 24th, 1970

The Saanich Public Works Department will pick up discarded material during the period April 13th to April 24th inclusive.

For the purpose of organizing the collection, the Municipality has been divided into 5 areas, as shown on the map below:

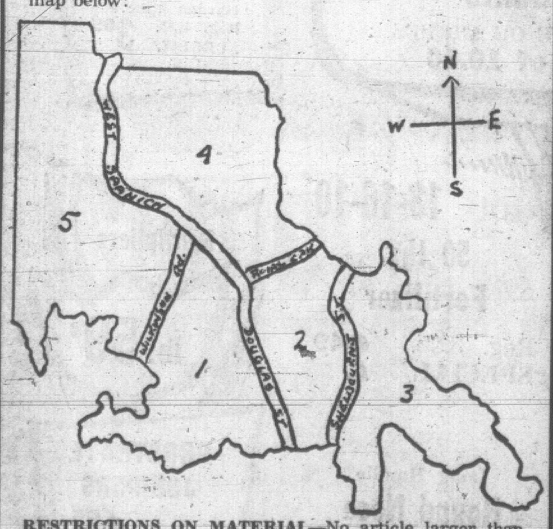

RESTRICTIONS ON MATERIAL—No article larger than a hot water tank or weighing more than 80 lbs. No rocks, stones, broken brick or concrete, garbage or garden refuse, inflammable liquid. Bundles must be packaged or tied securely.

Do not use your regular garbage can.
This operation is separate from the normal garbage collection.

MATERIAL MUST BE PLACED ON THE SIDE OF THE PUBLIC ROAD IN PLAIN VIEW AT THE TIME INDICATED BELOW FOR EACH AREA—

AREA 1—8 a.m. Monday, April 13th
2—8 a.m. Wednesday, April 15th
3—8 a.m. Monday, April 20th
4—8 a.m. Wednesday, April 22nd
5—8 a.m. Thursday, April 22nd

It is not intended to clean up any Area in the day indicated. Therefore, it may be necessary to leave the material on the roadside overnight.

There will be no return trips for material placed out after the collection passes.

Direct all inquiries to the Public Works Office, 479-1633.

N. W. Life, P. Eng.,
Municipal Engineer.

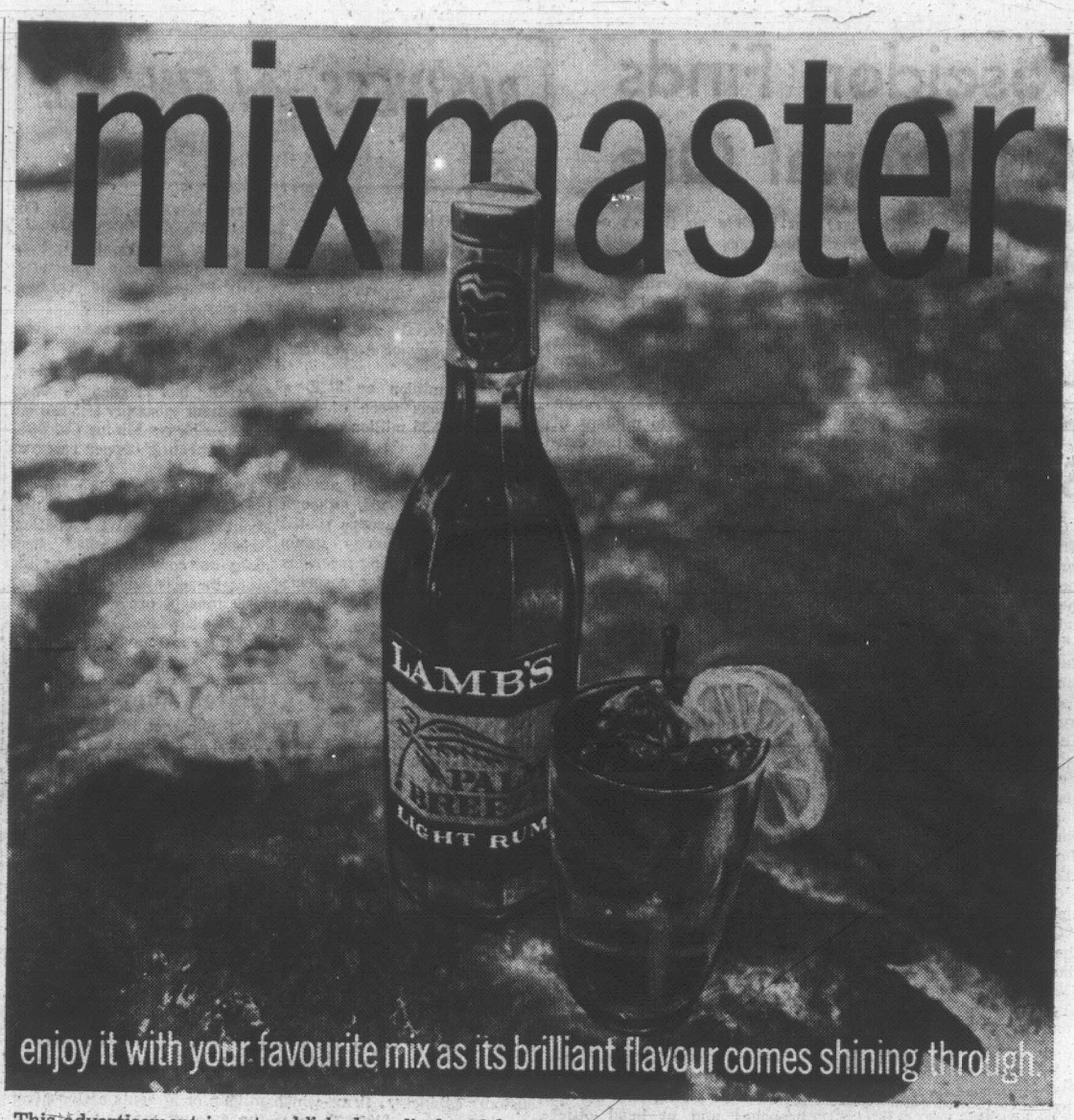

This advertisement is not published or displayed by the Liquor Control Board or by the Government of British Columbia

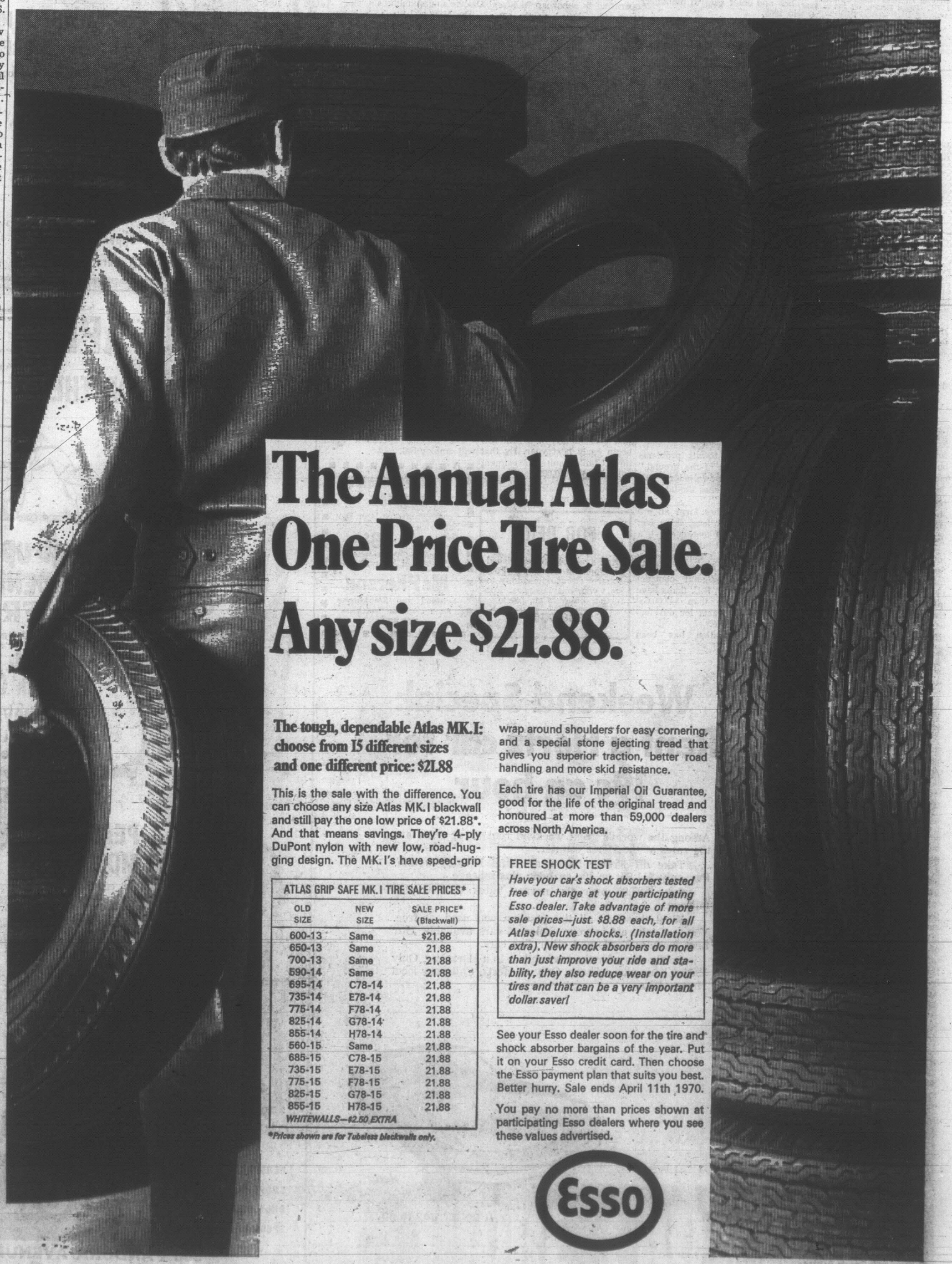

The Annual Atlas One Price Tire Sale. Any size $21.88.

The tough, dependable Atlas MK.I: choose from 15 different sizes and one different price: $21.88

This is the sale with the difference. You can choose any size Atlas MK.I blackwall and still pay the one low price of $21.88*. And that means savings. They're 4-ply DuPont nylon with new low, road-hugging design. The MK.I's have speed-grip wrap around shoulders for easy cornering, and a special stone ejecting tread that gives you superior traction, better road handling and more skid resistance.

Each tire has our Imperial Oil Guarantee, good for the life of the original tread and honoured at more than 59,000 dealers across North America.

ATLAS GRIP SAFE MK.I TIRE SALE PRICES*		
OLD SIZE	NEW SIZE	SALE PRICE* (Blackwall)
600-13	Same	$21.88
650-13	Same	21.88
700-13	Same	21.88
590-14	Same	21.88
695-14	C78-14	21.88
735-14	E78-14	21.88
775-14	F78-14	21.88
825-14	G78-14	21.88
855-14	H78-14	21.88
560-15	Same	21.88
685-15	C78-15	21.88
735-15	E78-15	21.88
775-15	F78-15	21.88
825-15	G78-15	21.88
855-15	H78-15	21.88
WHITEWALLS—$2.50 EXTRA		

*Prices shown are for Tubeless blackwalls only.

FREE SHOCK TEST

Have your car's shock absorbers tested free of charge at your participating Esso dealer. Take advantage of more sale prices—just $8.88 each, for all Atlas Deluxe shocks. (Installation extra). New shock absorbers do more than just improve your ride and stability, they also reduce wear on your tires and that can be a very important dollar saver!

See your Esso dealer soon for the tire and shock absorber bargains of the year. Put it on your Esso credit card. Then choose the Esso payment plan that suits you best. Better hurry. Sale ends April 11th 1970.

You pay no more than prices shown at participating Esso dealers where you see these values advertised.

Esso

Mine Interests Said Pushing Panic Button

Mining interests in the province have "pushed the panic button" and are looking for the worst in the new B.C. Mineral Processing Act, Mines Minister Frank Richter said Wednesday.

Richter was commenting on concern expressed by the B.C. and Yukon Chamber of Mines that the new act might jeopardize the export of minerals to Japan.

•

The act gives the minister the authority to order any producing mine in B.C. to send up to 50 per cent of its production to a designated smelter.

The chamber said Tuesday that the provision would jeopardize development of Lornex Mining Corp.'s Highland Valley copper holdings about 125 miles northeast of Vancouver. They particularly referred to sales and financing agreements with Japanese interests.

Richter said Wednesday that the mining interests in the province knew the government was interested in having a smelter in B.C. The government was responsible for the protection of the public interest, he added, and when the companies did not take the initiative to establish a smelter, the government did.

•

He felt that minerals should be processed in B.C. "to the maximum" in the light of world markets and economic conditions.

The government had encouraged the Japanese to come here, Richter added, and several companies indicated their interest.

Richter said that he did not think the question of ensuring a supply of ore for any copper smelter that might be built in the province was as difficult a matter to overcome as some mining people have indicated.

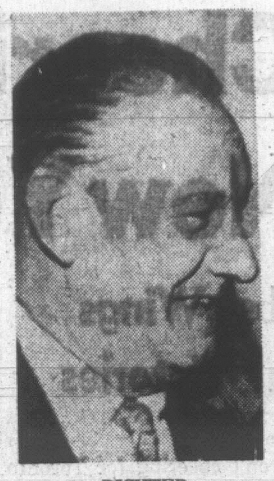

RICHTER
. . . looking for worst'

Don Shaw Top Speaker

Don Shaw, 1112 Nicholson, of Beaver Club No. 790, is the winner of Toastmaster International's speech contest for the Greater Victoria area.

Shaw spoke on The Age of Concern at the contest, held in Holyrood House Tuesday.

He will represent the area in the next stage of the contest which will take place in Duncan Saturday, April 18, and draw competitors from all parts of Vancouver Island.

Ottawa Buys a Pisces

OTTAWA (CP) — A $750,000 underwater vehicle, looking like a huge bug, has been bought for marine operations by the Canadian Armed Forces.

The submersible — first for the forces — is being built by International Hydro Dynamics of Vancouver and will be ready this fall.

An interim version has been provided by the company to the forces for tests at the national defence Nanoose underwater range near Nanaimo. Tests got under way this week.

The underwater vehicle can be used for search and recovery of lost equipment, inspection of cables, submarine rescue operations and underwater research.

It is 25 feet long, 10 feet wide and nine feet high and carries a crew of two. It manoeuvres on four legs.

The submersible has a lockout compartment to permit divers to leave and re-enter while submerged. It can also be transported by air.

DOG BAN PROPOSAL AROUSES OAK BAY

Dog lovers are rising up against a proposed bylaw which would forbid dogs on Oak Bay beaches from June 1 to Sept. 30.

At Wednesday's meeting of Oak Bay council's parks committee, Ald. Brian Smith reported he had had numerous phone calls on the bylaw, and they were seven to one against the bylaw.

"It had been suggested," he said, "that they organize a mass dog march on Oak Bay council."

Four letters were received supporting the proposed bylaw. One, written by a woman who asked to remain anonymous, said a dog on Willows Beach had fouled her beach bag and umbrella and complained that she had had to carry the articles on her return trip to the city by bus.

Smith suggested that "there should be some amelioration of the bylaw," adding that he could see no harm in dogs using beaches in the early hours of the morning when exercised on a leash.

Ald. Douglas Watts asked, "Are we concerned about the happiness of dogs or people?"

Smith countered with: "Lots of people love their dogs and are concerned about this bylaw."

CAPITAL SCENE

Hungary and Bulgaria Today, Friday at 8:30 p.m. McPherson Playhouse; film lecture by world traveller Ralph Gerstle.

Canadian Forces Sailing Association, Esquimalt Squadron; Gorge Race from Craigflower Park Saturday, April 11, starting at 11 a.m.

Old Age Pensioners No. 1, 1600 Government Street, Tuesday at 2:30 p.m., general meeting.

University of Victoria, Monday at 8 p.m. in Room 116, Elliott Building; Dr. Thana Bisalputra of UBC Botany department speaks on Chloropast DNA.

Loggers' sporting events will be held this year at Sooke on July 11 and Port Hardy July 25. They are among eight areas in British Columbia which have been awarded sanctions by the Canadian Loggers' Sports Association to stage loggers' sports. The other six are Terrace, Woss Lake, Mission, Squamish, Pacific National Exhibition, Vancouver, and Hope.

Cleft Lip Palate Rehabilitation Society of Vancouver Island, Friday at 8 p.m. in Spencerhouse, 1951 Cook Street; Dr. M. D. Graham speaks on Hearing Problems in the Cleft Palate Child.

Canadian National Pensioners Association, Friday at 2 p.m. in Cormorant Hall; entertainment for the ladies including singsong, films and tea.

COME IN TODAY!

Don't fight over your
INCOME TAX

It's easy to keep a sweet disposition when income tax problems get you down. Just take it to BLOCK where trained tax men know the answers. Quickly, at low cost, your tax return is done with guaranteed accuracy. You keep smiling!

COMPLETE RETURNS $5 up

LIFE

GUARANTEE
We guarantee accurate preparation of every tax return. If we make any errors that cost you any penalty or interest, we will pay the penalty or interest.

H&R BLOCK LTD.
(CANADA LTD.)
Canada's largest Tax Service with over 4,000 offices in North America

STILL LOCATED AT
2601 DOUGLAS ST.
Near Colonist and Times Building
One large office to serve Victoria better
Weekdays: 9 - 9; Saturday, 9 - 5 386-0012
NO APPOINTMENT NECESSARY

"The best friend your home ever had"...
fashion-wise
Benjamin Moore

INTERIOR LATEX PAINTS

Get the feel of lively, lovely color in your home with Benjamin Moore Regal Wall Satin. It goes on like a breeze, dries to a beautiful finish in one hour. One coat covers most surfaces. That's how professional decorators achieve "instant fashion". You, too, can bring new beauty and freshness to every room in your home. See your nearest Benjamin Moore dealer . . . he'll give you expert advice . . . show you how easy and delightful it is to decorate with Regal Wall Satin.

1500 CUSTOM COLORS ARE YOURS WITH MOOR-O-MATIC UNIVERSAL COLOR SYSTEM
Free strip chips, color cards and painting tips are available from your Benjamin Moore dealer.

Other Benjamin Moore Paint Values~Each With A Very Special Appeal

REGAL AQUAGLO
A latex satin finish enamel for trim, doors, cabinets, walls and ceilings. Fast, clean and pleasant to use!

SATIN IMPERVO
Alkyd low lustre enamel for walls, ceilings and trim. *Ideal for children's furniture and toys.*

Instant Fashion...with Economy!
MOORTONE DECORATIVE FINISHES
Great paints for the budget minded: Latex Flat, Alkyd Flat, Satin Finish Enamel, High Gloss Enamel, Porch & Floor Enamel. All exceptional value for the money!

Get professional decorating advice from your Benjamin Moore dealer—the best friend your home ever had!

Moore PAINTS
VICTORIA DOMAN INDUSTRIES LTD.
DUNCAN DOMAN INDUSTRIES LTD.
NANAIMO DOMAN INDUSTRIES LTD.

HAMMOND FURNITURE
CLOSING OUT Sale

$80,000 STOCK MUST BE SOLD

CHESTERFIELD, BEDROOM, DINETTE SUITES — TABLES — MATTRESSES AND BOX SPRINGS — CONVERTIBLE MINUTE BEDS — CHAIRS — REFRIGERATORS — RANGES — WASHERS AND DRYERS — TELEVISIONS

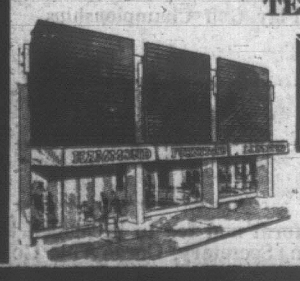

On Johnson Street – Just a few short paces from Douglas.

PHONE 386-2164
Open Thursday and Friday 'Til 9 p.m.

BUILDING MUST BE VACATED
SAVE UP TO
EASY TERMS!

FINE FURNITURE SAVE TO 40%
All Hammond's Custom Built fine furniture must GO! Many beautifully tailored Decorator suites, Sectionals and Chairs to clear out at BIG DISCOUNTS. Gorgeous Decorator fabrics—Exciting Styles. Fabulous Bargains—See them today and Save!

SHOP AND SAVE
AT HAMMOND'S
716 JOHNSON ST.
EASY TERMS VICTORIA FREE PARKING

THE CLOSING OUT PRICES ARE FANTASTIC!

Bill WALKER

The first settlers arrived in what now is Seattle in 1851. They named the place New York. Then, figuring that such a name couldn't last, they renamed it Chief Seattle.

That was to keep the Indians placated. This was deemed necessary for survival, or at least a friendly relationship. But the palefaces blew this one. They buttered up the wrong chief. Another tribe raided the town three years later. Fortunately, the massacre didn't succeed.

Last year, the American Baseball League decided to settle in the glorious Pacific Northwest. It decided to call Seattle home. It named the baseball team "Pilots". Pobably because it was a "pilot" project, or perhaps because one of the men in the town most interested in baseball was himself a "pilot". Dewey Soriano had pioneered the move. He had long been a part of pro ball, and a past Coast League president. By trade, he was a ship's pilot.

That name wasn't designed to succeed either. Few people like it. The team wasn't much better. The ball park was worse, the worst in the majors. And the prices were high, almost the highest in the league.

Thus the Pilots lost money, a lot of money. So much that they couln't pay off their loan at the bank.

And so things went from bad to awful. This winter there were two separate sorties by invading tribes from the east and south.

●

Milwaukee had lost its Braves a few years ago in a National League site switch, and wanted back; and Lamar Hunt, who started the American Football League, let it be known that he was interested in baseball. Dallas or Fort Worth would make a nice home for the sport.

Hunt was ruled out, for the present, because as owner of the Kansas City Chiefs of the NFL, he couldn't straddle two pro sports. He may find a way around this problem, later because he does have friends, with influence, and money. But not this year. Texas will get is second major league team in another season. Houston will not be alone much longer.

Milwaukee then became the prime bidder. It got the team through a bankruptcy court ruling. Seattle was losing $12,500 a day and hadn't even started the season yet. The American League had loaned the money for training camp, and the player bonuses were also guaranteed by commissioner Bowie Kuhn's office. But there was nothing coming in. Everything was going out.

So, it's been a sorry mess, and an embarrassing situation. The league kept backing off while giving Seattle a chance to make it go. But nobody was willing to carry the ball. Nobody with money, that is, or courage!

It needed a lot of both.

●

Meanwhile, Milwaukee had a big-league stadium, which was unoccupied. Seattle did not. Sick's Stadium, at best, would seat only 25,000 fans.

There had been a promise of a domed stadium. The first spade was to be turned this season. The $40 million edifice was to be built two blocks from the Space Needle. It was to be ready by 1972. It could be used for other pro sports.

This has not materialzed. There is a question before the courts. It may be built in the future. It will have to be if Seattle is to get back, or get pro sports. But Seattle won't be back until it can show more than it did this time. Things got out of hand, not only last season, but this spring as well. Nobody could whistle up that money when it was needed and the city wasn't keeping its promises very well, either.

The American League owners weren't bragging any more about their move to the northwest. They were too busy looking up friends elsewhere. They had been trying for some time to pin the tail of the donkey on the National League for deserting Milwaukee in the first place. Now they had their chance.

They would rescue the damsel in distress. They would point with shame to the National League. They would step in and wipe out the stigma of baseball's dirty deed that sent the Braves to Atlanta. They would restore Milwaukee to its rightful status. Major league baseball would return.

The natives would be pleased, and perhaps more friendly than those in Seattle.

But then they never did cotton much to newcomers, on the coast. Especially in 1854, and now 1970.

SCURRYING through snowflakes in Detroit is Denny McLain. Tigers' pitcher is considered to have escaped "hot water" Wednesday when baseball commissioner Bowie Kuhn suspended McLain only until July 1. See Story below. (AP Wirephoto).

McLain's Ban Not as Stern As Expected...

NEW YORK (AP)—Baseball commissioner Bowie Kuhn has dropped the other shoe in the Denny McLain case and it didn't land as hard as some people thought it might.

Kuhn Wednesday suspended McLain until July 1 because of his involvement with bookmaking activities in Flint, Mich. The decision deprives Detroit Tigers of their star right-hander's services for less than half of the 1970 major league season.

The reaction to Kuhn's decision was generally a huge sigh of relief in the Detroit camp where manager Mayo Smith and the Tigers seemed prepared to face the entire season without McLain.

"Just a half a year's suspension," mused Bill Freehan, McLain's batterymate and one of his critics. "It soulds as if he almost did something wrong. It's better than we anticipated."

Smith said he was sure that McLain's mid-season return would help the Tigers' chances for the American League pennant.

PREDICTS SHUTOUT

"It'll all settle down until July 1," he said, "then on July 1, when he shuts out the Yankees . . ."

New York plays at Detroit on the night McLain's suspension ends and he'll be the probable pitcher. Denny has been working on his own this spring and says he could pitch right now.

"All things being equal," said McLain — "commissioner Kuhn did what he had to do. I can't say I agreed with the decision, because I want to play baseball right now but he made the decision and we'll live by it."

McLain had been waiting since Feb. 19, the date the commissioner tagged him with an indefinite suspension and launched an investigation into the pitcher's off-field activities.

That was the result of a face-to-face confrontation between the pitcher and the commissioner and McLain revealed Wednesday that he contemplated committing suicide by jumping from a building in New York when Kuhn told him he was to be suspended.

WAS DARKEST TIME

"I looked out the window when they said I was going to be definitely suspended. I really thought for about 10 seconds I was going out," McLain said.

"I looked down on the street," said McLain. "That was the darkest moment of my life. I would have jumped out of that window if I had thought about it much longer. But then I thought maybe there would be seven or eight Boy Scouts passing by I might land on."

Kuhn's investigation lasted six weeks and uncovered an involvement "with certain gamblers said to be involved in a bookmaking operation," according to a two-page statement released Wednesday. In January, 1967, according to Kuhn's statement, McLain "commenced placing basketball bets with this operation and subsequently was persuaded to make financial contributions totaling approximately $5,700."

NEVER A PARTNER

"While McLain believed he had become a partner in this operation," Kuhn continued, . . . it would appear that in fact he was the victim of a confidence scheme. I would thus conclude that McLain was never a partner and had no proprietary interest in the bookmaking operation.

"The fair inference is that his own gullibility and avarice had permitted him to become a dupe of the gamblers with whom he associated."

McLain said he'd "have to get a dictionary" to look up the meanings of gullibility and avarice. "But if it means stupid and greedy," Denny added, "yes, I am stupid and greedy."

Leaf Cheering Section Adds New York Chapter

Rangers, Habs, Wings Claim Crucial Victories

By Canadian Press

New York Rangers weren't cheering for Toronto Maple Leafs Wednesday night but tonight they should be.

The Rangers had a hard struggle to edge the Leafs 2-1 Wednesday and stay one point behind fourth-place Detroit Red Wings in the battle for the National Hockey League East Division's last playoff berth.

But the Rangers will be rooting for a Toronto victory tonight when the last-place Leafs visit Detroit to play out the Red Wings' game in hand over New York. A win for the Wings, on the other hand, would give them three points over the Rangers. It would mean the New Yorkers would have to win both their remaining games this weekend to gain a playoff spot.

The Rangers visit Detroit Saturday and the Wings go to New York for the final season encounter Sunday.

The Red Wings stayed in front of the Rangers with a 5-2 victory over Chicago Black Hawks who share the division lead with Boston Bruins. The Bruins were also kept at a standstill by a 6-3 defeat at the hands of Montreal Canadiens.

In the West Division, Pittsburgh Penguins clinched second place with a 4-1 win over third-place Philadelphia Flyers while Oakland Seals stayed in contention for a playoff berth on a 2-2 tie with St. Louis Blues.

Only Five Points Separate Top Five

The New York, Detroit and Montreal victories further tightened the hot Eastern race with only five points now separating the fifth-place Rangers from the two leaders.

Chicago and Boston still are the only two clubs assured of playoff berths with either New York or Detroit the most likely to drop out with a fifth-place finish.

Chicago and Montreal exchange visits on the weekend to wind up the schedule while Boston has a similar home-and-home series with Toronto.

The Rangers gained their win before a crowd of 16,485 at Toronto on power-play goals by rookie Bill Fairbairn and Jean Ratelle.

The Leafs, although out of playoff contention, never stopped fighting and even pulled goalie Bruce Gamble for an extra attacker to try and tie the game in the dying seconds.

But Ron Ellis' 34th goal of the season was the only one the Leafs could put behind Ranger netminder Ed Giacomin.

Beliveau, Fergy Pace Canadiens

At Montreal, the Canadiens veterans came to life with centre Jean Beliveau collecting two goals and an assist and left-winger John Ferguson a goal and assist.

Ralph Backstrom, Yvan Cournoyer and Jacques Laperriere were the other Montreal scorers before a record crowd of 18,484 fans.

Canadiens goalie Rogatien Vachon stopped 13 Boston shots but allowed two goals by centre Phil Esposito and one by league scoring leader Bobby Orr.

Goalie Ed Johnston allowed five of the Montreal goals before being replaced by Gerry Cheevers midway through the second period.

At Chicago, netminder Tony Esposito, who leads the league with a record 15 shutouts, failed to stop a 33-shot Detroit attack while Roy Edwards won the duel by making 35 saves in the Red Wings nets.

Frank Mahovlich and Pete Stemkowski each scored twice for the Wings and Wayne Connelly added a single goal. Rookie Gerry Pinder scored both Chicago goals.

Keenan's Goal Earns Blues a Tie

The one point gained by the Seals at St. Louis moved them into a tie with Minnesota in the battle for fourth place in the West.

Oakland has a home-and-home series remaining with the last-place Los Angeles Kings while Minnesota faces two road games—at Pittsburgh and Philadelphia.

The Seals appeared headed for a 2-1 win over the Blues but Larry Keenan's goal with less than three minutes remaining in the game gave St. Louis the tie.

Bill McCreary put the other St. Louis goal behind Oakland goalie Gary Smith while netminder Glenn Hall was the victim on Seals scores by Earl Ingarfield and Carol Vadnais before a St. Louis crowd of 16,298.

The Penguins' home-ice victory in front of a crowd of 7,984 clinched their first playoff berth in their three-year history.

Val Fonteyne and Jean Pronovost beat goalie Bernie Parent to give the Penguins a 2-0 lead but Andre Lacroix replied for the Flyers before the end of the second period.

The Flyers pulled Parent in favor of an extra attacker in the last minute of the game, but the move backfired with Dean Prentice and Bob Blackburn scoring into the empty net.

Al Smith had an easy night minding the Pittsburgh nets as he stopped 25 shots, but the Penguins unloaded 40 drives at Parent.

Philadelphia plays host to first-place St. Louis in the only other game tonight.

Art Chapman, Bruce Humber In Hall of Fame

Two more Victoria products were elevated to the British Columbia Sports Hall of Fame in voting conducted this week, bringing the total number of Victorians in the Hall to 13.

BRUCE HUMBER

Bruce Humber, still in Victoria, and Art Chapman, who now calls Vancouver home, were selected along with Olympic skiing champion Nancy Greene Raine, swimmer Elaine Tanner and track champions Lillian Palmer Alderson and Bill Parnell.

Humber began a track career here as a high school student in the 1930s, clocking the then phenomenal times of 9.9 in the 100-yards and 21.8 seconds in the 220. He later timed in at 9.6 and 20.8 at the University of Washington, where his record was untouched for 32 years.

Also a member of the Washington University Hall of Fame, Humber was on the fourth-place Canadian 400-meter relay team at the 1936 Olympics.

As a volunteer coach in Victoria, Humber has produced four B.C. championship teams as well as two Canadian team championships. He also coached the Canadian track squads at the 1950 British Empire Games and the 1952 Olympics.

FIVE CHAMPIONSHIPS

Chapman was a key player in the great Blue Ribbon-Dominos basketball dynasty that dominated the Canadian picture in the 1930s and 40s. Together with his brother Chuck, who was elected to the Hall last year, Art shared in the winning of five national championships and was later to become a dominant figure in the professional Vancouver Hornets.

He also shared in a Canadian silver medal at the 1936 Olympics and is considered one of the finest playmakers in the

Continued on Page 18

O.C. SOCCER

ENGLISH LEAGUE

Division I

Everton 2, West Bromwich 0.

Division II

Portsmouth 3, Watford 1.

Division III

Mansfield 5, Southport 0.

Division IV

Port Vale 1, Wrexham 0.
Chester 1, Colchester 0.

SCOTTISH LEAGUE

Division I

Airrieonians 1, Kilmarnock 0.
Dundee 4, Patrick 1.
Motherwell 2, Hibernian 1.

Division II

Brechin 2, East Fife 0.
East Stirling 3, Arbroat 2.

EXPOS PAIR AILING

WEST PALM BEACH, Fla. (AP) — Manager Gene Mauch and coach Jerry Zimmerman of the Montreal Expos were both in hospital Wednesday with intestinal virus and fever.

NHL SUMMARIES

EAST DIVISION

	P	W	L	T	F	A	Pts
Chicago	74	43	22	9	237	167	95
Boston	74	38	17	19	270	213	95
Montreal	74	38	20	16	241	187	92
Detroit	73	38	20	15	231	187	91
New York	74	37	21	16	235	178	90
Toronto	72	29	31	13	217	231	71

WEST DIVISION

	P	W	L	T	F	A	Pts
St. Louis	74	35	27	12	220	178	82
Pittsburgh	74	26	36	12	180	230	64
Philadelphia	74	17	33	24	197	223	58
Oakland	74	21	39	14	164	238	56
Minnesota	74	17	35	22	218	256	56
Los Angeles	74	13	51	10	163	285	36

REMAINING GAMES

Tonight — Toronto at Detroit, St. Louis at Philadelphia.

Friday — Los Angeles at Oakland.

Saturday — Chicago at Montreal, Boston at Toronto, New York at Detroit, Minnesota at Philadelphia, Pittsburgh at St. Louis, Oakland at Los Angeles.

Sunday — Montreal at Chicago, Toronto at Boston, Detroit at New York, Minnesota at Pittsburgh.

DETROIT 5, CHICAGO 2

FIRST PERIOD

1. Detroit, Mahovlich (35) (Delvecchio, Howe) 4:04.
2. Detroit, Stemkowski (22) (Unger, Baun) 12:33.

Penalties — Mohns (C) 2:20; Stemkowski (D) and Koroll (C) 10:21; Magnuson (C) and Mahovlich (D) (minors, majors) and Stemkowski (D) (misconduct) 18:54.

SECOND PERIOD

3. Chicago, Pinder (17) (R. Hull, Martin) 16:21.

Penalties — Bergman (D) 4:20; Howe (D) 7:31; Unger (D) 14:21; Angotti (C) 19:37.

THIRD PERIOD

4. Detroit, Connelly (23) (Libett) 2:17.
5. Chicago, Pinder (18) (Martin, Pappin) 5:55.
6. Detroit, Stemkowski (23) (MacGregor) 9:19.
7. Detroit, Mahovlich (36) 19:09.

Penalties — None.

Stops:

Edwards (D)	11	16	8—35
Esposito (C)	10	8	10—28

Attendance: 16,866.

PHILADELPHIA 1, PITTSBURGH 4

FIRST PERIOD

1. Pittsburgh, Fonteyne (10) (Briere, Pronovost) 8:08.

Penalties — Swarbrick (Pi) 3:59; J. Watson (Ph) 13:04.

SECOND PERIOD

2. Pittsburgh, Pronovost (20) (Briere, Fonteyne) 12:16.
3. Philadelphia, Lacroix (22) (Dornhoefer) 15:43.

Penalties — Clarke (Ph) 3:01; Fleming (Ph) and B. Watson (Pi) (majors) 16:28; Dornhoefer (Ph) and Sather (Pi) 18:44.

THIRD PERIOD

4. Pittsburgh, Blackburn (4) (Boyer) 19:15.
5. Pittsburgh, Prentice (26) 19:39.

Penalty — Gendron (Ph) 9:09.

Stops:

Parent (Ph)	10	18	10—38
Smith (Pi)	9	5	11—25

Attendance 7884.

NEW YORK 2, TORONTO 1

FIRST PERIOD

1. Toronto, Ellis (34) (Ullman, McKenny) 7:51.
2. New York, Fairbairn (23) (Park, Neilson) 17:55.

Penalties—Horton (NY) 7:28; Ley (T) 17:46.

SECOND PERIOD

No scoring.

Penalties—Egers (NY) 2:17; Kurtenbach (NY) 14:08.

THIRD PERIOD

3. New York, Ratelle (32) (Nevin, Gilbert) 3:43.

Penalties—Spencer (T) 1552; Quinn (T) 2:07; Ley (T) and Tkaczuk (NY) 3:25.

Stops:

Giacomin (NY)	8	9	13—30
Gamble (T)	9	10	13—32

Attendance 16,485.

BOSTON 3, MONTREAL 6

FIRST PERIOD

1. Montreal, Beliveau (17) (Laperriere, Lemaire) 1:52.
2. Boston, Esposito (41) (Orr) 3:26.
3. Montreal, Beliveau (18) (Cournoyer) 7:45.
4. Boston, Orr (32) (Bucyk, McKenzie) 12:29.
5. Montreal, Laperriere (6) (Cournoyer) 14:13.

Penalties—Harper (M) 4:38; Mahovlich (M) 11:43; Sanderson (B) 13547.

SECOND PERIOD

6. Montreal, Backstrom (19) (Ferguson) 2:07.
7. Montreal, Ferguson (18) (Richard, Laperriere) 9:35.

Penalties—Cashman (B) 15:11; Harper (M) 19:52.

THIRD PERIOD

8. Boston, Esposito (42) (Orr, Sanderson) 5:42.
9. Montreal, Cournoyer (26) (Beliveau, Laperriere) 8:24.

Penalties—Laperriere (M) 4:32; D. Smith (B) 7:33.

Stops:

Johnston (B)	13	6	—
Cheevers (B)	—	4	10—33
Vachon (M)	9	10	12—31

Attendance 18,484.

OAKLAND 2, ST. LOUIS 2

FIRST PERIOD

1. St. Louis, McCreary (15) (Goyette, Ecclestone) 3:01.

Penalties—Oakland bench 1:38; Vadnais (O) 10:58; Arbour (SL) 19:00.

SECOND PERIOD

2. Oakland, Vadnais (24) (Howell) 10:14.

Penalties — J. Roberts (SL) 1:50; Vadnais (O) 3:40; B. Plager (SL) 6:02; R. Plager (SL) and Vadnais (O) 7:27; B. Plager (SL) and Hampson (O) (minors, majors) 19:31.

THIRD PERIOD

3. Oakland, Ingarfield (19) (Hicke, Roberts) 6:29.
4. St. Louis, Keenan (10) (Ecclestone, Goyette) 17:15.

Penalties — Sabourin (SL) 5:28; R. Plager (SL) and D. Roberts (O) (double minor) 8:22.

Stops:

Smith (O)	12	10	14—36
Hall (SL)	9	8	7—24

Attendance 16,298.

Point Marks Fall To Portland Pair

By The Canadian Press

The two leaders in the Western Hockey League kept pace with one another Wednesday night, pulling farther away from the rest of the pack as the league moved into the final three days of regulation play.

Vancouver Canucks, who have wrapped up first place, beat Salt Lake City Golden Eagles 7-4 in Salt Lake while second-place Portland Buckaroos trounced San Diego Gulls 11-3 in Portland.

It was also a night for records. Portland's Art Jones set a league record by scoring his 123rd and 124th points of the season and teammate Dennis Kearns picked up seven points, a WHL mark for points in one game by a defenceman.

FOURTH IN DOUBT

San Diego has tied up third place but Seattle Totems with 64 points and Phoenix Roadrunners with 62 are still battling it out for the final playoff berth.

Seattle plays host to San Diego tonight while Vancouver visits Denver Spurs.

Jones tied the old mark for most points in a season, 122 by Guyle Fielder of Seattle in 1957, with a goal in the first period. He added another point in the second with a second goal and chalked up the 124th with an assist in the same period.

Buckaroos dominated the game, skating out for a 6-1 first period lead on three of Bill Saunders' four goals and singles by Norm Johnson, Jones and Kearns.

Jones and Saunders made it 8-2 going into the final period and Kearns, Rick Foley and Connie Madigan capped the Portland scoring. Warren Hynes scored twice for San Diego and Len Ronson added the single before 5,353 spectators.

In Salt Lake City, Golden Eagles led 3-1 in the second period before Canucks took command with three goals in that stanza and three more in the final.

Duke Harris, Len Lunde, Jerry Goyer, Paul Andrea, Ted McCaskill, Germain Gagnon and Murray Hall accounted for Vancouver scoring.

Salt Lake scoring was by Guyle Fielder, Bob Toothill, Rollie Wilcox and Galen Head.

	P	W	L	T	F	A	Pts
Vancouver	70	47	15	8	329	200	102
Portland	71	42	22	7	319	234	91
San Diego	70	32	28	10	255	227	74
Seattle	70	28	34	8	225	249	64
Phoenix	70	25	33	12	244	252	62
Denver	70	22	37	11	240	311	55
Salt Lake City	71	15	42	14	239	362	44

Next game: Tonight—Vancouver at Denver; San Diego at Seattle.

Little League Tryouts Slated

Goldstream Triangle and Oak Bay Little Leagues will be holding baseball tryouts this weekend.

Langford's Centennial Park will be the site of the Goldstream sessions starting at 9:30 a.m. Saturday and 1:30 p.m. Sunday.

Oak Bay tryouts will be held Saturday at Fireman's Park from 10 a.m. for nine and 10-year-olds and from 1 p.m. for 11 and 12-year-olds.

'Murder' Charge Dropped

STOCKHOLM (Reuters) — Stockholm police said today no action will be taken on a public complaint that Czechoslovak goalkeeper Vladimir Dzurila had tried to murder Swedish team captain Ulf Sterner in a game in the world hockey championship here last week.

A man in southern Sweden reported the burly Czechoslovak to the police after a brawl in the closing seconds of the game which ended with Sterner, a tough former professional, being carried off on a stretcher.

The complainant, who called for a charge of attempted murder, claimed that Dzurila had jabbed his stick several times at Sterner's head as the Swede lay prone behind the cage.

Police said they could find nothing criminal in Dzurila's action.

MORE SPORT PAGES 17, 18

Junior Champs Open for Bids

PROVINCIAL CUP FINALS ON SATURDAY

Two provincial rugby titles will be on the line Saturday at Macdonald Park.

University of Victoria Vikings will meet Vancouver Kats for the Roundsfell Cup, emblematic of B.C. first division supremacy, at 2:30 p.m.

Saanich Velox and Vancouver Georgians will tussle for the second division crown at 1 p.m.

Both local clubs are divisional champions in the Victoria Rugby Union.

VERNON B.C. (CP) — The president of the Vernon Minor Hockey Association said today the Vernon club in the British Columbia Junior Hockey League is for sale.

"The main reason for selling the club is that it is too big an operation for a non-profit organization like us to handle on a voluntary basis," said Stewart Mitchell.

The association has handled the club for the last four seasons. The club's executive advised it to sell to a buyer with some financial backing.

The association has been approached by one interested individual from Vernon, and two groups, also from Vernon, have indicated willingness to purchase the franchise, Mitchell said.

FINANCIAL PROBLEM

Vernon won the B.C. Junior title this year but lost to Weyburn, Sask., Red Wings in Memorial Cup quarter finals, four games to two.

Kelowna Buckaroos is the only other club in the league run on a similar basis.

"Operating a junior club on this basis is fine if the club is making money or at least breaking even," Mitchell said, "but it could be a problem should we lose money."

He said no financial bids have been made by interested parties, nor has the association yet determined what the club is worth.

Green Mountain Open to Skiers

Skiers could find a final haven on Green Mountain this weekend as the spring thaw continues to close other areas.

Reports this morning indicate a light dusting of new snow on top of a 45-inch base and a temperature of 24 degrees.

GARY PLAYER'S GOLF CLASS:

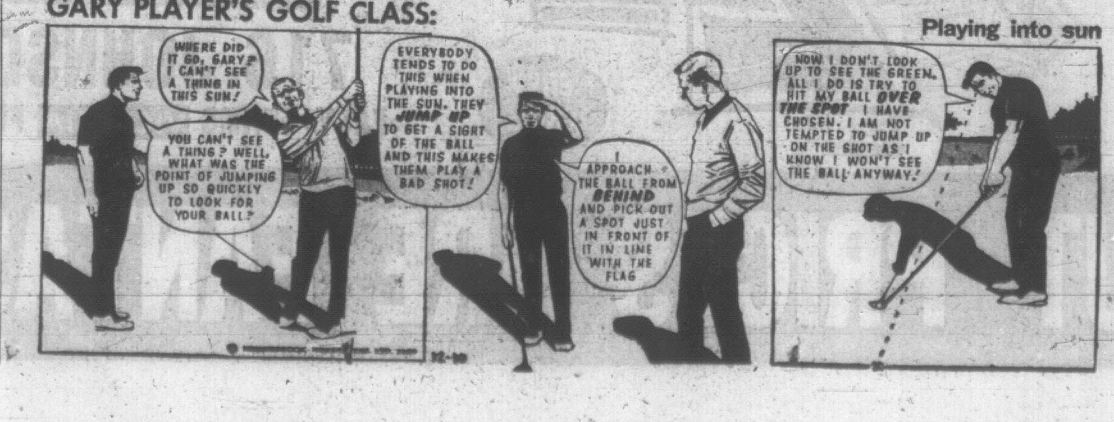

ENTRY FORM

VICTORIA DAILY TIMES

Vancouver Island Open and Handicap Match Play Golf Championships

NAME _____

CLUB _____ Handicap____

Signature _____

Entry form and fee to be mailed to Leo Derman, Secretary, Gorge Vale Golf Club, Victoria, B.C., and received by April 12.

FEE: Amateurs $5, Professionals $10

(Fee MUST Accompany Entry)

Entry limited to 160, based on low handicaps. Qualifying round (18 holes) at Uplands Golf Club on Sunday, April 19.

Tribe First To Fall

By The Associated Press

Cleveland Indians Wednesday became the first team this year to lose to Milwaukee Brewers, the late Seattle Pilots.

The transplanted Pilots trounced the Indians, 9-4, in exhibition action as Danny Walton slammed a home run and three singles and knocked across five runs. Walton got his homer in the first inning off Dick Ellsworth with two on.

It was a good day for Detroit Tigers. First they learned they'll only have to do without suspended pitcher Denny McLain until July 1. Then, Al Kaline hit a grand-slam homer in the ninth inning to provide a 6-4 victory over Boston Red Sox.

Elsewhere, Cincinnati Reds exploded for nine runs in the sixth inning, including a grand slam homer by Tony Perez, and outslugged Washington Senators 14-9. The big outburst came at the expense of rookie pitcher Dick Such, who brought a string of 14 scoreless innings into the game.

CHISOX REGULAR?

Another rookie, Jerry Janeski, won a spot on the Chicago White Sox' starting rotation by stopping Pittsburgh Pirates for seven innings on six hits and one run. The Sox won, 5-1.

Rookie sluggers John Ellis and Thurman Munson continued to impress with homers but New York Yankees lost to Kansas City Royals, 4-3. Amos Otis cracked a two-run homer for the Royals.

Outfielder Sam Parilla, trying to make the big jump from the Carolina League where he hit .383 last season, belted a sixth-inning homer and sparked a two-run rally in the eighth as Philadelphia Phillies rallied to beat Minnesota Twins, 4-3. Parilla's two-out single started the winning rally.

LAWYERS STILL WORK

Off the field, in Seattle, lawyers still were hammering away in federal bankruptcy court at the exact wording of the order approving sale of the Pilots to Milwaukee for $10,800,000.

After 2½ hours of deliberation before bankruptcy referee Sidney C. Volinn, the hearing was recessed to day. At that same hearing, Washington State will seek to have all legal restrictions against a joint Seattle and state damage anti-trust suit lifted. The suit is against the league, the individual owners and the owners of the Pilots.

Volinn had stayed all legal action so that he could consider the Pilots' petition to have the sale approved. He gave that approval Tuesday night.

The only question left after Volinn announced his decision to approve the sale was when he would sign the order. Wallace Aiken, attorney for Pacific Northwest Sports, Inc., the Pilots' owner, asked for an early-morning signing because of a deadline on the sale.

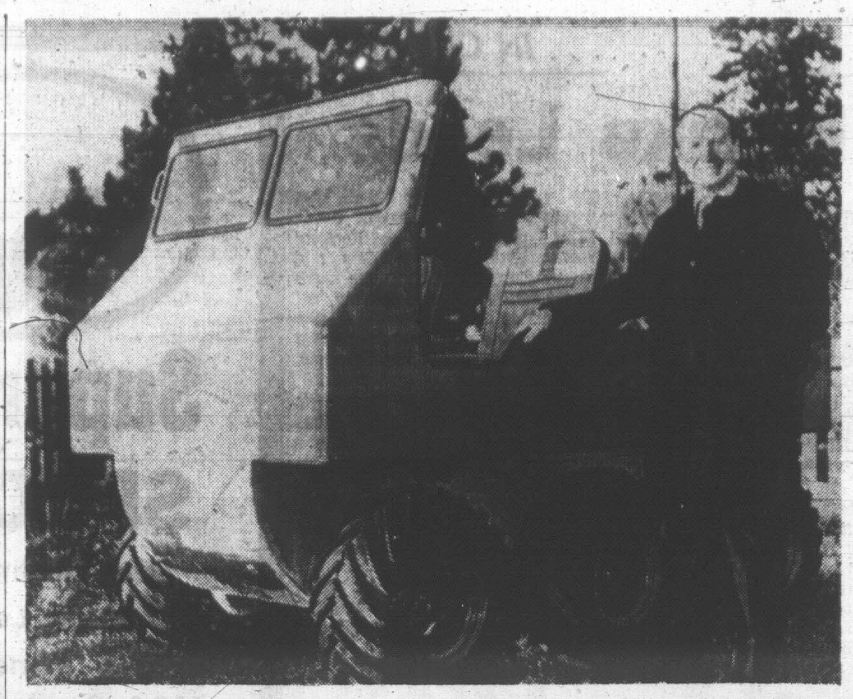

INTEREST in amphibious "swamp buggy" is displayed by Sam Dumka, co-chairman of Kiwanis Sportsman Show that opens today at Esquimalt Sports Centre. (See story below.)

Machines Show You How To Get Off Beaten Track

Theme of the annual Kiwanis Sportsman Show is "action" and the kind of action that appeals to people who like to get off the beaten track is wrapped up in some of the machines that will be on display when the four-day show opens at 5 p.m. today at Esquimalt Sports Centre.

Three of the most intriguing mechanical masterpieces—all built by men in the Greater Victoria area—will get you almost anywhere. You can cruise on land or water, you can skim a few inches above either earth or sea, or take the same route higher in the air.

For instance, there is the Swamp Buggy. Built by Otto Stoberl, the buggy is a fully-amphibious vehicle that hits 40 m.p.h. on highways and 3 m.p.h. on water. Constructed of aluminum alloy with a carrying capacity of 1,000 pounds, it will flit faster over waves if you attach an outboard motor.

Then there is a hovercraft, designed and developed by Al Zarft of Langford. With a motor that churns up 200 horsepower, this item is a 20-footer that can tote eight people and ride its air-cushion at 60 knots. Retractable wheels eliminate need for a trailer.

Perhaps you would prefer the Benson Gyro-copter, built by G. Ray and Ray Creed. It only weighs 240 pounds, but it will carry 300 about 200 miles. The 'copter needs a speed of 25 m.p.h. for take-off and comes in at a gentle 10 m.p.h.

Other exhibits include a Lotus racing car and, of course, dozens of displays of outdoor equipment. For do-it-yourselfers there is an archery range and pro Ron Cush will offer tips while you swing away in his indoor golf driving range.

YMCA gymnasts will exhibit their talents each night at 7:30, retrieving dogs will splash at the same time in a pool set up in the curling rink, and thrills will be supplied by an outstanding aerial act—Les Rhodins—at other times.

Les Rhodins and the other entertainers will present their show at 8:30 tonight, 3:30 and 8:30 Friday and Saturday, and at 2:30, 4:30 and 8:30 Sunday.

There could be something for everybody.

City Youngsters Claim Pin Title

WINNIPEG — British Columbia's bantam boys' team from Town and Country Lanes in Victoria nailed down their age-division title Wednesday in the Youth Bowling Council's national championships.

Craig Shemilt, Gordon Ewan, Bruce White, Michael Stuart and Bob Desiatnyk slipped by Manitoba, 331-330.

Gloria Crow of Victoria failed to make the top three of the senior girls' singles competition which was won by Ontario's Joanna Alho.

Three age-bracket titles were competed for in the five-day annual national championship—bantam, junior and senior. A total of 257 young keglers took part this year.

Ontario representatives swept all the other team titles but one.

Squads from Toronto captured the Canadian crowns for bantam girls, junior boys and senior girls while an Oshawa entry won the junior girls' laurels.

The senior boys' crown was taken by Edmonton.

VILLA TABLE WINES

for delightful dining

Complement your favorite cuisine with these premium table wines:

Villa Red Table Wine
Villa Claret
Villa White Table Wine
Villa Sauternes
Villa Still Rosé

This advertisement is not published or displayed by the Liquor Control Board or by the Government of British Columbia

A.L. FORECAST

Orioles Rated Team to Beat

By MIKE RATHET

NEW YORK (AP)—Baltimore Orioles, who have the power, and Oakland Athletics, who hope they have added the power, figure to be the teams to beat in the American League baseball pennant races that begin next week.

Each, however, likely will be faced with different problems.

The Orioles, who do not seem to have stiff competition facing them in the Eastern Division, will have to overcome whatever psychological scars were inflicted by losing to New York Mets in the World Series last year. The Athletics will have to overcome Minnesota Twins in the Western Division.

With the exception of those three teams—the Orioles, the Athletics and the Twins—it looks from here as if the others will have difficulty keeping within hailing range. The entire order of finish should look something like this:

East—1. Baltimore; 2. Boston; 3. Washington; 4. New York; 5. Detroit; 6. Cleveland.

West—1. Oakland; 2. Minnesota; 3. Kansas City; 4. California; 5. Chicago; 6. Seattle-Milwaukee.

The big battle most likely will develop in the Western Division with the defending champion Twins meeting the challenge of the Athletics.

The Twins, who won it under Billy Martin last year, will be trying to duplicate that effort this year under Bill Rigney and the adjustment required in adapting to that change-over may have been reflected in Minnesota's 0-9 record at the beginning of spring training.

Twins Have Hitting and Pitching

There is heavy artillery available, with Harmon Killebrew and Tony Oliva and the pitching should have improved with the addition of Luis Tiant to a staff that includes Jim Kaat, Jim Perry and Dave Boswell.

The Athletics, however, seem to have improved themselves to the point where they have the ability to overtake the Twins. The addition of Don Mincher and Felip Alou should add even more dynamite to a lineup that already includes a legitimate super-slugger in Reggie Jackson.

There doesn't seem to be any way the others can be a factor. Kansas City Royals' youthful forces may be the only edge needed to finish third in what figures to be a three-team race with California Angeles and Chicago White Sox. Seattle-Milwaukee, or whatever, will bring up the rear.

In the Eastern Division, only a complete turnabout can keep the Orioles from another World Series engagement.

With Frank Robinson, Boog Powell and Brooks Robinson swinging and Mike Cuellar, Dave McNally and Jim Palmer pitching the Orioles just could be as convincing winners as they were last year when they finished 19 games ahead of the second-place Detroit Tigers.

The Tigers figure to fade this year, without the suspended Denny McLain for a half season, and the most likely challenger are Boston Red Sox, hoping to recapture the spirit of 1967 under new manager Eddie Kasko with a solid team led by Carl Yastrzemski.

Another year under Ted Williams should lift Washington Senators into third place despite improvements made by New York Yankees with the acquisition of first baseman Danny Cater and outfielder Curt Blefary.

The Tigers are tagged to sink to fifth, winding up ahead of only Cleveland Indians.

PRO BASKETBALL

NATIONAL ASSOCIATION

Milwaukee 118, Philadelphia 111. (Milwaukee leads best-of-seven quarter-final, 3-1).

AMERICAN ASSOCIATION

New York 101, Los Angeles 113.

EXHIBITION BASEBALL

Minnesota	020 010 000	3	7 3
Philadelphia	000 011 02x	4	10 3

Tiant, Zepp (8) and Mitterwald, Ratliff (5); G. Jackson, **Lersch** (6), Horner (9) and Compton. Home run: Minnesota: Alyea; Philadelphia, Parilla.

Washington	030 031 200	9	11 2
Cincinnati	002 109 20x	14	13 2

Bosman, **Such** (6), Grzenda (8) and Roseboro, Casanova 6; **Washburn,** Belinsky (7), Jackson (9) and Bench, Corrales (7). Home run: Cincinnati—Perez.

Chicago (N)	200 000 010	3	9 1
Los Angeles	100 102 40x	8	10 3

Jenkins, **Jacquez** (5), Cosman (7) and Hairston; **Foster,** Norman (9) and Hailer, Stinson (7). Home runs: Los Angeles—Gabrielson, Harrer.

Detroit	100 010 004	6	7 0
Boston	000 002 020	4	8 0

Robinson, Cain (4), **McCrae** (7), Lasher (9) and Price; Lonborg, Romo (7), Lyle (9) and **Moses.** Home run: Detroit—Kaline.

Kansas City	012 001 000	4	7 0
New York (A)	020 001 000	3	6 3

Nelson, Rooker (6) and Rodriguez; **Burbach,** Hamilton (7), Klimkowski (9) and Munson. Home run: Kansas City—Otis; New York—Ellis Munson.

Pittsburgh	001 000 000	1	8 1
Chicago (A)	100 310 00x	5	11 1

Giusti, Hartenstein (8) and J. May; **Janeski,** Wood (8) and Josephson.

New York (N)	102 000 000	3	5 1
St. Louis	000 000 200	2	6 3

McAndrew, Koosman (7), McGraw (8) and Grote; **Gibson,** Taylor (8), Campisi and Torre.

Cleveland	003 000 100	4	7 1
Milwaukee	310 023 00x	9	12 1

Ellsworth, Burchart (4), Miller (6) and Fosse; **Brabender,** Meyer (6) and Roof. Home run: Seattle—Walton.

San Francisco	010 002 000	4	10 1
California	100 000 002	3	10 2

McCormick, Robinson (4), **Reberger** (7) and Dietz; Wright, Doyle (7), Tatum (8), E. Fisher (9), **Wolf** (10) and Azcue.

San Diego	003 220 000	7	11 0
Oakland	010 000 000	1	7 2

Coombs, McCool (7) and Barton; **Hunter,** Lindblad (6) and Duncan. Home run: San Diego—Colbert.

HOCKEY TRAIL

AMERICAN LEAGUE

Baltimore 3, Buffalo 5.
Rochester 1, Hershey 9.

CENTRAL LEAGUE

Omaha 4, Fort Worth 5. (Best-of-seven semi-final tied 3-3.)
Tulsa 5, Iowa 3. (Iowa leads best-of-seven semi-final 3-2.)

INTERNATIONAL LEAGUE

Muskegon 1, Dayton 9. (Best-of-five semi-final tied 2-2.)

EASTERN LEAGUE

New Haven 3, Clinton 4. (Clinton wins best-of-seven semi-final 4-3.)

WESTERN CANADA JUNIOR

Saskatoon 5, Calgary 2. (Saskatoon leads best-of-seven quarter-final 3-2.)

TEST DRIVE THE FIAT 124S SEDAN

"The Italian Sports Car Spirit Is Standard Equipment"

Previewing at Kiwanis Sportsman Show, Esquimalt Sports Centre, April 2, 3, 4, 5.

WIN!

A fun-filled weekend for two at Alderbury Sands, Qualicum Beach
PLUS
the use of a sporty Fiat 124S to make the weekend complete.

Brian Holley MOTORS LTD.
3319 Douglas Street
384-1161

SPORTSMAN SHOW ON NOW TILL SUN.

• CAMPING • BOATING
• FISHING • GYMNASTICS
• ARCHERY • GOLF
Games of Skill
Fun for All the Family

Esquimalt Sports Centre
ACRES OF FREE PARKING

ON STAGE
★ Les Rhodin's Aerial Act
★ The Totem Tones Quartet
★ Bonnie & Denis
★ The Teen Queen Contest

SHOW TIMES: Thursday 8:30 p.m.
Friday 3:30 and 8:30 p.m.
Saturday 3:30 and 8:30 p.m.
Sunday 2:30, 4:30 and 8:30 p.m.

WIN
A TRAVELAIRE TRAILER
TICKETS $1.00

The door prize is a de luxe Travelaire Trailer and the weekly $1.00 pass entitles you to a chance to win it.

Proceeds go to the Kiwanis Club of Saanich Charities.

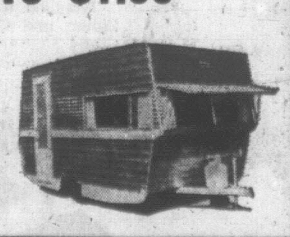

Save it. Or save it while you spend it.

At the Moneycenter, we can make saving a much more rewarding habit.
First of all because of our Special Savings Account.
Which multiplies your personal fortune by 6¾% calculated monthly.
And second of all because of our Regular Savings Account. Which gives you chequing privileges and a hearty 3½% interest in the bargain.
So now you know. At the Moneycenter you can save your money. Save it while you spend it.
Or better yet, do both.

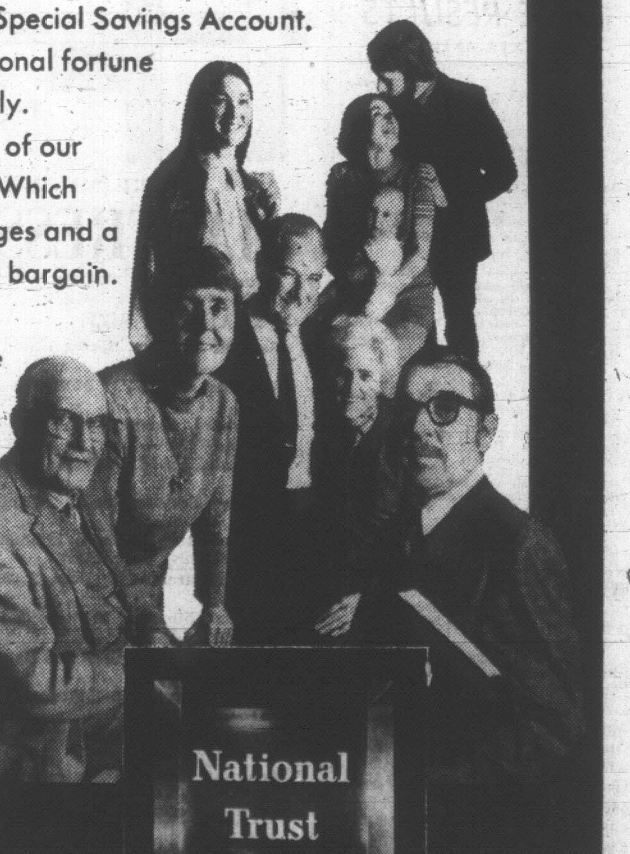

The Moneycenter

National Trust

1280 Douglas Street • 2190 Oak Bay Avenue
Hillside Shopping Centre

Victoria West Blanks Vikings

Victoria West pulled out a goal in each half Wednesday night at Royal Athletic Park to blank University of Victoria Vikings 2-0 and advance to the semi-finals of the Victoria and District Soccer League's Jackson Cup competition.

Jim Schulz scored the first tally in the match between two first-division clubs and Mike Beaulac added the insurance goal for Wests.

Vikings failed to capitalize on two great chances in the second half. Russ Ball missed a penalty shot and Greg Pearson later booted the ball over the net with the Wests' defence out of position.

Wests now meet Hourigans on April 15 while Oak Bay tackles Gorge Molsons in the other semi-final next Wednesday.

The final is scheduled for April 22 with all matches at Royal Athletic Park.

. . . FAME

Continued from Page 16

history of Canadian basketball.

Mrs. Raine's career was highlighted by two successive world championships and gold and silver medals in the 1968 Olympics. A native of Rossland, she now lives in Montreal.

GREAT RECORD

Miss Tanner blazed a fiery trail through B.C. sports history by winning an unprecedented four gold and three silver medals in swimming at the 1966 Commonwealth Games, two golds at the 1967 Pan-American Games and two silvers and one bronze at the 1968 Olympics. Along the way, Miss Tanner managed to set five world records.

Vancouver-born Mrs. Alderson set a world record of 5.8 seconds for the 50-yards in 1930 and won three firsts at the BEG trials the same year. She shared a silver medal with the Canadian relay team at the 1932 Olympics and a gold medal with the national relay squad at the 1934 BEG.

WON GOLD MEDAL

Another Vancouver native, Parnell was a gold medallist for the mile in the 1950 BEG, ran in the 1948 and 1952 Olympics and captained the national team at the 1954 BEG. He is now a successful track, football and basketball coach at Delbrook High School.

Other Victoria products in the Hall beside Humber and the Chapmans are Archie McKinnon, George "Porky" Andrews, Norm Baker, Doug and Torchy Peden, Doug Fletcher, Muzz and Lynn Patrick, and the late Lester and Frank Patrick.

New members will be formally enshrined in the Hall at the annual Banquet of Champions in May, details of which are expected to be announced shortly.

Saanich Lacrosse

Saanich Minor Lacrosse Association is holding a final day of registrations for boys between the ages of six and 16 on Saturday, from 10 a.m. until 2 p.m. at Hampton and Braefoot parks. Both birth certificates and medical insurance cards are required by prospective players.

RACE RESULTS

SANTA ANITA

First Race—$6,000, claiming, four-year-olds and up, six furlongs:

Figurin II (Pincay)	$5.80	$3.80	$2.60
Honest Effort (Mahorney)		9.20	5.60
Bashful Bob (Campas)			3.60

Also ran: Gourmet, Switchback, Unmatched Somali's Time, Better News, Big Ellwood, Second Picking. Time 1:09 3-5.

Second Race—$5,500, claiming, four-year-olds and up, one and one-sixteenth miles:

Paso Robles (Pincay)	$29.60	$12.60	$6.80
Launch Pad (Shoemaker)		3.80	3.60
Peter's Pence (Pineda)			3.00

Also ran: Captain Lex, Carlton Just Ice, Cusinero, Haloyisous, Call Me R.B., Hanaford, Descanso King, Eastern Idol, R. C. Quillo. Time 1:44.

Daily Double paid $66.00.

Third Race—$5,000, maiden two-year-old colts and geldings, four and one-half furlongs:

Lucky Step (Pincay)	$5.40	$2.80	$2.60
Banners Quest (Pierce)		3.00	3.00
Double Rate (Rosales)			6.60

Also ran: McTab, On My Own, Pavilion Royal, Juniper Sierra, Windy Oakes, First Time Around, Turf Ruler. Time: 0:52 1-5.

Fourth Race—$5,000, claiming, three-year-olds, six furlongs:

Alan Magerman (Shoemaker)	$8.00	$4.00	$3.20
Sand God (Knapp)		4.00	3.20
Snappy Leviss (Cespedes)			6.00

Also ran: Le Commandant, Mayberry's S., Dr. J. Don. Time: 1:16 1-5.

Fifth Race—$7,500, maiden three-year-old fillys, 1 1-16 mile.

Bonnie's Mandate (Toro)	$12.80	$8.40	$6.20
Morn After (Harris)		9.00	6.20
Good Medicine (Alvarez)			13.40

Also ran: Delightful Debut, Celestial Song, Final Tiff, John's Miss, Jan Moel, Facimine, Summer Bride, Warning Wind, Princess of Iran. Time 1:43 4-5.

Sixth Race—$7,500 allowance, three-year-old fillys, six furlongs:

Wisdom Word (Shoemaker)	$7.00	4.40	$3.20
Inheritance (Pierce)		5.00	3.00
Mayshego (Sellers)			2.60

Also ran: Half the Grey, Bold Delight, Mr. Ironec, Sarasvati. Time 1:10 1-5.

Seventh Race—$12,000, allowances, four-year-olds and up, fillies and mares, six furlongs:

Revel's Slipper (Shoemaker)	$7.80	$3.40	$2.80
Lynne's Orphan (Lambert)		3.80	3.00
Windy Mama (Pincay)			4.20

Also ran: Foggy Note, Pacific Cross, Jan Jessie, Royal Hula, Amber Velvet. Time 1:09 3-5.

Eighth Race—$12,000, allowances, four-year-olds and up, six and one-half furlongs on turf:

Traffic Charger (Pincay)	$7.00	$3.60	$2.80
Grego Time (Pierce)		8.80	4.80
Out Of The Way (Pineda)			3.60

Also ran: Copper Jay, Lucky Fleet, Extra Hand, Major Glory. Time 1:13 2-5.

Ninth Race—$10,000, claiming, four-year-olds and up, fillies and mares, one and one-sixteenth miles:

Sisal (Shoemaker)	$5.00	$2.60	$2.40
Flying Dot (Pincay)		2.60	2.40
Jenny Way (Knapp)			3.40

Also ran: Dream Destiny, Marta Grey, Justiciera, Too Angri. Time: 1:42 1-5.

BOWLER OF WEEK

Wrapping strong supporting games around effort of 202 enabled hairdresser Hilda Spearman to enter victory circle of Times Bowler-of-the-Week contest for first time by winning women's tenpin award in 23rd week of 26-week, annual event. Hilda paced division with 187-202-171—560 series in Unity Ladies' League at Mayfair Lanes to collect award that qualifies her for Bowler-of-the-Year rolloffs on Sunday, May 10.

Minor Booters On Spot

Five squads in the Lower Island Juvenile Soccer Association face quarter-final tests in the B.C. Cup competition this weekend—two in Victoria and three out-of-town.

Evening Optimists tackle Powell River Local 76 Rangers in a sixth-division clash at 10 a.m. Saturday in Carnarvon Park while Ruby Road Esso meets Langley Legion at 2 p.m. at Heywood Avenue Park.

Gorge of the third division is hoping for a much easier time than in the last round when they won out on corner kicks 8-6 over Richmond Delta when the teams were tied 2-2 after overtime. Gorge now takes on North Shore Legion No. 118 Saturday at North Vancouver.

Saanich Peninsula Thistles meet Blue Mountain Thistles in a fourth-division tussle Saturday in Coquitlam while Lake Hill Kiwanis meets Alberni CJAV on Sunday in Port Alberni.

Local consolation cup and exhibition matches:

SATURDAY

10:30 a.m.

DIVISION VI — (Exhibition) Lake Hill Kiwanis vs. Gordon Head Stevedores, Reynolds Park.

DIVISION VII — (Consolation Cup) Cosmopolitan Royals vs. Peninsula Lions, Uplands Elementary.

12 Noon

DIVISION IV—(Exhibition) Skillings Mayflower vs. Gordon Head ANAF, Bullen Park; Peninsula United vs. Langford 6-Mile, Hampton Park.

DIVISION V—(Consolation Cup) Gorge FC vs. Esquimalt Schooner Coffee Shop, Uplands Elementary; Evening Optimists, bye.

SUNDAY

12:30 p.m.

DIVISION II—(Consolation Cup) Lake Hill McKenzie Esso vs. Gorge Canadians, Carnarvon Park; (Exhibition) Gorge FC vs. Langford Building Supplies, Hampton Park; Britannia Legion vs. Prospect Lake, Windsor Park.

DIVISION III—(Consolation Cup) Oak Bay vs. McQuire Motors, Hampton Park; (Exhibition) Boys' Club vs. Peninsula Tigers, Reynolds Park.

Hoop Titles Go on Line

Victoria and District Amateur Basketball Association plays host Friday and Saturday to a four-team, double-loss elimination style tournament which will determine the B.C. midget boys' championship at Victoria High School.

Handsworth Junior High School of North Vancouver faces Boys' Club of Victoria in the opening game at 7 p.m. while city-champion Gordon Head tackles Dr. Knox Junior High of Kelowna in the second game at 8:30.

Three more games are scheduled to start at 12:30 p.m. Saturday with the championship game set for 8, or if necessary, 9:30 p.m.

Elsewhere in junior hoop playoffs, Victoria Saints will battle teams from Salmon Arm, North Vancouver and Cranbrook in the 18th annual B.C. bantam girls' championship tourney Friday and Saturday at North Vancouver.

COURCY FAVORED

SEATTLE (AP) — Bob Courcy, Seattle Totems' leading scorer with 82 points, was named "Totem-of-the-year" by boosters of the Western Hockey League team. Art Stratton was named most valuable player.

SCOTS LEADING . . . . . IN CUP SERIES

Celtic Blanks Leeds

By The Canadian Press

Glasgow Celtic and Feijenlands are poised to qualify for the final of the European Cup—Europe's major club soccer competition.

Celtic, the 1967 European champion, shocked English League champion Leeds United by winning, 1-0, at Leeds in the first leg of their semi-final match. A first-minute goal by George Connelly was enough to give Celtic victory.

TOP CHAMPIONS

Feijenoord, conqueror of reigning European champion AC Milan in the second round, battled to a goalless draw against Legia Warsaw in Poland and should win through to its first European Cup final in the return leg.

The second legs in the semi-finals will be played April 15.

Leeds, which had scored 24 goals and conceded none in winning earlier European Cup ties against Lyn Oslo of Norway, Ferencvaros of Hungary and Standard Liege of Belgium, was staggered when Connelly made his first-minute thrust.

Connelly's close-range shot struck Leeds defender Paul Madeley and was deflected past goalkeeper Gary Sprake.

In the second half Leeds captain Billy Bremner had left the field with a head injury.

With away goals counting double in the event of an over-all tie, Leeds now faces a massive task when it plays the return leg at Glasgow's 134,000-capacity Hampden Park stadium.

Two weeks ago Leeds was challenging for a unique treble of English League and Football Association Cup trophies and the European Cup in the same season. They have already lost the English League title to Everton and now look booked for elimination from the European Cup.

Elsewhere, West Germany's Schalke-04 team defeated England's Manchester City, 1-0, in a match for the European Cup Winners' cup.

Inter-Milan beat Anderlecht 1-0 in the first leg of the semi-finals game of the European Inter-Cities Fairs cup.

Everton clinched the English first-division title Wednesday with a 2-0 win over West Bromwich.

Hudson's Bay Company 1970

Shop the Bay

WAREHOUSE STORE

Thursday and Friday
6 p.m. 'til 9:30 p.m.
Saturday, 9 'til 5:30

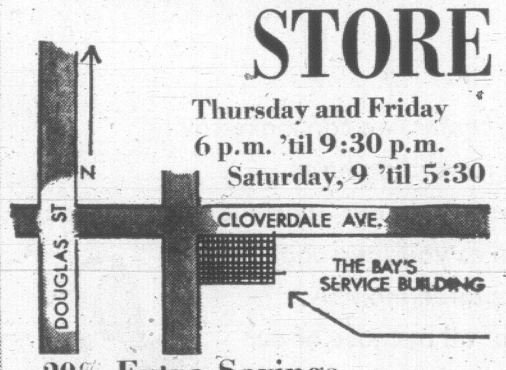

20% Extra Savings

MATTRESS SALE

Famous Simmons and Sealy floor models only and discontinued covers "as is".

3'3" AND 4'6" SIZE

Garland 3'3" Box Spring—1 only, was 24.66. **Sale 19.72**

Simmons Manor 3'3" Mattress—1 only, was 39.99. **Sale 31.99**

Restguard, Simmons or Sealy Mattress—3'3" only. 2 only, were 43.86. **Sale, ea. 35.08**

Flexguard Box Spring—4'6", 1 only, was 46.50. **Now 37.32**

"As is" Posturepedic Boxspring—4'6", 1 only, was 48.86. **Sale 39.08**

Contessa 4'6" Mattress, Simmons Manor 3'3" Mattress—2 only, were 49.99. **Sale 39.99**

Crest Mattress—4'6" only. 2 only, were 53.86 **Sale 43.08**

De Luxe Simmons 3'3" Mattress or Box Spring—4 only, weer 58.86. **Sale 47.08**

Dominion 4'6" Mattress and Box Spring Unit—1 only, was 68.86. **Sale 55.08**

"As is" Beautyrest Mattress, 3'3"—1 only, was 89.86 **Now 71.88**

Premier Sealy Matress and Box Spring—4'6", 1 only, was 108.86. **Sale, unit 87.08**

Contessa Simmons Mattress and Box Spring—4'6" 2-pce. unit, 1 only, was 138.86. **Sale, unit 111.08**

QUEEN SIZE—All Merchandise "As Is"

Orthopedic 2-pce.—5' x 6'8" long, 3 only, were 129.86 **Sale, ea. 103.88**

Dream King 2-pce.—5' x 6'8" long, 1 only, was $138. **Sale 110.39**

Firmguard 2-pce.—5' x 6'8" long, 1 only, was $148. **Sale 118.39**

Flexguard 2-pce.—5' x 6'8" long, was $149. **Sale 119.39**

Simmons Manor 2-pce.—5' x 6'8" long, was 169.86 **Sale 135.88**

De Luxe Simmons Manor 2-pce.—5' x 6'8" long, was 189.86. **Sale 151.88**

KING SIZE

Simmons Manor 3-pce.—6'6" x 6'8" long, 1 only, were 173.86. **Sale 139.08**

Shop in person for these and more values in the Bay's Warehouse Store Cloverdale Avenue. No phone orders

NOW AT THE BAY

APOLLO 12 FILM

See the greatest technological achievement of the decade in exciting new views not seen on TV (the TV camera was immobilized when it was pointed into the sun with the result no one actually saw shots of this moon trip) but you will in the Bay's Douglas room, fourth floor, now! Thursday and Friday, April 2nd and 3rd. 10 a.m., 12 noon, 2 p.m., 4 p.m., 6 p.m. and 8 p.m. Saturday, April 4th, 10 a.m., 12 noon, 2 p.m. 3 p.m. and 4 p.m. Kids will love it.

Hudson's Bay Company 1970

ON WARNER BROS.

RECORDS

SALE, EACH

3.98

Crosby Still and Nash:
John B. Sebastian
Lord Sutch and His Heavy Friends
More of the Best of Bill Crosby
Don Ho's Greatest Hits
Led Zeplin Vol. I and II
Im-a-Goda-vida, Iron Butterfly
Also Easy Rider **4.98**

The BAY, records, main floor

ON COLUMBIA

STEREO

SALE, EACH

3.98

Santana
Jim Nabors (3 different albums)
Donovan's Greatest Hits
Also Chicago Transit **6.98**

The BAY, records, main floor

SALE, EACH

4.98

Simon and Garfunkle, Over Troubled Water
Simon and Garfunkle, Parsley and Sage
Johnny Cash "Hello, I'm Johnny Cash."

the Bay

Super-Valu SPECIALS

Prices Effective April 2-3-4

Store Locations:
1515 Pandora Ave.
5124 Cordova Bay Road

HERE'S PROOF! SUPER-VALU PRICES ARE LOW!

Gov't Inspected Canada Choice or Good Blade or Short Rib
ROAST 79c
BLADE REMOVED

HERE'S PROOF! SUPER-VALU PRICES ARE LOW!

Gov't Inspected—Choice Grain-Fed
PORK LOIN ROAST 79c
Rib or Tenderloin End lb.

HERE'S PROOF! SUPER-VALU PRICES ARE LOW!

NO. 1 QUALITY
BAN-ANAS 59c
4 lbs. for

HERE'S PROOF! SUPER-VALU PRICES ARE LOW!

BONUS
CHICKEN 99c
Whole, 52-oz. Tin

HERE'S PROOF! SUPER-VALU PRICES ARE LOW!

SUPER-VALU
SALAD DRESSING 49c
32-oz. JAR

HERE'S PROOF! SUPER-VALU PRICES ARE LOW!

NABOB, SEVILLE OR 3 FRUIT
MAR-MALADE 49c
24-oz. Tin

HERE'S PROOF! SUPER-VALU PRICES ARE LOW!

NABOB
JELLY POWDERS $1.00
12 3-oz. Pkts.

HERE'S PROOF! SUPER-VALU PRICES ARE LOW!

MOMS
MAR-GARINE 79c
3 lbs. for

HERE'S PROOF! SUPER-VALU PRICES ARE LOW!

PURITAN MUSHROOM
SOUP 79c
5 10-oz. Tins

HERE'S PROOF! SUPER-VALU PRICES ARE LOW!

CALIFORNIA
GRAPE-FRUIT 89c
White, Pink 12 for

VICTORIA'S GREAT STORE, DOUGLAS AT FISGARD. OPEN DAILY 9 A.M. TO 5:30 P.M. SHOP THURSDAY AND FRIDAY 9 A.M. 'TIL 9:30 P.M. DIAL 385-1311. ALL ISLAND CENTRES OUTSIDE THE GREATER VICTORIA AREA CALL ZENITH 6040 (TOLL FREE).

Hudson's Bay Company 1970

Bay Day

CONTINUES FRIDAY 9AM 'TIL 9:30PM

RE-CHECK THE 10-PAGE BAY DAY SUPPLEMENT

ALL DAY SPECIALS

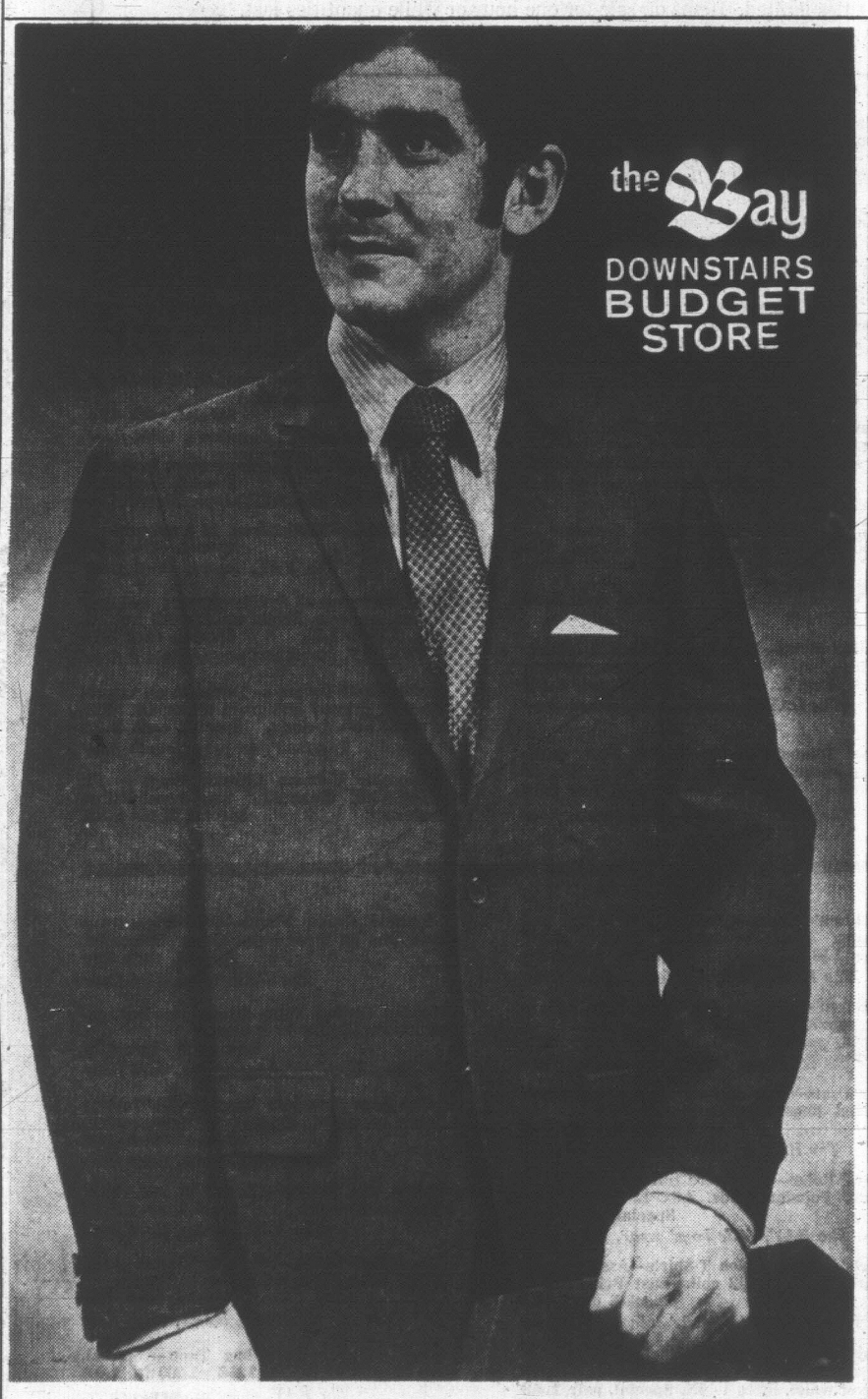

SAVE ON FACTORY OVERRUNS

SUITS 42.88

Step into spring with a handsome new suit from the Bay. Only you will know how little you paid for these quality, all-wool suits. (Of course you'll want two because you'll save even more). Single and double breasted executive styling in the newest shades, the newest styles for 1970. Plains, checks, stripes in olive, brass, blue. 36 to 46 regular, short and tall. Hurry to the Budget Store for great savings as Bay Day continues.

The BAY, downstairs budget store, men's wear, dept. 847

Sale **4.98** each

F1 New Spring Shifts: See the first signs of spring . . . cotton print shifts in beautiful florals and abstracts to brighten your life right now. Mini and regular lengths. S.M.L.

The BAY, lingerie, second floor, dept. 170

Sale **68.98**

F2 Capeskin Leather Coats: The most practical fashion coat of the year—and you can practically wear it all year 'round. Great young looks in classic and belted styles. Navy, avocado, red, pink. Junior sizes 7-15. Misses' sizes 8 to 16. Reg. $110 to $120.

The BAY, fashion coats, second floor, dept. 101

Sale **$30 to $357**

F3 Save on Cultured Pearls: Gleaming, lustrous pearls in a variety of styles including Baroque. Necklaces with 14 kt. clasps. Single and double strands. **Sale $30 to $357.** Bracelets, 14 kt. clasps; 2 to 6 strands. **Sale, each $29 to $75.** Earrings, 10 kt. wires. **Sale, pair $12 to $45.** All pearls are backed by the Bay's guarantee of satisfaction.

The BAY, jewellery, main floor, dept. 231

Sale **49.98** each

F4 Women's Spring Wool Coats: New stylings, fresh colours to put you in a springtime mood. Choose yours at this low Bay Day price and save. In gold, grey, aqua, roseberry, navy. Sizes 10 to 18.

The BAY, women's coats, second floor, dept. 101

Sale **1/2 PRICE**

F5 Famous Maker Co-ordinates: California inspired to give a crisp, clean look. Perfect travelling companions. Great for leisure days at home. You'll love the look of linen combined with all the benefits of a permanent press finish. Co-ordinated jackets, sweaters, shells, skirts, pants, tunics. Beige, navy, chocolate. Tops are made of nylon — in plain and textured patterns. Broken sizes 10 to 18. Reg. $8 to $30.

The BAY, sportswear, second floor, dept. 132

Sale **20% OFF!**

F6 Women's Blouses: Choose from a special group of fashion blouses by such famous names as Kay Silver, Elite, Dorothy Korby and Joni Apple. Plains and prints in cottons, blends, polyesters. Lots of styles with short or long sleeves; or sleeveless. Sizes 10-20. Not every size in every style. Reg. $6 to $24.

The BAY, sportswear, second floor, dept. 132

Sale **11.98** pair

F7 Women's Shoes: Famous name Marie Michelle shoes — made exclusively for the Bay. Leathers and patents in pumps, slings and sandals. Shop early for the best size range. Choose patent slings with red or white trim. Leathers with red trim or sandals with open or closed heels. Reg. $16.

The BAY, women's shoes, second floor, dept. 262

Sale **1/3 OFF!**

F8 Clearance of Innerfashions: Choose from an outstanding selection of famous name bras, hose holders, girdles and panty girdles in discontinued styles from our regular stock. There are cottons, lycras, nylon tricot. Reg. $1 to $23.

The BAY, foundation fashions, second floor, depts. 178, 185

Sale **8.98** pair

F9 Wooden Clogs: Leather uppers, wooden base that really give your feet a comfort break. They're good to wear, inexpensive to buy during Bay Day. Perforated vamp style in white, beige or red. Plain vamp style in white or blue. Leather strap across instep for added comfort. Sizes 4 to 9. Reg. $13.

The BAY, young modern shoes, second floor, dept. 271

Sale, Flare Pants **4.99** pair

F10 Girls' *Fortrel Sportswear: Easy care, machine wash, no iron. Group includes flare pants in slip-on style with stitched down crease, Jamaica shorts in slip-on style with stitched down crease. Co-ordinating *Fortrel tops with short sleeves and crew neck. Maize, green, turquoise, white, rose. Sizes 8 to 14. Shorts. **Sale, pair 2.99.** Tops. **Sale, each 3.99.** *RTM

The BAY, girls' wear, third floor, dept. 420

Sale **6.98** pair

F11 Famous Maker Oxfords: The perfect shoe for your school-going children. Leather uppers with Unimold soles for durability. Three-eyelet tie with moccasin vamp. Black or brown. Sizes 8½ to 4. Reg. 8.98.

The BAY, children's shoes, second floor, dept. 446

Sale **12.98** each

F12 Men's Wool or Wool Blend Sweaters: Nationally known sweaters in all the current trend styles. There are cardigans, novelties, classics, pullovers, v-necks, crew necks, mock turtle necks. Just about every style you can think of—offered at a low Bay Day price. Choose from a wide range of colours, patterns and trims. S.M.L. and XL.

The BAY, men's sweaters, main floor, dept. 344

Sale **54.88** set

F13 Superflyte Golf Set: Set consists of 1 and 3 woods, 3, 5, 7 and 9 irons and two-way putter. Century step-down shaft, plated Stelco head with sand blasted and scored face, red leather grip with black trim. Woods have black persimmonite head.

The BAY, sporting goods, downstairs, dept. 740

Sale **1/3 OFF!**

F14 Royal Albert English Bone China Dinner Sets: Choose your favourite Royal Albert pattern from our existing stock and enjoy a beautiful dinner set of fine English bone china at an exceptionally low price. 40-pce. set consists of 8 each dinner, salad, bread and butter plates, cups and saucers. **Sale, 40-pce. set, 54.56 to 68.96.**

The BAY, china, third floor, dept. 614

Sale **148.98** each

F15 Drop Arm Love Seat: It's a bed. It's a day lounge. It's comfort! A traditionally styled Kroehler love seat with arms that adjust from vertical to flat. Good choice of quality fabrics in green, bronze and others. Measures 53" closed. 78" open. An excellent Bay Day value.

The BAY, furniture, fourth floor, dept. 511

Sale **$419** each

F16 Grundig Component Stereo: 40-watt solid state AM/FM/FM stereo tuner and amplifier. AM/FM/FM stereo and two short wave bands. Deluxe cube speakers for excellent stereo reproduction. Deluxe Grundig automatic 3-speed changer. Contemporary walnut finish.

The BAY, home entertainment centre, fourth floor, dept. 572

Sale **128.88**

F17 Deluxe 19" British Reel Mower: Precision engineered and deluxe in every detail. 4-cycle engine, automatic clutch, Sheffield steel blades. Automotive type float carburetor and primer for very easy starting. Red and white finish.

The BAY, garden shop, second level, parkade

Come See The
VICTORIA CITY POLICE EXPOSITION

- See a replica of an old-time police station.
- See a police traffic film of 1934.
- Watch intriguing drug and poison displays.
- Friday and Saturday see a demonstration of Seek and Search by a police dog at 12 noon, 2 and 4 p.m.
- Hear the Victoria Police Youth band playing early Friday evening.

All at the BAY—now—on the fourth floor.

TURN THE PAGE FOR FRIDAY HOUR SPECIALS

the Bay

VICTORIA'S GREAT STORE, DOUGLAS AT FISGARD. OPEN DAILY 9 A.M. TO 5:30 P.M. SHOP THURSDAY AND FRIDAY 9 A.M. 'TIL 9:30 P.M. DIAL 385-1311. ALL ISLAND CENTRES OUTSIDE THE GREATER VICTORIA AREA CALL ZENITH 6040 (TOLL FREE).

Hudson's Bay Company 1970

Bay Day

CONTINUES FRIDAY 9AM 'TIL 9:30PM

RE-CHECK THE 10-PAGE BAY DAY SUPPLEMENT

FRIDAY HOURLY SPECIALS

Personal shopping only. No mail, phone or C.O.D. orders please. All quantities limited. Items on sale for one hour or while quantities last.

9 A.M.

Short Sleeved Dusters — Cotton in blue and pink floral. S.M.L. **Special, each 89¢**
Budget store, lingerie, downstairs

Girls' Runners — White, navy or pink canvas. 11 to 3. **Special, pair 39¢** Limit 1 pair per customer.
Budget store, women's shoes, downstairs

Men's Cotton Turtle Neck Shirts — Long sleeved style in blue and gold combed cotton. Broken sizes. **Special, each 99¢**
Budget store, men's furnishings downstairs

Men's Mock Turtle Neck Shirts — Short sleeved Banlon in assorted colours. Broken sizes. **Special, each 49¢**
Budget store, men's furnishings, downstairs

Men's Fashion Ties — Plains and stripes in Koratron treated washable styles. **Special, each 99¢**
Budget store, men's furnishings, downstairs

Soccer Shin Pads—80 pairs only. One pair to a customer please. **Special, pair 99¢**
The BAY, sporting goods, downstairs

Exterior Latex Paint — Freshen up for spring now. White only. 199 gallons in all. Limit 2 gals. per customer. **Special, each 2.88**
The BAY, paints, downstairs

Harrison Tripper — Fishing weight holder and tripper. Reduces loss of tackle, permits surfacing. Clears other lines. 50 only. Limit of 1 per customer. **Special, each 56¢**
The BAY, sporting goods, downstairs

Boys' Briefs — Single seat cotton knit, fine quality. White only. M and L only. **Special, 3 pairs 98¢**
The BAY, boys' wear, main floor

Men's Underwear — T-Shirts and vests, white cotton knits. Limit 1 per customer. **Special, each 69¢**
The BAY, men's furnishings, main floor

Men's Knit Shirts — Cotton short and long sleeved shirts. S to XL broken. Mostly plain. Limit 1 per customer. **Special 99¢**
The BAY, men's furnishings, main floor

Men's Ties — Some with puffs. Limit 1 per customer. **Special, each 69¢**
The BAY, men's furnishings, main floor

Fashion Point Cantrece Hosiery — Sunrise. Sizes ABC coll. **Special, pair 29¢** **Limit 2 pair per customer**
The BAY, hosiery, main floor

Deluxe Key Case — Four leathers and four colour choice. Shell style. Limit 2 per customer **Special, each 1.99**
The BAY, handbags, main floor

Micrin Mouthwash — 6-oz. size. 50 only. Limit 1 per customer. **Special, each 9¢**
The BAY, household needs, main floor

Desert Flower Talc — By Shulton with delicate scent, shaker top. 4¾-oz. size. Reg. $1. **Special, each 38¢** Limit 1 per customer.
The BAY, cosmetics, main floor

Men's Co-ordinates — Single button jackets and pants. Assorted all-wool. 36 to 44, some talls. Reg. $75. **Special, each 44.99**
The BAY, men's furnishings, main floor

Men's Sport Coats — Two-button wool or wool blends, assorted colours. Sizes 37 to 44. 25 only. Reg. 29.99 to $50. **Special, Half Price**
The BAY, men's casual wear, main floor

Luncheon Napkins — Limit 2 per customer. **Special, each 12¢**
The BAY, stationery, main floor

Women's Dresses — Assortment from much higher price lines in many colours and styles. Sizes are broken, bargains great! **Special, each 9.98**
The BAY, women's dresses, second floor

Assorted Suitings — 36" to 54" wide in novelty wools for dressy suits and sportswear. Regularly priced to 3.98. **Special, yard 49¢** **Limit 3 yds. per customer**
The BAY, fashion fabrics, second floor

Cotton Shift Gown — Muu-Muu styles in assorted cotton. S.M.L. **Special, each 88¢**
The BAY, lingerie, second floor

Fancy Nylon Briefs—Lace trimmed, elastic leg in assorted colours and white. S.M.L. **Special, each 28¢**
The BAY, lingerie, second floor

Sleeping Bags — Wool and cotton. Size 30"x72". 23 only. Limit 1 per customer. **Sale, each 3.99**
The BAY, sporting goods, downstairs

Women's Skirts — Straight and A-lines, mostly wools. Broken sizes, assorted colours, lengths. **Special, each 2.22**
The BAY, sportswear, second floor

Famous Maker Short-Sleeve Pullover — Scoop-necked style in Wintuk Orlon. Rib knits with button detail down front. White, beige, navy, pink, blue. Reg. $15. **Special, each 3.99**

Ladies' Shoes—Pumps and slings in leather and patent. Black, brown, blue. Broken sizes. Reg. 12.99. **Special, pair 4.99**
The BAY, women's shoes, second floor

Boys' Runners — Two-eyelet front, cushioned insoles. Oxford style canvas. Blue or white. **Special, pair 99¢**
The BAY, children's shoes, second floor

Netted Gem Seed Potatoes — Victoria's favourite, limit one 10-lb. bag to a customer. 60 bags only available. **Special, 10-lb. bag 49¢**
The BAY, garden shop, second parkade

Girls' Sweatshirts — Fleece lined, long sleeved, white only. M and L. Were $2. **Special, each 99¢**
The BAY, Girls' wear, third floor

Aero Floor Wax — Half gallon size. **Special, each 1.19**
The BAY, housewares, third floor

Ice Cube Tray — Aluminum style, makes 18 cubes. Silicone treated. **Special, each 49¢**
The BAY, housewares, third floor

Bath Towels — All fashion colours in cotton terry. **Special, each 88¢**
The BAY, staples, third floor

TV Lamps — Ball-shaped, in 3 colours. **Special, each 2.99**
The BAY, lamps, third floor

Mini Pictures — Spring flowers and gay animal subjects. Bright colours. All framed. Reg. 1.25 to 1.50. **Special, each 59¢**
The BAY, lamps and pictures third floor

Basket Chair Covers — Tufted in an assortment of printed and plain materials. Fits 27 to 30" sized chair. **Special, each 3.28**
The BAY, drapery, fourth floor

Disposable Vacuum Cleaner Bags — Fit upright, dialamatic and constellation models. **Special, 2 for 1.38**

2 P.M.

Nylon Fishing Line — Giant ¼-lb. spools. 50 only. Limit 1 spool per customer. **Special, each 76¢**
The BAY, sporting goods, downstairs

Men's Casual Shoes — Suedes and leathers. Slip-ons and ties. Ass't colours. Broken sizes. **Special, pair 3.99**
The BAY, downstairs budget store, men's shoes

Dish Cloths — Assorted striped terry. Limit 3 per customer. **Special, 6¢**
The BAY, budget store, staples, downstairs

Men's Jackets — Black or silver coloured nylon. Zipper front. Sizes 36 to 44. Limit one per customer. **Special, each 3.99**
The BAY, downstairs budget store, men's wear

Women's Nylon Hose — Assorted beige and brown shades. Sizes 8½ to 10½. Limit, 3 pair per customer. **Special, pair 10¢**
The BAY, downstairs budget store, hosiery

Holland Toffee — 1-lb. bag. 50 only. Limit, one per customer. **Special, bag 28¢**
The BAY, candies, main floor

35 MM Ansco Film—ASA 64. 20 exposures for slides. Includes processing. Limit—one per customer. **Special, each 2.68**
The BAY, photo needs, main floor

Ladies' Timex Watches — Complete with One-year guarantee. Limit—one per customer. **Special, each 8.99**
The BAY, watches, main floor

Women's Sunglasses—Styled by Coro. Assorted coloured frames. Limit—one pair per customer. **Special, pair 59¢**
The BAY, fashion accessories, main floor

Men's Leather Jackets—Ass't colours. Button front. Sizes 38 - 44. 15 only. **Special, each 29.99**
The BAY, men's casual wear, main floor

Men's Sport Shirts — Short sleeved cotton blends. Fancy patterns. S.L.XL. Limit—one per customer. **Special, each 1.48**
The BAY, men's knitwear, main

Nylon Blend Ankle Socks — Plain colours. Stretch sizes 10 to 12. Limit—one pair per customer. **Special, pair 49¢**
The BAY, men's knitwear, main

Camellias — Very fine quality, locally grown, fully hardy. Red and pink. 100 only. Limit 1 per customer. **Special, each 77¢**
The BAY, garden shop, 2nd level Parkade

Part Box Lots of Wool—Ass't weights and colours in good quality yarn. 1-oz. ball. **Special, ball 18¢**
The BAY, knitting wool, second floor

Sweaters and Knit Tops—Selection includes styles from Koret, Paris Star and White Stag. Wools and synthetics. Cardigans and pullovers. Brown, red, green, black, turquoise. Broken sizes. **Special, each 88¢**
The BAY, sweaters, second floor

Children's Shoes—Leather uppers. Ties and straps. Black or brown. Broken sizes. Reg. 5.98. **Special, pair 2.99**
The BAY, children's shoes, second floor

Children's Slippers — Plush uppers. Plain or animal designs. Slip-on styles. Blue, green, yellow. **Special, pair 99¢**
The BAY, children's shoes, second floor

Car Coats—Ass't jackets from much higher priced lines. Broken sizes. **Special, each 14.98**
The BAY, women's coats, second floor

Boys' Robes—Cashmere finish cotton. Wrap style. Popular plaids. 4-6x. Last Price 2.66. **Special, each 99¢**
The BAY, little boys' wear, third floor

Girls' Stretch Nylon T-Shirts—Ass't stripes. Turtle neck. 8 - 12 coll. Last Price 1.49. **Special, each 99¢**
The BAY, girls' wear, third floor

Boys' Tee-Kay Pants—Exceptional value! Discontinued line. Faded blue denim. Half boxer waist. Sizes 4 - 6X. **Special, pair 1.49**
The BAY, little boys' wear, third

Playtime Grand Piano—Wooden construction. Sits on three legs. Complete octave. **Special, each 39¢**
The BAY, toys, third floor

Wooden Clothes Pins—Strong wooden construction. 36 pins to a pack. **Special, 2 pkgs. 49¢**
The BAY, housewares, third floor

6-Cup Semi-Porcelain Teapots — Attractive florals on white. Limit—two per customer. **Special, each 98¢**
The BAY, china, third floor

Cotton Tea Towels—Checks in red, blue, green and others. **Special, each 28¢**
The BAY, staples, third floor

Chandelier Bulbs — 25 and 40-watt sizes. Small base. Limit—six per customer. **Special, each 39¢**
The BAY, lamps, third floor

Blank Maestro Recording Tape — Special, 600 ft. **1.48** 900 ft. **1.68** 1,200 ft. **1.98**
The BAY, entertainment centre, fourth floor

7 P.M.

Ladies' Handbags—Navy, brown, black and pastel vinyls. Assorted styles and sizes. **Special, each 49¢**
Budget store, accessories, downstairs

Ladies' Skirts—A-lines and flares in wools and laminates. Assorted shades and checks. 10 to 16. **Special, each 99¢**
Budget store, women's sportswear, downstairs

Men's Cotton Casuals—Regular and slim cut cottons. Broken sizes, assorted colours. **Special, pair 2.99**
Budget store, men's wear, downstairs

Men's Runners—White and black, in sizes 6 to 10. **Special, pair 49¢**
Budget store, men's shoes, downstairs

Rubbermaid Tool Caddy—33 only available. One to a customer, please. **Special 2.99**
The BAY, hardware downstairs

Men's Sport Shirts—Long sleeved cottons, in fancy patterns. S.M.L.XL. Limit of 1 per customer. **Special, pair 1.48**
The BAY, men's furnishings, main floor

Assorted Handbags—Good savings on a nice group. **Special, each 3.99**
The BAY, handbags, main floor

Knee Socks—Assorted colours, easy care. One size fits 8½ to 11. Limit 1 pair per customer. **Special, pair .39**
The BAY, hosiery, main floor

"Hey Jude" by the Beatles—20 only. Reg. 6.29. **Special, each 3.49**
The BAY, records, main floor

Band Aids—Family pack of 60. Limit 1 per customer. 50 only. **Special, each .28**
The BAY, household needs, main floor

Teen Casual Pants—Cotton blends in assorted semi-slim and flare styles. Various colours, patterns. 28 to 34. **Special, pair 2.98**
The BAY, youth's wear, main floor

Men's Runners—Oxford and boot styles. Canvas top and rubber soles. Black and white. 6 - 12 broken. **Special, pair 2.98**
The BAY, men's shoes, main floor

Jumbo Sized Rose Bushes — Many famous varieties. Limit 2 per customer. **Special, each $k**
The BAY, garden shop, second parkade

Mr. Sport Co-Ordinates — Skirts, jumpers, vests and tunics in wool. Pinks, blues and beige. 5 - 15 coll. Reg. $6 to 7.33. **Special, each 1.88**
The BAY, sportswear, second floor

All Weather Coats—Pile lined, in sizes 12 to 18. Tremendous savings in these zip-out lining coats. Reg. $40. **Special 19.98**
The BAY, women's coats, second floor

54" Wool Blends—Plaid and plains, in a good assortment of colours. Perfect for spring and summer wardrobe. Limit 5 yards per customer. **Special, yard .98**

Assorted Millinery — Assortment of velours and felts. Greatly reduced. **Special, each 1.48**
The BAY millinery, second floor

Ladies' Slippers—Slip-on styles, in pink, black or gold fabric. Broken sizes. Famous brand. Leather soles. Washable plains and some fur trims. **Special, pair 2.99**
The BAY, women's shoes, second floor

Teen Shoes—Leather and patent in pumps and slings. Broken sizes, in black, brown and fashion colours. Reg. 7.99. **Special, pair 4.99**
The BAY, teen shoes, second floor

Teen Sweaters—Girls' pullover and vest styles, in Orlons and acrylics. Assorted plains. Broken sizes. Were 3.49. **Special, each 1.66**
The BAY, way-in shop, second floor

Baking Shells — Naturally practical and beautiful individual servers. Six to a package. Large size. **Special, package .39**
The BAY, housewares, third floor

Hot Wheel Cars — All the latest models available. Limit 2 per customer. **Special, each .59**
The BAY, toys, third floor

Clip-On Ceiling Shades — Avocado, red/gold or white/gold finish. Decorative ball shape. **Sale, each 1.39**
The BAY, lamps, third floor

Bone China Saucers—Odd patterns, in English bone china. Ideal under plants or to match your broken ones. **Special, each 5¢**
The BAY, china, third floor

Girls' Sweaters—Wide assortment of colors in pullover and cardigans. Some sleeveless vests. 8 to 14 coll. **Special, each .99**
The BAY, girls' wear, third floor

Girls' Tee-Kay Flares: Discontinued line means big savings! Cuffed flare leg, assorted colours. 8 to 14. Reg. 5.98. **Special, pair 2.49**
The BAY, girls' wear, third floor

Drapery Remnants — Half to a yard in length, these assorted prints and plains come in various materials. **Special, each .38**
The BAY, drapery, fourth floor

CUSTOMERS PARK FREE IN THE BAY 3-LEVEL PARKADE

the Bay

Local News
Women's Pages

Victoria Daily Times

Second Section
Pages 21-38

VICTORIA, B.C., THURSDAY, APRIL 2, 1970 —PAGE 21

Getting to Know You . . .

Candy may be dandy and liquor may be quicker but when you're trying to win a whale's friendship, nothing does it like herring. At Oak Bay's Sealand of the Pacific, trainer Graeme Ellis is winning trust of the new white whale through hand-feeding. Moby Dick (or doll) is ready to meet him half way. Kibitzer is a dolphin. (Robin Clarke Photo.)

'SNARLING' COULD HAVE BEEN AVOIDED

Compromise Reached on Floor Plan

Chief Librarian John Lort and Frank Poirier of the management consultant firm of Woods, Gordon and Co. have reached a compromise on the layout of the main floor of the public library as proposed in the firm's survey.

The library will be closed April 20 to 25 so the changes can be made.

Lort said today it was unfortunate that he had not been consulted before.

"If I had been given a draft copy of the proposals and an opportunity to make recommendations earlier we would have been able to prevent everybody snarling at each other."

He said further alterations to the library will be made in phases.

Lort said estimates for steel shelving ranged from $5,000 to $6,000. The steel shelves would replace old wooden shelving which he suggested could be used for a new branch in Oak Bay.

The legality of photocopying machines was questioned at Wednesday's board meeting.

Rev. Gordon Walker said the question was coming before American courts on whether the copier or the people who supply the machines were responsible for copyright infringements.

Lort said no legal opinion has been given on the matter but a decision would have far-reaching effects because so many libraries, universities, businesses and chain stores were using the machines.

He warned: "Our main concern should be that we don't harm firms which depend on these machines for their livelihood."

A new public library for Greater Victoria will be suggested as a provincial centennial project.

The board decided to make an official request to the Greater Victoria Centennial 71 Committee, whose office will open on Fort Street within a few days.

★ ★ ★

'Close Whole Place Down' City Library Board Told

By AB KENT

A real economy in Greater Victoria Public Library operations could be gained by shutting the whole place down, an angry labor spokesman said Wednesday.

Larry Ryan, secretary of Victoria Labor Council, was reporting to delegates after the council was rebuffed in an attempt to discuss proposed library cutbacks with members of the library board.

The Woods, Gordon and Co. report on library efficiency recently outlined ways for the publicly owned institution to save $100,000 a year.

DELEGATES UPSET

"If the board really wants to save money they could close the place down entirely and make everyone subscribe to the Readers' Digest," Ryan said.

Council delegates were upset by the board's attitude that library affairs are none of their business.

"They think Victoria Labor Council is audacious," the secretary said.

The board wrote to the labor council expressing the view that "no useful purpose could be served" by a meeting to hear VLC executive members.

"We were quite disappointed in not getting a meeting with the board," Ryan said, noting that in the past VLC had met with such elected bodies as the school board, city council and the hospital board, without difficulty.

Pointing out that members of the library board are appointed from the community rather than elected, Ryan said:

"We think the board was very narrow-minded in not condescending to meet with us."

He suggested the members could have learned something from the labor spokesmen.

Many other citizens have asked to meet with library trustees and have been refused, Ryan said.

The labor council's role in the matter had been misinterpreted, he said. Rather than being credited with having public interest at heart, the council is charged with a special interest, that of the library's internal labor matter.

Staff reductions are contained in the Woods, Gordon proposal.

APPLICATION

During discussion of the library, VLC delegates voted to accept an application by local 410, Canadian Union of Public Employees, representing Greater Victoria Library Staff Association, to affiliate with the council.

Ryan said there is a contradiction in public policy pertaining to education. At a time when municipalities support greater provincial spending for education — with one-third of the B.C. budget going to educational spending — the city of Victoria is "going the other way."

Executive members had met with Mayor Courtney Haddock of Victoria, which does some of the administration on behalf of all municipalities, but the mayor had refused to intervene.

USEFUL COMMENT

Delegate Joseph Fowler said he felt the labor council could put forward useful comment, especially since many of the people it represents have children who make use of library facilities in their school work.

Another delegate said he was distressed at the attitude of trustees, and questioned their qualifications to serve. He wondered whether some were library card holders.

RYAN
'. . . really save money'

"I think we have constructive criticisms," Ryan said, "and I am surprised other bodies haven't taken a stand."

UNIVERSITY

He thought the school board and University of Victoria student union should have said something.

"We simply suggest the principle of discussion is a good one. Why can't the board come out and explain itself?"

"I am afraid there is no logic to the (Woods, Gordon) report, that it is nothing more than fiction," Ryan said.

He charged the press with ignoring the issue editorially "because the editor of one newspaper is involved directly as a member of the board, and the other editor has not spoken out in deference to the first. The involvement of the papers makes them opt out of the journalistic role."

TOBIN A TARGET

Ryan was referring to Times Editor Brian Tobin, a library trustee appointed by Saanich.

"Here's a case the Davey commission could look at, where there is an issue vital to the community and the press is completely out of the picture."

Ryan charged the library issue is "full of municipal politics, with four municipalities jockeying for position and the number one casualty is the library."

He suggested some body other than the labor council should come forward to organize a public meeting on the issue.

Ford Estate To Top Court

Disposition of the estate of Victoria millionaire Alan Douglas Ford will be decided by the Supreme Court of Canada.

The British Columbia Appeal Court Wednesday granted leave to the Royal Trust Company, executors of the estate, to appeal its own decision concerning the Ford will.

The Appeal Court in January refused to probate the 1958 will, in which the Victoria millionaire questioned his son's legitimacy and left him only a small part of the estate.

The son, John Douglas Ford, 47, of Australia had appealed against a ruling of the B.C. Supreme Court which declared the 1958 will valid.

In reversing the Supreme Court decision, the B.C. Court of Appeal ruled that the elder Ford, who died in 1967 at the age of 94, was of unsound mind when he made the 1958 will.

Official Nod For Daisy's 'Do'

The B.C. Housing Commission is delighted that Mrs. Daisy Beckett of Blanshard Court is organizing an official opening for the Rose-Blanshard urban renewal project.

Commission chairman Everett Brown said today: "This is a private party arranged by one of our tenants and the commission is very pleased that Mrs. Beckett has taken it on."

Mrs. Beckett has issued invitations to 75 guests for the opening, which will feature a tour of her home at 2667 Blanshard. The opening is slated for Saturday, April 11 at 2 p.m.

Taking part in the ceremonies will be MP David Groos, Public Works Minister W. N. Chant, R. G. Clausin, the commission's regional supervisor; Mayor J. Courtney Haddock, former alderman Robert Baird and the project's resident manager, E. S. Roberts.

BOTH DOING WELL IN SEATTLE

City Man Donates Kidney to Sister

A Victoria man gave a kidney to his sister in a transplant operation Tuesday. Both are doing well.

David Lund, 33, of 3411 Maplewood, has been in Seattle for a week preparing for the operation in Seattle University Hospital.

The Lunds have five children and Lund's sister, Mrs. Steven Adams of Seattle, is the mother of six.

Mrs. Lund reported today that doctors consider the transplant a success.

★ ★ ★

"The kidney was working within 10 minutes of the operation. It's quite a miracle. My sister-in-law received no sedation or pain killers and seems to be quite comfortable without them."

Lund, an entomology technician at the Federal Forestry laboratory in Victoria, arrived here recently from Vernon where he had undergone tests for two or three months in preparation for the operation.

His sister is 36.

Another Victoria man, John S. Craddock, 33, of 709 Weans, received a kidney from a 17-year-old motorcyclist victim in an operation at the Vancouver General Hospital.

★ ★ ★

Craddock received his new kidney Thursday, March 19 and is still receiving regular treatments from an artificial kidney machine until the transplant is ready to take over normal functions.

SHIP MOVEMENTS

DEPARTMENT OF TRANSPORT

Camsell working in the Gulf Islands area. Quadra in port, sailing 9 a.m. Friday en route to Station Papa; Racer en route to Kitsilano, Ready in Sechelt patrol area, Douglas in port, Vancouver on Station Papa.

NAVY

Columbia and Chaudiere at sea, returning April 27; Provider at sea, returning April 10; Cowichan and Miramichi at sea, returning April 3 at 4 p.m.; all other ships in port.

Victoria Out in Front As Construction Booms

The construction boom on southern Vancouver Island is continuing, first-quarter building permit figures show.

Increases in Victoria, Saanich, Esquimalt and Central Saanich more than offset decreases in Oak Bay, Sidney and Langford-Colwood-Metchosin.

Figures show permits worth $14.7 million were issued in the first quarter of this year compared with $12.3 million in the same period last year.

Victoria tops, with permits worth $6.8 million against $6.3 million last year. Apartments and commercial buildings accounted for close to $3 million.

Saanich was second—$4.9 million against $2.4 million. This reflects some large single permits, for example the $1.6 million University Heights Shopping Centre at McKenzie and Shelbourne.

Langford-Colwood-Metchosin was third—$1,237,950 this year against $1,247,850 last year.

This included permits for 103 houses this year, down two from the first quarter of 1969.

In Saanich, residential construction continued its decline with permits issued for 57 houses and duplexes this year against 80 in the same period last year.

●

Esquimalt issued permits worth $720,539 compared with $437,901 in 1969. Helping boost this year's figures was a $337,600 permit for an apartment building on Cairn Road.

Sidney was down—to $555,441 this year from $673,304 in the first quarter of 1969.

Central Saanich was up—to $458,849 this year from $241,200 in the corresponding period last year.

Oak Bay was down sharply—to $105,820 from $1,023,847. This reflects a decline in permits issued for apartments.

Ask The Times

Q. Can you tell me where I can get addresses of servicemen serving in Vietnam who would be willing to correspond with us?—V.N.

A. There is no official address in the United States for this type of exchange although there are Pen Pal clubs in various parts of the country. Your best approach would be to write one of the leading newspapers, such as the New York Times, San Francisco Chronicle or the Los Angeles Times.

Anyone wishing a question answered is invited to send the question along to the Times, addressed to "Ask the Times" Editor. Questions and answers will be published daily.

Arthur Mayse . . .

MY HOPE THAT MAN will outlast his machines was bolstered several weeks ago when the newspaper typewriter alloted to me gave up the battle. First it refused to feed its ribbon through the guides provided for that purpose. Then the little dingus that positions the ribbon ceased to function.

But the triumph of hard-punching forefingers over harder metal was a hollow one. In the ups and downs of our partnership, I had acquired a grudging affection for that elderly, foursquare mill. Generations of newsmen had hammered a personality into it. And in spite of its quirks and fits of temperament, it had rolled out approximately 1,600 columns for me.

I poked around in its works for a while. Then a typewriter man came and lugged it away. He did this with a certain air of finality, and he was disturbingly vague about when my old friend and enemy would be coming back.

It never returned: our parting proved final. Today I am poking cautiously at a sleek replacement of different make and modern styling. Everything on or in it functions smoothly. It doesn't jump letters, and it reverses its ribbon without a helping whack on its flank.

Well, no crocodile mourning for a mere machine. But I wish just once this streamlined, sterile stranger would trip over its type bars, give off a deep-down clatter, and jump its spacing.

As my old one used to!

THE UBC LIBRARY boasts a splendid collection of books on angling and game fishes. Thereby hangs a speckled tale to which a number of distinguished British Columbians have contributed.

The story is told in a beautiful little book compiled by Susan B. Starkman and Stanley E. Read, and brought out in limited edition by Morriss Printing Company Ltd. of Victoria.

Title is "The Contemplative Man's Recreation." To remove any doubts as to what that recreation may be, a nicely-tied trout fly (Professor, wet, on a size 10 hook) is let into the plastic-shielded cover.

The rear portion of the book is given over to a bibliography that fills 75 pages.

Elsewhere, co-compiler Read, in an essay of uncommon charm, explains with the help of various fellow-anglers how the collection was born and grew.

Its father is "The Harry Hawthorn Foundation for the Inculcation and Propagation of the Principles and Ethics of Fly-Fishing," a mock-solemn brotherhood that convenes on likely lakes. Its mother, I gather, was a cutthroat trout.

The foundation, to which anthropologist-angler Harry Hawthorn of UBC lent his name, fines its members for small offence or none. These fines are paid into a book-buying fund.

Another notable essay by Roderick L. Haig-Brown pays tribute to the late Tom Brayshaw, artist and master fly fisherman, whose library forms part of the collection.

May our own University of Victoria be as lucky in its friends!

HERE'S A QUESTION from [illegible] who has been in[illegible] advance [illegible] goes [illegible] plan to install a nuclear power plant in the Duncan area, will there be any change in our life insurance picture? Specifically, is there a danger that rates could be raised?"

I passed this query on to a local life insurance expert, who told me that he's aware of no precedent for any such rate increase.

"Anyone who already has a policy in effect," he said, "should be reassured that we would be unable to change its terms in any event."

He was less certain, however, about policies that might be written for this area after a nuclear power plant was installed. That, I gathered, might possibly depend on the type of neighbor the plant in question proved to be.

This is looking some distance ahead, but it might be as well if government clarified that point, and others, soon rather than later.

SHOPPING GUIDE

Energetic Aunt Beats Gladys Cold

By PENNY SAVER

I was complaining to Mathilda about Gladys' tiring enthusiasm when Wendy came back from settling little Bartleby down for his afternoon nap.

"For heaven's sakes," she said. "Be glad you don't know my aunt. Sometimes I think the stress of going to school with the name Europa Aphrodite Poole (her father was a classics scholar) unsettled her mind a bit because she can never sit still. She'll be arranging a party for Bart soon, but right now she's too busy arranging her daughter's wedding."

Arranging the wedding Aunt Europa style, Wendy explained, means making the dress, and the attendants' dresses, and arranging the flowers, preparing most of the food, and sending out all the invitations and generally doing everything, but everything, herself.

"She's baking the wedding cake," said Wendy, "and decorating it. She's terribly good at that and has even bought herself a sheet of sugar moulds so she can mould her own decorations.

"This mould cost her $2.35 and contains all sorts of shapes for all sorts of occasions—animals for children's parties and so forth.

"She's quite good at making shapes from scratch with stiff icing but she does occasionally buy a few things.

"Just the other day she was telling me how she found some doves for 50 cents a pair and sugar roses from between 5 and 15 cents, depending on size. I guess she didn't have enough time for shaping and drying."

Base for Bouquet

Wendy told us that a visit with Europa had taught her a lot about where to go for things, "if I ever want to make a wedding veil and bouquet, that is, which I doubt."

Milliner's wire at 50 cents a roll, tiny flat "jewels" for jewelling tiaras, stiff net bases for headdresses ranging from 65 to 95 cents, artificial flowers (most of stiffened organdy) from 15 cents to $1.50 depending on size and style can all be found in one store, she told us.

"She also got a bouquet backer, something I'd never seen before since I didn't have that sort of wedding myself.

"This thing is made of white plastic and has a rounded styrofoam pad on a circle set at an angle to the handle. The stems of the flowers are jabbed into the pad (or the flowers are wired into bunches and the wire stuck into the styrofoam) so there is a nice large display surface. The bride can hold onto the bouquet comfortably and her hands are nicely hidden."

These, Wendy informed us, cost $1.65 each.

Not everyone has Europa's energy, but many of the items Wendy mentioned could be applied to smaller projects than a wedding. In fact, I think Mathilda was getting a few ideas. I hope she doesn't expect me to help!

If you would like to know where to find these items, please call 382-3131 between 9 a.m. and 12 noon.

—Canadian Department of Agriculture photo.

CHICKEN BAKED IN SOUR CREAM

Chicken Cooking Contest Invites Men to Enter

Calling all fowl cooks!

There are two weeks left in the original chicken recipe contest being sponsored by the B.C. Broiler Marketing Board.

The contest, which closes April 17, will judge chicken recipes on originality, flavor, appearance and practicality. It is open to everyone who ever cooked a bird, and offers three $35 prizes. One for the best recipe from a homemaker; another for the best recipe from a man and a third from the best student entry.

Entries should be sent to Box 472, Victoria, B.C. Each entry must include name, address, phone numbers, whether or not entrant is a student. A B.C. Chicken label must be enclosed. All entries become property of the B.C. Broiler Marketing Board.

Home economist, Mrs. H. Graham Pettapiece, who is quite a fowl fancier herself, suggested these recipes as inspiration for aspiring contestants, or a way out for a non-competitive mother who is just looking for a new and different main course dish.

CHICKEN BAKED IN SOUR CREAM

1 chicken (3 to 4 pounds)
¼ cup butter
½ cup chopped onion
2 tbsp. flour
1½ tsp. salt
¼ tsp. pepper
½ pint commercial sour cream
1 cup (4-ounces) sliced mushrooms
½ cup diced green pepper
½ cup diced celery
2 tbsp. chopped parsley
Paprika to sprinkle

Cut chicken in serving-size pieces. Brown in melted butter, about 10 minutes. Drain on absorbent paper. Arrange in greased casserole. Pour any excess fat from pan, add onion and saute until transparent (1 to 2 minutes). Blend in flour and seasonings. Gradually add sour cream and stir until smooth. Add remaining vegetables and parsley. Pour sauce over chicken. Sprinkle with paprika. Cover and bake at 325-deg. F until chicken is tender (1 to 1½ hours). 6 servings.

SWEET AND SOUR CHICKEN

¼ cup brown sugar
¼ cup vinegar
3 tbsp. soya sauce
½ cup catsup
1 tsp. mustard
1 can crushed pineapple

Heat over medium heat and thicken with 1 tbsp. cornstarch mixed with a little water. Brown about 2 lbs. chicken parts and place in baking dish, cover with sauce. Bake in covered casserole 1 hour at 350-deg. F.

CHICKEN CRUNCH

1 can cream of mushroom soup
¾ cup milk
1 tbsp. finely chopped onion
2 lbs. chicken parts
2 tbsp. melted margarine
1 tbsp. chopped parsley
1 cup fine dry bread crumbs
½ tsb. poultry seasoning

Mix ½ cup soup, ¼ cup milk, onion and parsley. Dip chicken in soup mixture, then roll in seasoned bread crumbs. Place in shallow baking dish

Drizzle butter on chicken. Bake at 400-deg F. for 1 hour. Combine remaining soup and milk, heat and stir. Serve as a sauce with chicken.

Colorless Lipstick Used For New Natural Look

TORONTO (CP) — Your goal, when you put on makeup these days, should be to look like yourself—only better. The almost natural trend is going to continue, says Robert Biggs.

It pays Biggs to know, as he is vice-president of Biggs Dominion Sales, Ltd., manufacturers of cosmetics.

"You don't want to look like Twiggy, you want to be yourself. The young generation doesn't want to spend 24 hours painting faces like a paint-by-number set," he says.

"The trend is to a very natural look. In the daytime, use colorless lipstick or lip glosses, a monotone, complete look with pale pink lipstick and eye shadow.

"In the evening the hair is sculptured and you wear some eye makeup, a little more color on the lips.

"You should be playing a role and being complete in it. Older women wear the same look and moderate it for themselves."

Biggs says daytime hair styles now are casual. You should look as if you just got up and ran your fingers through your hair. If it's long, wear it in an easy pony tail.

He says too many women let their personal styles freeze.

For instance, some still wear bouffant hair styles.

"You wear what you wore when you were working, five years ago. If you don't want your styles to freeze, tie in with what's going on, know what's happening. You don't have to agree with everything, but you should be aware."

"If you apply makeup too hard, you just clog your skin. What you should do is buy a highlight or a brighter color.

"A moisturizer stops makeup from turning color. People think of skin as being like their fingernails, but it's not. Skin exudes oil and moisture and may affect the color of makeup."

He says one source of information about cosmetics is too often ignored—the instructions on the package. Read them before you buy a product and when you are learning to use it.

"You'd be surprised how many people have cosmetic problems because they don't read the instructions."

DEAR ABBY . . .

Refuses to Give

By ABIGAIL VAN BUREN

DEAR ABBY: I am a cook at a country club. A week ago I got the flu and had to stay at home for several days. The boss called me up and asked me for my onion ring recipe. I told him it was my own special recipe, and the other cook could make up his recipe like I made up mine. The boss then asked, "Is it your intention to take the onion ring recipe to your grave with you?" (You can can imagine how that kind of question hit me, being sick with the flu and all.)

Well, I never did give him my recipe. Do you think I was wrong or not? — Cook.

DEAR COOK: A professional cook is under no obligation to give his recipes away. The other cook could have found a recipe for onion rings in any number of cook books, even though he may have had to look with tears in his eyes.

DEAR ABBY: For the past eight months my friends and relatives have been playing DEAR ABBY — and now I would like the real DEAR ABBY to stand up with her advice.

My widowed sister remarried (a widower) and in lieu of a gift we gave her a cocktail-dinner party. I asked her to limit the number of guests, as we could accommodate only 30 comfortably.

Everyone accepted. The night of the party we held up dinner half an hour waiting for a couple who never did show up. Neither did they call to apologize or explain later. I have had nothing to do with them since. Everyone tells me to forget it, and act as though nothing happened.

I say, "Who needs friends like that?" I even found out they had no intention of coming when they accepted. I could have invited someone else. What do you think my attitude should be? — How 'Bout That?

DEAR HOW: First I would want to be positively certain they received my invitation. If they did, and plumb "forgot" (which is possible) I wouldn't hold it against them a lifetime. It's hard to believe that anyone would accept an invitation — plan not to come, and be so rude as to not show up or apologize later for their absence. Something is cockeyed here. If I were you, I'd ask them.

DEAR ABBY: Please save us from insanity! We recently put one of those "answering devices" on our telephone which records the "messages" left by callers when we are not at home. It would be marvelous if only the callers would leave a message so we could call them back.

Abby, it is sooooo frustrating to come home and get the "message" that the phone rang at such and such a time, but the party hung up as soon as the recording went on.

Please ask people to take another 20 seconds and leave their names so we will know who called and we can call them back! — Going Crazy.

DEAR GOING: Okay. Here's the plea. And lotsa luck.

DEAR ABBY: Re your letter from LIKES PETS who wanted to know if a dog would mistake a green carpet for grass, and use it accordingly: Dogs go by smell and feel — not by color. Next thing you know, someone will be asking whether or not to buy tables with brown legs, since they look like trees! — Likes Pets, Too, Outside.

What's your problem? You'll feel better if you get it off your chest. Write to Abby, Box 69700, Los Angeles, Calif. 90069. For a personal reply enclose stamped, addressed envelope.

THE BETTER HALF By Bob Barnes

"If you're thinking about THAT for a second car, you'd better start looking around for a second wife to ride in it!"

SEW SIMPLE

By EUNICE FARMER

Dear Mrs. Farmer,

Please explain how to make a flat V neckline on a one-piece dress in the front. The dress has a centre front seam, the band that forms the V does not. I simply can't get this to lie nice and smooth. — Mrs. R. E. R.

Dear Mrs. R. E R:

I can almost visualize the problem you are having and think I can spot the reason. You have probably stitched the center front seam of your dress clear up to the end of the fabric. By doing this, you haven't left yourself any space to fit the separate banding in the proper position to make a perfect V.

You must end your stitching at the dot on your pattern which will appear ⅝ inches from the cut edge of the pattern. Be sure to backstitch or reinforce at this point. Then proceed as you would if you were fitting in a gusset, each section is stitched individually, not continuously.

I think you could benefit from my leaflet, All About Gussets, where all types of gusset details are explained. Please send a stamped, self-addressed envelope and 10 cents to Sew Simple by Eunice Farmer, care of The Times, with your request.

200 EUROPEAN ORIGINAL OIL PAINTINGS

On Sale at bargain prices. Choose from a huge selection of landscapes, flowers, figures, moderns etc. At Prices you can afford.

Thurs., April 2, 6:00 - 10:00 p.m.
Room 239, Travelodge Motel

DO YOU GET THE MOST OUT OF LIFE?
LEARN TO DANCE
For that EXTRA fun in your life, and stay in good "shape"
Phone now to join one of our beginner groups starting soon. Learn to dance for dinner dates, parties, weddings, dances, etc.
We do NOT have costly contracts, but we DO have very experienced instructors. Also private lessons and Saturday night social dances.
ELSIE'S STUDIO OF BALLROOM DANCING
536 BROUGHTON "Now in our 100th Year" 383-4040

DISPENSING OPTICIANS
LOOKING the PART

Eyeglasses are the most important accessory in a man's or woman's wardrobe. To be well dressed, it is not enough to wear the proper clothes, it is equally important to wear appropriate glasses. We carry a complete line of frames suitable for all occasions. Our four offices are located for your convenience.

Prescription Optical
TERMS AVAILABLE

BELLINGHAM
TUESDAY, APRIL 7 — $9.75
Depart our office at 8 a.m. for 9 a.m., Tsawwassen ferry. Following the enjoyable sea voyage, we have a beautiful drive through Blaine and Ferndale, to Bellingham. Lunch (not included) in the city, then the charter coach takes us on the world-famous "CHUCKANUT DRIVE" to Whidbey Island and Deception Bay Pass Park. Return to Victoria by 5 p.m. ferry.
B.C. TRAVEL CLUB
402 - 1029 DOUGLAS STREET
385-4732

SEE BIRD DOGS IN ACTION IN OUR GIANT POOL
SPORTSMAN SHOW
Esquimalt Sports Centre

PACIFIC SWIM SCHOOL

APRIL CLASSES
START MONDAY, APRIL 6TH
Small Group Instruction
Tiny Tots, 3 and Up
Children, Ladies and Men
Phone 477-6521

EXTRA SAVINGS IN MEATS
THURSDAY, FRIDAY, SATURDAY
Canada Choice—Centre Cut
Chuck Steaks Lb. 79c
LEAN SIDE, SLICED
BACON Rindless. Lb. 59c
BEEF SAUSAGE Our own brand, Victoria's finest 2 lbs. 99¢
25-lb. VARIETY PACK $22.95
6 lbs. Boneless ROAST BEEF, 3 lbs. PORK CHOPS, 3½ lbs. PORK ROAST, 5 lbs. GROUND ROUND, 1½ lbs. SIRLOIN STEAK, 1½ lbs. PORK SAUSAGE, 1½ lbs. STEW BEEF, 3 lbs. FRYING CHICKEN (no necks or giblets).
GRAHAM'S OAK BAY MEATS
2044 OAK BAY AVE.

Where fashion has no size limit.

OUR 3-PIECE TREAT IS A REAL SPRING SWINGER
Pennington's
New longer length vest of bonded orlon. Chain lace fastening over so-sheer shirt of dacron voile. Flawless fit wide-leg pants. Have it in spring navy, lilac or British tan.
Sizes 38 to 44 only 39.98 complete
REMEMBER, IF IT'S GREAT FASHION, IT'S HERE AT PENNINGTON'S IN YOUR SIZE.
Hillside SHOPPING CENTRE each a pleasant place to shop
Hillside Shopping Centre
388-9621

Maternity Fashions
For Mothers-to-Be

One of the finest selections of maternity fashions is at Miss Frith Fashions.
During the months ahead you can be assured of knowing you will look your best always — wearing the right costume bought at Miss Frith. Sizes 8 to 18. Moderate prices.
- Blouses and Tops
- Skirts, Slims and Shorts
- Dresses—1 and 2-pce. styles for every occasion

Feel confident in the way you look—let Miss Frith's Fashion Consultants assist you with your choice.

NOTE: There still are some garments from our last three fashion shows displayed on our mezzanine floor. Drop in to see them and save 10%.

Miss Frith Fashions
1619 Douglas—383-7181
EASY TERMS — AMPLE FREE PARKING

Women

Editor: Maureen Duffus

Bus Load of Guides Arrives from Vancouver

Changing Shopping Patterns May Eliminate Supermarkets

COLUMBUS, Ohio (UPI) — North America without supermarkets?

Research done at Battelle Memorial Institute here indicates that supermarkets — which currently receive most of the nation's food dollars — may be extinct by the end of the century.

They probably will be replaced within 30 years by home delivery services, small neighborhood specialty stores and prepared food outlets, according to this look into the future.

"Housewives' shopping patterns are changing," Gerald Collings, a research economist at Battelle, told UPI. "They want more convenient, quicker shopping to give them more leisure time."

Collings said a preliminary study of consumer food shopping habits by Battelle showed a definite trend away from supermarket buying.

Conversely, the study showed an increase in catalogue sales, telephone ordering and home deliveries.

The supermarket came into being to give the housewife a vast array of goods from which to choose, he said. But this no longer is necessary.

The acceptance in recent years of proven-quality brand names and labels makes home delivery workable, not only of staple goods, but meats, vegetables, pastries and other groceries as well, he said.

"If she knows the canned soup, cube steak, or cream pie she orders this time will be the same as the one she bought a week ago, the housewife doesn't need to see it before she buys it," Collings said.

When home delivery becomes the chief method for consumers to obtain food, small neighborhood specialty food shops and prepared food outlets will appear in great numbers, Collings believes.

The specialty stores will provide the pickup items nearly everyone forgets at the market as well as fancy cuts of meat and other items the customer prefers to shop for individually.

The prepared food business, which already is growing by leaps and bounds, will reach a point where there may be as many outlets as there are service stations today, Collings predicted.

He said the logistics of home delivery of food should present no problem.

Delivery would be coordinated from a central warehouse from which the customer would order by telephone. Videophones or closed circuit television could allow the customer to view any or all of her order if she desired.

Collings believes the cost of home food delivery would equal or be less than the current overhead of supermarkets. Food prices also would be comparable or lower.

He pointed out that home delivery would not lend itself to impulse buying which helps boost supermarket profits. But neighborhood stores would benefit.

"Food processors and distributors will have to develop some new techniques to stimulate buying," he said.

Group Changes Meeting Dates

The Victoria Branch of the Theosophical Society in Canada has announced that, beginning on Wednesday, April 8, it will meet on the second and fourth Wednesday of every month instead of second and fourth Mondays. The meetings are held at 8 p.m. in the War Amputations Hall, 1610 Oak Bay Avenue.

Guides Receive Awards

Lieutenant-Governor John Nicholson presented gold cord certificates to 16 Vancouver Island Girl Guides in a ceremony at Government House Wednesday honoring 81 B.C. Guides.

The 2 p.m. presentation followed a provincial council luncheon attended by Mrs. Nicholson, provincial guider executives and the girls.

Mrs. C. E. C. Stewart, provincial commissioner, gave the "charge" to the Guides.

The gold cords, guiding's highest achievement, are awarded annually to those Guides completing the Guide program.

Refreshments were served at Government House following the ceremony. Out-of-town Guides were billeted in Victoria homes last evening.

Today, the Guides toured the provincial museum and shopped in downtown Victoria before returning to their homes.

Victoria Guides receiving certificates included Colleen Margaret Clark, Trudy Clark, Robin Dunbar, Louise M. Evans, Caroline J. Foster, Jeannie Harrison, Krista Jensen, Deborah Jones, Kathy L. Kromm, Susan M. Phillips, Christine G. Reder and Barbara Tomlin.

Chemainus Guides receiving awards were Catherine J. Cairns, Judy Hill and M. Patricia Lacy.

Carol E. Pearson of Port Alberni also received a gold cord certificate.

Red Cross Commissioner To Speak Here Monday

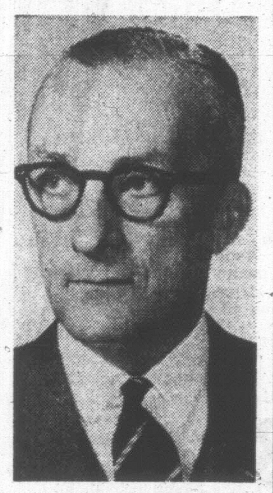

MAJ. GEN. WRINCH

Major-General A. E. Wrinch, national commissioner of the Canadian Red Cross Society, will speak at a meeting of the Women's Canadian Club of Victoria in the Newcombe Auditorium Monday at 2:30 p.m.

His topic will be The Aftermath of the Nigerian Civil War from a Red Cross point of view.

Born at Hazelton, B.C., General Wrinch joined the Canadian Red Cross after 32 years with the Canadian Army. He is the first non-medical man to take the top administrative position in the Canadian Red Cross.

During the Second World War, he served in Canada, the United Kingdom, Italy and Northwest Europe as signal officer of the Canadian Army Pacific Force.

Since joining the Red Cross he has served in many parts of the world, including Russia and Eastern Europe.

This year General Wrinch has been active in the organization of Canadian relief for victims of the Nigerian conflict.

CAC Announces Revision Of Food Forum Panel

Revisions and additions have taken place in the Focus on Food forum planned for Wednesday by the Consumer's Association of Canada and the Greater Victoria School Board Adult Education Division.

The panel, moderated by A. L. Cartier, at present includes Norma Morris, nutritionist; E. L. Devlin, regional director of the Food and Drug Directorate; Lois Smith, consultant with the department of corporate and consumer affairs; Gerald E. Sharples, of Slade and Stewart who will discuss grading of fruits and vegetables; and Clare Yarwood of the Victoria Community Grocers who will discuss the problems facing the retailer.

The forum will be held at 8 p.m. in the conference room of the Ewing Building, Institute of Adult Studies. Guests are advised to park in the students' parking lot off Lansdowne Road to avoid towaway.

CLUB CALENDAR

Ladies' Auxiliary to the Army, Navy and Air Force Veterans in Canada, Unit No. 12, tonight, 8 p.m., club auditorium, 1001 Wharf St.

Happy Hour Club, Emerald Rebekah Lodge No. 17, Friday, 11 a.m., home of Mrs. M. Sutherland, 1370 Pandora Ave.; Mrs. W. Ainsley and Mrs. J. McIntyre, hostesses.

THE ALUMNAE

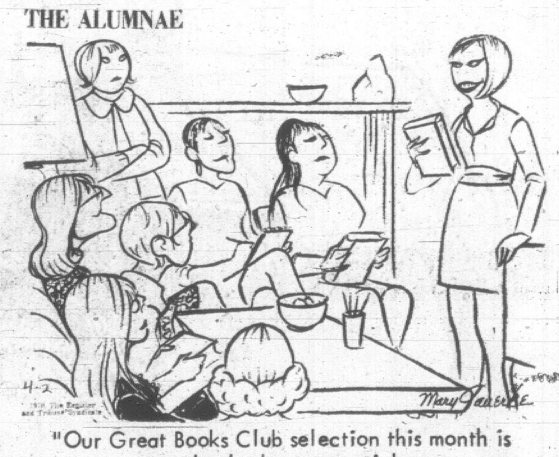

"Our Great Books Club selection this month is a non-book about an anti-hero involved in un-events."

Wig Show At Church Tea

St. Philip's Ladies' Guild will hold a spring tea Saturday at 2 p.m. at the church, 2928 Eastdowne Road. At 3 p.m. a demonstration of wig creations and hair pieces will be presented by Tibor of Tibor's Coiffures.

California Guests

Mrs. Nancy A. Watt, Executive House, has as her guest during the Easter vacation her grandson, Ronald Watt, and a friend, Ray Melville, from Sacramento, Calif.

Fashions, Tea From CGIT

The Canadian Girls in Training of Belmont Avenue United Church will hold a spring fashion show and tea on Saturday at 2 p.m.

Fashions from Girl Boutique will be modelled by the CGIT members. Co-conveners are leaders Gail Hanson and Dianna Robb.

Proceeds will be donated to the church's building fund. A home-bake sale will also be held.

A Sell-Out Last Time
New Stocks Just Arrived!
2 Patterns
Pinwheel
OR
Cross & Olive
Hand cut Crystal Stemware at a Price Everyone can Afford.

ROSE'S LTD.
ONLY $1.00 ea.
JEWELERS
1317 DOUGLAS ST.

Gibson Girl
Come To The Boutique
Friday Morning
For These Groovy
SPECIALS!

SKIRTS Reg. to $20
DRESSES Reg. to $30
Now at $5 and $10
PANT SUITS Reg. to $45 NOW $10
CAMEO PANTY HOSE Reg. to $3.00 All sizes Most shades NOW $1.99
CASH AND CHARGEX ONLY. NO EXCHANGES
THE GIBSON GIRL 1211 Douglas

$10 DRIVER EDUCATION $10
I. D. E. A. S.
International Driver Education Association Studies
4th ANNUAL SESSION
Basic or Advanced Course. Learn "Mobility and Auto-reaction Skills"
Films, Tests, Books supplied.
You receive a Certificate of Proficiency.
WINDSOR DRIVING SCHOOL
819 FORT ST.
Phone anytime 383-7731

THE Bell's BOYS OFFER
You the Complete Spring '70
ARROW FURNISHING SAMPLE RANGE
(most sizes medium)
SPORT SHIRTS, DRESS SHIRTS, LONG SLEEVES AND SHORT, SHORT SLEEVE T-SHIRTS, PYJAMAS, SIZE 32 CASUAL SLACKS, SOME OTHER ODDS 'N ENDS.
NOW ALL 1/3 OFF!
Come now, see this colorful selection plus a whole new range of clothing and furnishings for Spring '70 at . . .
721 YATES ST.
IN THE FABULOUS 700 BLOCK
FREE PARKING Civic or Mac's Parking
Bell's Men's Wear
PHONE 382-9511

IMPORTED
DANISH MODERN
TEAK FURNITURE

5-pce. Dinette Set—Teak/black table with chairs—32"x48" extends to 79" $149.00
Chairs individually priced $17.50
Chairs without braces $13.50
c. e. sorvin Ltd.
"Your Scandinavian Furniture Centre"
2500 Douglas St. Victoria, B.C. 386-2612
339 West Hastings St. Vancouver, B.C. MU 3-8042
OPEN FRIDAY UNTIL 9 P.M.

Step out in Style
IN GOLD CROSS SHOES

Comfort for the lady of fashion
Shoes with Comfort Always at
King's
1453 DOUGLAS ST.

Tugboat Crews Back to Work

NEW YORK (AP) — Tugboat crews went back to work in New York harbor today after a two-month strike that ended when they agreed to a 53.5-per-cent increase in wages and benefits over three years.

Capt. Joseph O'Hare, president of the 6,000-member Local 333 of the AFL-CIO National Maritime Union, told a ratification meeting Wednesday it was "one of the best, if not the best contract in the country."

The Marine Towing and Transportation Employers Association said the settlement, which includes a 41-per-cent wage increase, was "the greatest package ever granted in the history of the tug industry."

One result of the contract was expected to be an immediate increase in tug hiring rates. From the present $111.50 an hour for a tug to dock a liner at the Hudson River piers the rate is expected to go to about $155 an hour.

The strike began Feb. 1 and made idle 400 tugs. It cost an estimated $35,000,000 in lost revenues and wages but had little direct effect on the general public.

The strikes had originally sought a 100-per-cent boost in base wages of $2.96 an hour for deckhands and $4.03 for captains. They accepted an immediate 20-per-cent wage increase with an additional 10 per cent in each of the next two years for a total 41 per cent with compounding.

★GIANT DISCOUNT★
P.D.Y. FOOD CENTRE
CRAIGFLOWER AND TILLICUM
PRICES EFFECTIVE: APRIL 2, 3, 4;
THURS., FRI., SAT.
Weekdays 9-9, Sundays 10 to 7
We Reserve the Right to Limit Quantities

Alberta First Grade BUTTER With $10 Order or Over — 2 lbs. 1.09
CANADA CHOICE, CANADA GOOD CROSS RIB ROAST Reg. 95c — lb. 79c
BY THE PIECE BOLOGNA Reg. 49c — lb. 35c
SWIFT PREMIUM CHICKEN LOAF Reg. 79c — 1-lb. pkg. 65c
OVEN FRESH RAISIN BREAD Reg. 35c each — 2 for 49c
NABOB INSTANT COFFEE Reg. $1.59 — 10-oz. jar 1.29
KRAFT CANADIAN CHEESE SLICES Reg. 85c — 1-lb. pkg. 69c
SNOWFLAKE Shortening Reg. 89c — 1½-lb. ctn. 69c
PACIFIC MARGARINE Reg. 2 lbs. 49c — 5 lbs. 1.00
Swift's Luncheon Meat PREM Reg. 59c — 12-oz. tin 49c
ZEE REFILLS Wax Paper Reg. 31c pkg. — 4 rolls 1.00
PURITAN Beef Stew, Irish Stew / SPAGHETTI AND MEAT BALLS — 3 15-oz. Tins 1.00
SWANSON BEEF, CHICKEN, TURKEY Meat Pies Reg. 35c each — 4 pkgs. 1.00
GOLDEN RIPE BANANAS Reg. 2 lbs. 39c — 8 lbs. 1.00
SNOBOY CELLO Cauliflower Reg. 39c each — 2 Heads 49c
LOCAL NO. 2 GEM Potatoes Reg. $1.09 — 20 lb. bag 79c

Woolco Town & Country

NEW!

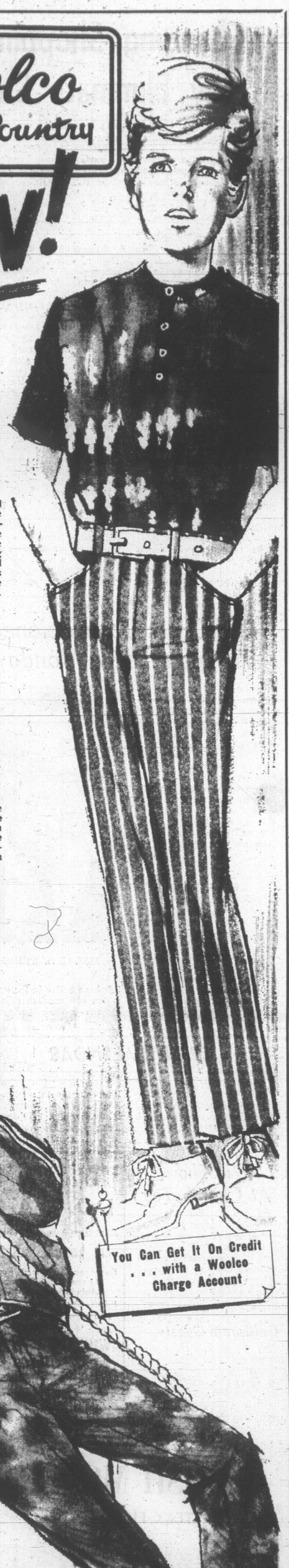

Splashed-On Colours in the Exciting "Tie and Dye" Look

Boys' Short Sleeve, Knitted Shirts—And each one's a unique happening. They're fine quality Acrylic knits, styled with the new "Wallace Beery" neckline and featuring the exciting "splash-on" effect of the dyed look—so big with kids this Spring. Available in Red, Blue or Green . . . in sizes 8 to 18.

ONLY 3.98

Boys' Boot Pants

"Smoke Stacks" — with the straight-leg silhouette. Made from sturdy, Sanforized denim with sharp wide-track stripe styling, 2 scoop pockets and all-around belt loops. Navy with White stripes. Sizes 8 to 18.

Pair 4.98

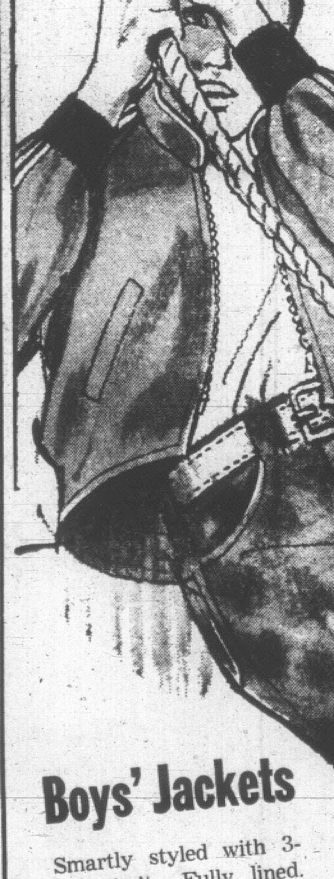

You Can Get It On Credit . . . with a Woolco Charge Account

Boys' Jackets

Smartly styled with 3-way knit. Fully lined. Available in a terrific selection of Spring and Summer colours. Sizes 8 to 18.

EACH 4.88

Boys' Tie and Dye Flares

Everybody's talking about them—everybody's wearing them!! Flared pants in a sturdy brushed cotton twill—with "splashed-on" color that gives a "spilt milk" look! Styled with all-round belt loops, two scoop and two hip pockets. In Blue or Brown colors. Sizes 10 to 18.

PAIR 6.95

Open Monday to Friday, 10 a.m. to 10 p.m., and Saturday, 9 a.m. to 10 p.m.

Personal Shopping Only Please! — Boy's Tank Tops—Fully washable. Available in a wide selection of plain colours. Sizes S.M.L. each 4.98 — Shop Early While Quantities Last!

TOWN AND COUNTRY SHOPPING CENTRE, DOUGLAS ST. AND SAANICH

Woolco Town & Country

It's a Good Life... OUTDOORS!

"Pop-O-Lin" Jackets

They look good — they last longer. Hard-wearing jackets in Celanese "Pop-O-Lin" that's silicone-treated for water repellency. In two comfortable styles — for sports or casual wear. And they're both priced right — at Woolco!

(A) Raglan sleeves; knit collar, cuffs, satin-lined. Pewter, Green, Navy. Sizes 36-46 — 8.88

(B) Club style, raglan sleeves, satin-lined. Black/Yellow trim, Blue/Black trim. Sizes 40-46 — 9.97

"Canadian Mist"

(C) A tight weave of nylon for strength and cotton for appearance — silicone-treated for water repellency. Styled here with self-collar, button cuffs, slash pockets and zip front. Satin lined. New shades of Teal, Brass, Navy. Sizes 36-46. EACH 8.88

Open Monday to Friday 10 a.m. to 10 p.m. and Saturday 9 a.m. to 10 p.m.

Personal Shopping Only Please! — Men's Nylon Shells—100% nylon and completely water repellant. Good colour selection in sizes S.M.L. Each 5.98 — Shop Early While Quantities Last!

Town and Country Shopping Centre, Douglas St. and Saanich

2,000-POUNDER LANDED

ASTORIA, Ore. (AP) — George Moskovita, a veteran Astoria fisherman, didn't let the big one get away. But he probably wishes he had.

Moskovita had his drag boat Kathy Jo about 25 miles off the Oregon coast early Wednesday when the big one got tangled in his net.

"We pulled this thing aboard," Moskovita said. "We didn't know what we had but the thing was banging back and forth between the hatch combing and the rail."

What he and his crew had hooked was a 2,000-pound bomb.

When he recognized the potential danger, Moskovita radioed for help from the Coast Guard, which sent a fixed-wing aircraft from Port Angeles, Wash., to bring in a three-man demolition team from Bangor, Wash.

After some anxious moments, the demolition experts determined the object was a practice bomb containing only sand and cement.

The catch ruined the fish net and Moskovita says, "I guess I'll give the thing to the museum."

Auditorium Bought

WINNIPEG (CP) — The provincial government Wednesday said it will buy the Winnipeg Auditorium for $1,000,000 from the city of Winnipeg. The auditorium has lost money for 36 of its 37 years of operation.

Nobody Home During The Day?

Phone to arrange for pick-up, delivery and a charge account

VICTORIA LAUNDRY

731 Fisgard Street 384-7751

SUPER FOOD! CAPITAL 50 WEST BURNSIDE

OPEN 9 A.M. TILL 9 P.M. EVERY DAY
FREE DELIVERY

Prices Effective: Thurs., Fri., Sat. April 2, 3, 4.

APRIL GIGANTIC SALE

We Reserve the Right to Limit Quantities

FIVE ROSES ALL-PURPOSE FLOUR — PLUS 20c COUPON INSIDE — With $5.00 Order or Over — Reg. $1.79 — 20-lb. bag 1.29

NEW ZEALAND—Square Cut. LAMB SHOULDER lb. 49c

BURNSHIRE PORK SAUSAGE lb. 59c

SNOBOY NAVEL ORANGES 8 lbs. 99c

SNOBOY BROCCOLI 2 lbs. 45c

CARNATION Coffee Mate Reg. 85c 11-oz. Jar 69c

DEVON PEAS Reg. 2 for 43c 6 14-oz. Tins 1.00

NABOB PURE Strawberry JAM Reg. 85c 24-oz. Tin 59c

CAPRI COLORED Bathroom TISSUE 8 rolls Reg. 98c 79c

Capri Extra Tough PAPER TOWELS 2 rolls Reg. 55c 45c

SALADA ORANGE PEKOE TEA BAGS Reg. $1.59 120-Bag BOX 1.29

SWIFT'S PREMIUM PREM 12-oz. Tin Reg. 59c 49c

All-Time Cleaning Champ Mr. Clean Reg. 99c 32-oz. Giant Size 79c

Ivory Soap Bar Reg. 3 for 43c 6 Bath Size 69c

DOWNY Fabric Softener Reg. 89c 34 ozs. 79c

THE GALLUP POLL

French-English Relations Worse?

Belief that the feeling between English-speaking and French-speaking Canadians is getting worse, instead of better, has mounted steadily through the sixties. Early in the decade the nation was divided equally between optimism and pessimism, with 27 per cent in each camp. Today, weight of opinion is almost two to one that relationships are worse, as 42 per cent believe this is true, and only 24 per cent think they are improved.

Westerners take the most gloomy view with a majority (51 per cent) estimating that relationships have worsened and only about a third as many (18 per cent) holding they are better. Ontario is close to this point of view, with 50 per cent of the opinion that conditions are worse, and 24 per cent that they are brighter.

Quebec itself, however, and the Maritimes with its large French-speaking segment, is far more cheerful. In Quebec province, the largest proportion (33 per cent) feels there has been no change over the past five years, while 28 per cent think relationships are better, and 27 per cent worse.

Younger people are rather more hopeful than their parents, who are more inclined to think the situation is static.

To determine these facts, Gallup interviewers asked:

"DO YOU THINK THAT TODAY THE FEELINGS BETWEEN ENGLISH-SPEAKING AND FRENCH-SPEAKING CANADIANS ARE BETTER OR WORSE THAN THEY WERE SAY FIVE YEARS AGO?"

The table below compares attitudes in 1963 and 1967, with those of today.

	1963	1967	Today
Better	27%	27%	24%
Worse	27	38	42
Same	29	25	25
Can't Say	17	10	9
	100%	100%	100%

This is how the main regions of Canada react today:

	Maritimes	Quebec	Ontario	West
Better	34%	28%	24%	18%
Worse	31	27	50	51
Same	23	33	19	23
Can't Say	12	12	7	8
	100%	100%	100%	100%

(World Copyright Reserved)

Mobile Homes Fine To Saanich Planner

Mobile homes are a legitimate form of land use.

This is the opinion of Saanich planner Tom Loney and is reflected in a draft report on mobile homes.

He differentiates, however, between mobile homes which are more or less permanent and trailers and trailer parks which are temporary.

Loney said interest has been expressed in introducing mobile homes into Saanich. But a review of policy implications has had a low priority because no positive proposals have been put forward.

CHANGES

The working draft has been completed but he anticipates a number of changes before a final report is issued.

The draft is in two sections, policy and specific regulations. It deals with mobile homes themselves, not trailer parks.

He said a mobile home is essentially a home built to be transported, but once moved it rarely moves again. The mobile home thus becomes permanent. They are often put on foundations and have landscaping added.

"They become, in effect, a normal residential use of land," he said.

Trailers, and trailer parks, are designed for short-term accommodation, often pulled behind cars, "are mobile in every sense of the word" and oriented to the tourist.

MURDER RATE CLIMBS; 337 VICTIMS IN 1969

OTTAWA (CP) — The murder rate rose again in 1969, federal statistics show, providing more ammunition against the current trial abolition of hanging.

Preliminary figures for 1969 from the Dominion Bureau of Statistics show 337 murder victims last year compared with 314 in 1968 and 281 in 1967.

A trial abolition of capital punishment began Dec. 29, 1967, for a five-year period. The death penalty was retained, however, for the deliberate slaying of policemen or prison guards on duty.

Three policemen were killed in 1967, before the new law came into effect. The number went to five in 1968 and five in 1969.

Currently two men are under sentence to death for police slayings that have occurred since the trial law came into effect. Mercy was recommended in both cases, meaning that if the federal cabinet must make a final decision on them, commutation is likely. They are still in the appeal process.

LIST CASES

The federal policy of commuting death sentences where the jury recommends mercy has been firmly established.

The two cases involve:

● William Roy Rosik, 22, sentenced in Windsor, Ont., to be hanged for the shooting last August of Constable Robert Carrick, also 22, killed while answering a domestic complaint in a Windsor suburb.

● Clifford Lurvey, 53, a Vancouver man sentenced to be hanged for shooting Constable Leonard Shakespeare, 26, during burglary in a St. Boniface, Man., store last July 18.

Among the other cases since the trial period began, one capital murder trial is pending, one convicted killer committed suicide, one was found mentally unfit to stand trial in the killing of two policemen, one case is unsolved, and the others have resulted in prison terms.

The pending trial in Montreal involves the death of Constable Gilles Boutin, 29, killed as he tried to jump clear last May as an escaped convict attempted to drive a truck through a roadblock.

Caught Cold

PHILADELPHIA (CP) — Stephen Guarino, a University of Pennsylvania sophomore, deliberately caught a cold to earn $5 a night as a participant in a research project on the common cold. He slept two nights with his bedroom window open, got a head cold and earned $10. But someone crept through the window while he was asleep and stole his stereo and several books.

GRAND OPENING

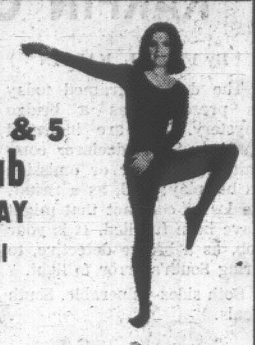

SATURDAY & SUNDAY, APRIL 4 & 5

Exclusive Ladies' Health Club

SIX FULL DAYS A WEEK—12 HOURS A DAY

No Initiation Fee for the First Week of April

WHAT DO WE OFFER ? ? ? ? ?

1. Modern Exercise Room
2. Sauna Bath
3. Modern Showers.
4. Individual Lockers
5. Swimming Pool 82 degrees
6. Golf Driving Room
7. Free Golf Lessons to Members
8. Free Hair Dryer Service
9. Individual Health Program
10. Free Towel Service

SPECIAL

Join a Spring League Now!

Special Ladies' Rates

Bowl, Swim, Golf Exercise!

YES

You can use the full facilities of the Health Spa plus bowl in a league for the low price of $2.25.

Phone now as we are only an 8-lane house — Space is limited.

WIN a six-month free membership! All you do is enter your name in the box when you inspect our facilities.

BOWL AND GOLF INSTRUCTIONS BY C.P.G.A. PROFESSIONAL RON CUSH HEALTH SPA INSTRUCTOR JACK WOOLFORD.

CUSH'S 1225 ESQUIMALT

BOWL-A-GOLF ★ SPA ★ Phone 384-9423

PANASONIC

Look what's happened to the wireless.

We'd like to introduce you to the radios of the 21st Century.

Little clock radios. And bigger clock radios. Radios that wake you up. And radios that store your cigarettes. Great stereo radios. And tiny pocket ones. Radios that reach around the world. And radios that reach around your head. In stereo.

Stereo. FM. AM. Marine, shortwave, multi-band. Radios with instant automatic tuning. And slide controls and electronic memory tuning. Radios with continuous tone control. And radios with separate bass and treble controls.

Radios with stereo indicators that tell you when stereo is on. FET (Field Effect Transistors) to bring in the most distant stations. AFC to keep them there. And squelch control to kill static.

And where does this new sound come from? From Panasonic. From our 2,500 scientists and research engineers. Our 60,000 technicians in over 80 factories. And our experience in selling 4,500 products in 120 countries.

Go down to any Panasonic dealer and see our radios. The wireless has changed. Doesn't everything with new ideas?

PANASONIC®

just slightly ahead of our time.

R-1-70B

MACDONALD'S FURNITURE MART 1420 Broad 383-1171

YOUNG & BANFIELD 794 Fort Street 382-5512

CONTINENTAL HOME SUPPLY LTD. 851 Johnson 386-2458

BUTLER BROS. 1720 Douglas—383-6911 3396 Douglas—383-1511

Mais Furniture & Appliances Ltd. 1821 Cook St. 385-2435

DUNCAN RADIO & ELECTRIC LTD. 132 Station Street 746-5042 (Opp. the Odeon Theatre)

NEWSPAPER ADVERTISING SELLS THE MOST

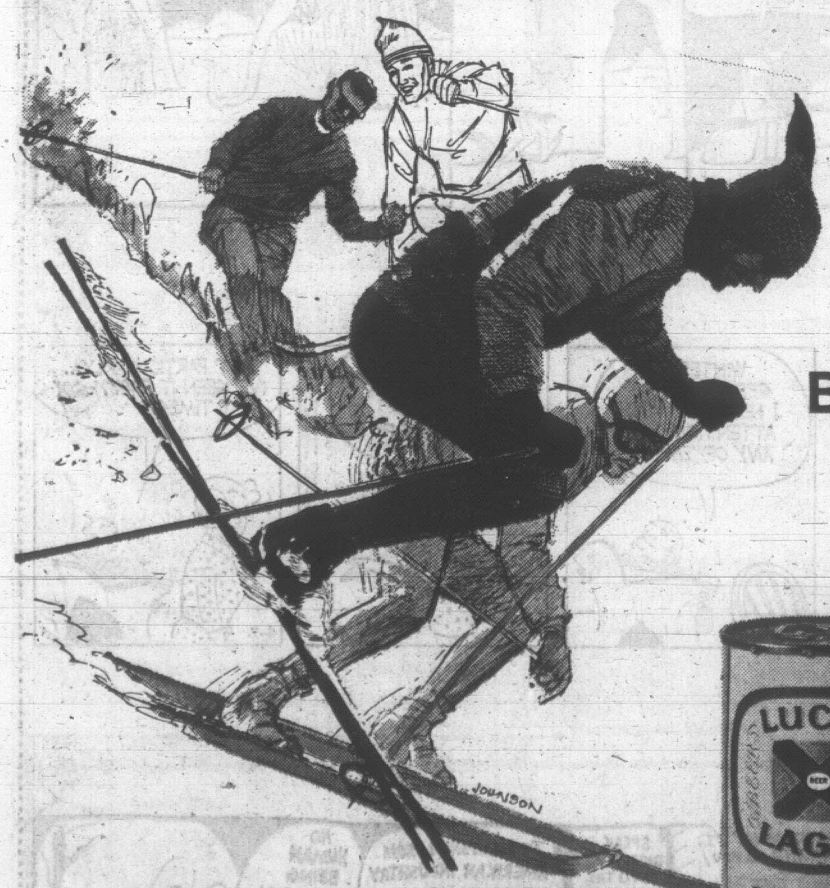

COMING DOWN WITH A BIG THIRST?

..give yourself a LUCKY break

For free home delivery and bottle return, phone: 384-4177

This advertisement is not published or displayed by the Liquor Control Board or by the Government of British Columbia.

HOME GARDEN

All Ages Enjoyed Touch of Nature

By HILDA BEASTALL.

"We've found the most beautiful place in the whole world!" When you hear this ecstatic statement from an eight-year-old girl on Easter Sunday morning, your hope is renewed for the world's future in the hands of the young ones.

Hilda

It was our good fortune to be at Mount Douglas Park on Sunday, and this has nothing to do with gardening except as an interlude.

A young, well-bearded father had his family of three exploring the edge of the woods just above tideline .

As we reached the foot of the steps, this ecstatic proclamation burst from the child compelled to share her joy with all.

The spot in the woods had been made the most beautiful in the whole world because father had been discovering all kinds of beautiful things to share with his youngsters.

After a few pleasantries concerning the beauty of the world in general, we passed on to explore the wide wet strip of sand, left in fascinating ripples as the the tide receded.

Peace was all around, a quietness devoid of the sharpnesses and continuity of man-made sounds.

There was time and opportunity to hear the large quiet movements of nature. The lapping of wavelets in succession all along the beach; the congregating of crows awaiting the first picnickers of the season; and the movement of some tiny marine animal maintaining its breathing hole through the wet sand.

Suddenly there was another small creature with the same idea of "here is the most beautiful place in the world", a wirehaired terrier knowing the ecstasy of racing at the heels of his companion. We watched as the dog stood a few paces behind his pleasant-faced and also bearded young friend to give him a chance with a head start.

A usual procedure we were told, and they were off, quickly mile or so down the firm wet beach.

By noon there must have been close to 75 people enjoying the upper park area. Ages ranged from infants in what I call "carrying cases" to a few grey haireds like ourselves.

It was easy to sense the keen anticipation of outdoor enjoyment as each carload arrived. A oneness of purpose and need which had brought the whole bunch to this most beautiful place.

The little girl was right. Mount Douglas Park and the woods and the beach, the whole place was indeed the most beautiful in the world on Easter Sunday morning to each of us there.

May that little girl's gift of self expression grow with her years, and may she continue to share her excitement of living with those she meets in passing.

PEANUTS

WIZARD OF ID

APARTMENT 3-G

MISS PEACH

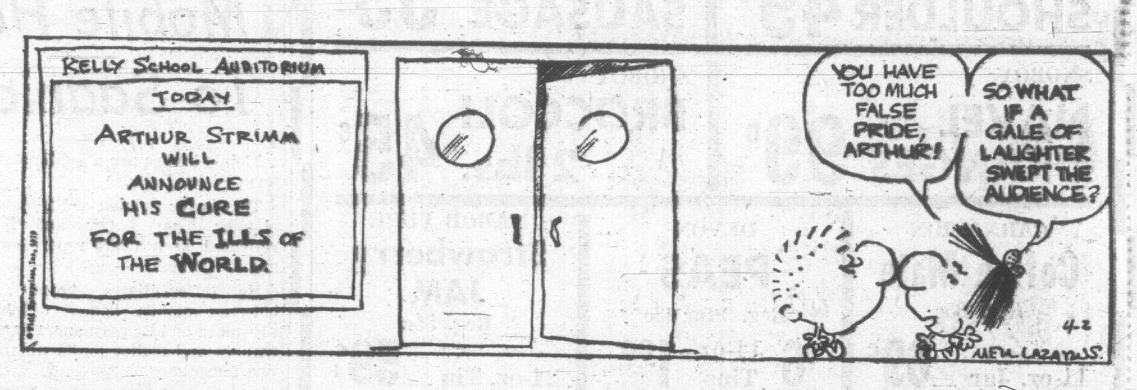

MARK TRAIL

B.C.

EB AND FLO

ODD BODKINS

KARPIN ON BRIDGE

By FRED L. KARPIN

The deal diagramed today is presented as a bridge mystery. You are informed that our South declarer committed an error or omission in his play; and, as a result, he lost a contract that might have been fulfilled. It is your job, as a bridge detective, to bring South's error to light.

Both sides vulnerable. South deals.

NORTH
♠ J 8 5 3
♡ K 6 2
◇ K J 4
♣ 8 5 3

WEST
♠ K 6 2
♡ Q J 4
◇ 8 6 3
♣ A K 10 6

EAST
♠ 7
♡ 10 9 8 7 3
◇ 9 7 5 2
♣ J 7 4

SOUTH
♠ A Q 10 9 4
♡ A 5
◇ A Q 10
♣ Q 9 2

The bidding:

South	West	North	East
1 ♠	Pass	2 ♠	Pass
4 ♠	Pass	Pass	Pass

Opening lead: King of ♣.

On West's opening lead of the club king, the three was played from dummy, East followed with the four-spot, and South dropped the deuce. West then led the queen of hearts, which was captured by dummy's king. On this trick, East played the ten of hearts, to get West to continue playing hearts if the latter regained the lead. From East's position, he didn't want any other suit played.

Dummy's eight of trumps was led next and the finesse taken, losing to West's king. West now came back with the jack of hearts, South's ace winning. In time, declarer lost two more club tricks—and his contract. What was South's error of omission?

Actually, South made no error that could be classified as one of a technical variety. But if South had appreciated that games made by deceiving the opponents count exactly as much as games made by brilliant technical execution, he might have won both the game and the rubber.

On the opening club lead, South should have played his nine-spot instead of the deuce. Whether West would have accepted this play as an "honest" one or not, we will never know. But if he did, he might well have assumed that South had started with either the J-9, the -9 or the Q-J-9, in which case it would cost West nothing to continue with the ace of clubs at trick two.

And, of course, if West did play the club ace next, South's queen would be promoted into a winner, and his game-going trick. In the same sense as East's play of the heart ten at trick two was a message to his partner to continue hearts, South should have tried to encourage West to continue playing clubs by playing the nine-spot at trick one. It would have cost absolutely nothing—and might have worked out beautifully.

YOUNGSTERS pedal hard and fast in their boat to get away from Harry the alligator at state park in Sarosota, Florida. Harry is familiar sight at the park and pays little heed to sightseers but youngsters took no chances on staying too close. (AP Wirephoto)

Plant Seed in Right Direction—It Pays

LETHBRIDGE, Alta. (CP) — If the seed is pointed in the correct direction, the plant will grow faster and better.

Don't laugh—this is the finding of a plant scientist who has been doing research for 10 years.

U. R. Pittman of the federal research station here also says he has found it helps to expose seed to some sort of magnetism.

Pittman said it should not be too difficult for engineers to devise equipment for positioning seed in the ground so that its embryo will point toward the north. This type of equipment design has been done in the case of some precision vegetable planters and Pittman feels it should be possible to do the same for cereal seeds.

In crops with round seeds the problem becomes a bit more difficult but still not impossible, Pittman feels.

Can You Beat It?

OSLO, Norway (UPI) — Tom Knutsen, 18, today claimed a new world record for 101 hours 1 minute and 1 second of nonstop beating on a drum.

FLASHBACK ON CANADA

Treat, Trick Marked Capital Selection

By BOB BOWMAN

Victoria was chosen as the capital of British Columbia on April 2, 1868. If the decision had been made one day earlier it could have been regarded as an April Fool's joke. Vancouver Island and the mainland of British Columbia had been united as one colony in November, 1866, and it looked as though New Westminster would be chosen as the permanent capital. Governor Seymour was in favor of it.

However, on the day that the legislative council was to make its decision, one of the chief speakers was Captain Franklin of Nanaimo. He was to present the case for New Westminster. Some of the Victoria supporters took him to a bar for some drinks before the meeting and he was not in shape to make an important speech.

To make matters worse for New Westminster, Gold Commissioner Cox, who was seated next to Franklin, managed to mix up the opening pages of his speech so that Franklin made three false starts. Then Cox took Franklin's glasses, that were lying on the table, and pressed the lenses from their frames. There was so much laughter and confusion that the chairman called a recess for half an hour.

When Franklin got up to speak after the recess, there was an objection that he had already spoken and could not be heard again. The objection was upheld by a vote of the members of the council, and so Victoria was chosen to be the capital of British Columbia.

Governor Seymour was so angry that he dismissed Cox and Franklin from the council, and refused to sign the bill making Victoria the capital until April 28. The Victoria "News" called him a "heartless dictator."

Other events on April 2:

1871 — First census after Confederation showed total population 3,496,877; Ontario, 1,629,842; Quebec, 1,190,050; New Brunswick 285,777; Nova Scotia, 387,800; Manitoba, 11,953.

1885 — Indians massacred white people at Frog Lake during Northwest Rebellion.

1887 — U.S. patrol ships seized British Columbia sealing vessels in Bering Sea.

1902 — Liqour Act was defeated in Manitoba.

1906 — Saskatchewan opened first session of legislature after becoming a province.

1947 — Toronto got cocktail bars.

1955 — Angus L. Macdonald Bridge opened between Halifax and Dartmouth.

fun with figures

BY T.A.H. HUNTER

We have 1258 for the game today. Using all four each time, one of each but no other digits at all, you form expressions for the consecutive numbers from one up.

Any arithmetical signs may be used, but no summation (that's not the simple plus) or factorial symbols. Don't forget powers, decimals, and the root sign.

For example, 81 minus 5 plus 2 is a solution for 78.

Wednesday's Answer: PILOT was 10024.

W. A. (Bill) HODGSON
Mortgage Manager

Monthly Payments Too High?

Consolidate your bills into one Low Interest-Low Payment Loan. You may borrow up to 90% of your property value, whether your home is paid for or not.

Loan Amount	Payments From
$ 2,500	$ 27.25
$ 5,500	$ 60.00
$10,000	$109.00

These examples based on 15-year Amortization

Byron Price & Associates Ltd. Phone 385-2458 - 385-8563

CRYPTIC CROSSWORD

ANSWER TO WEDNESDAY'S PUZZLE

ACROSS
1. Broadcasters
7. Comet
8. Rondo
9. Sue
10. Shortness
11. Outset
12. Abased
15. Nightmare
17. Ova
18. Event
19. Leave
21. Story-tellers

DOWN
1. Brass-founder
2. Dam
3. Author
4. Turn-table
5. Range
6. Horse-dealers
7. Cheat
10. Spectator
13. Score
14. Pallet
16. Great
20. All

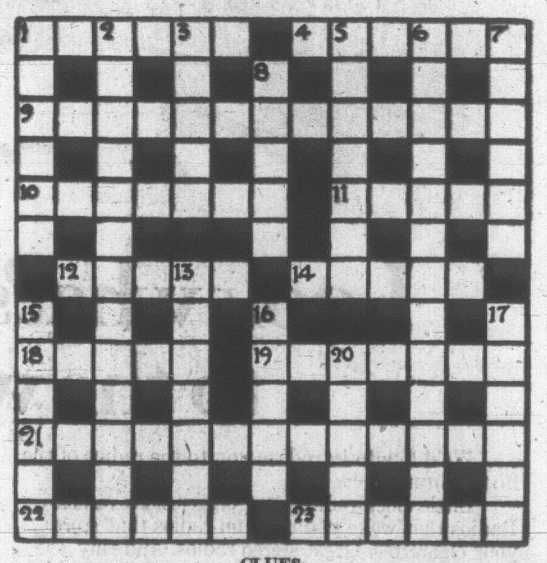

CLUES

ACROSS
1. Hosts having many private lines (6)
4. Hoboes making a racket in back-street (6)
9. Descriptive of water current! (5-8)
10. Corresponds with what strikers use (7)
11. Indirect remark to a team (5)
12. Kind of layer found on the building site (5)
14. I'm taking a long time to create an idea (5)
18. A different shape for stacks (5)
19. Likely to be resolved by physics (7)
21. Foreboodings before emotional feelings? (13)
22. A piece of material in ingenious tailoring (6)
23. Kinsman puts us in the money (6)

DOWN
1. Not on holiday for the reception (2-4)
2. Could be just the place for a tender marine (13)
3. Name once changed by the aspirate (5)
5. To do this to a lost soul could be a miracle (7)
6. But they don't forbid the wedding! (8, 5)
7. Service having no publicity agents! (6)
8. Grade the girl below a hundred (5)
13. Its contents are tapped by washers (7)
15. Where the faithful give their services (6)
16. A quaintly pleasing kind of accent (5)
17. Allowed to transgress — makes an admission (4, 2)
20. He had a great love for capital and nothing more (5)

SOLUTION FRIDAY

CHILDREN'S MOVIE GUIDE

APRIL 2 - 8, 1970

This table of classifications is prepared by the Victoria and District Parent-Teacher Council and is based chiefly upon reviews in Parents' Magazine and the monthly bulletin of the British Film Institute. With the co-operation of Victoria theatre managers, it covers current films.

TITLE	CHILDREN (8-12 years)	YOUTHS (13—under 18 yrs.)
The Adventurers	No	No
Airport	Mature	Very Good
The Computer Wore Tennis Shoes	Good	Good
The Girl Who Couldn't Say No	No Review	No Review
The Magic Christian	No	Very Mature
Mash	No	No
Oliver	Excellent	Excellent
The Reivers	No	Mature — Rough talk
The Undefeated	Mature	Good
Zabriskie Point	No	For Over 16

bastion theatre

Holiday Fun Tomorow through Saturday

'Please Don't Sneeze'

(One of Bastion's funniest children's musicals)

2 p.m. McPherson Playhouse
All seats $1.00

Free candy or popcorn for the first 100 children Monday, Tuesday, Wednesday, Thursday

Free Ice Cream for Birthday parties at the show

(Phone 382-4112 in advance)

AUDUBON WILDLIFE FILMS

1969 - 70
Last lecture in the series:
Thursday, Friday and Saturday
April 2, 3, 4
Subject:
"Village Beneath the Sea"

Speaker: Harry Pederson
Newcombe Auditorium, B.C. Provincial Museum (South Entrance), 8 p.m.
Admission: Adult $1.00, Student 25c

The Net Loft

NOW OPEN FOR LUNCHEON AND DINNER EVERY DAY

Reservations 388-5551

640 Montreal St.

FRIDAY 10 P.M. - 2 A.M.
SATURDAY 8 P.M. - 12 P.M.

DANCING
"AXIL"
featuring Johnny Bookers
O'SHEA MODERN STYLE
Rythm — Blues — Rock — Country Ballad

A BIG HIT...

Dining Delight AT THE BULL'S EYE
DINING LOUNGE
GOURMET DUCK DINNER

Consomme Tosca - Chef's Tossed Salad - Canard a l'Orange (Roast Duckling) - Rice Pilaf - Potato Chateau - Asparagus Mousseline, PEACH MELBA ROLLS 4.95 COFFEE

RESERVATIONS ONLY — PHONE 384-1187
APRIL 3 — 6:30 - 9:30 P.M.
Bull's Eye Dining Lounge in the
ROYAL OLYMPIC HOTEL
642 Johnson — Just Off Douglas

The Fifth Day

Friday Nite — Empress Hotel
9:30 to 1:30

Join the Fifth Day crowd this Friday, as once again we enjoy the fine facilities of the Empress (the dance floor has been enlarged). Bunny Rabbits and Easter Egg shells will be collected at the door.

Membership $8.00 per year. Attendance at our function open to anyone single between 21 and 35. (Members $1.50, Guests $2.50. Dress Definitely Coat and Tie). 24-Hour Party-Line — 477-5522.

MEMORIAL ARENA

GRAND OPENING

Roller Fun for Everyone
FRIDAY NITE 8:00 P.M.

★ WIN ★ WIN ★ WIN ★

TICKETS FOR THE ROY ORBISON SHOW
ROLLER SKATING PASSES
NOVELTY TRANSISTOR RADIOS

ONLY 50¢ Skate Rental Included

Roller Skating Sunday Night 8-10
Admission 25¢ Rentals 35¢

WHERE THE ACTION IS !!

BIG BALL GAME took place Wednesday at Toronto's Humber College between creative arts and technology students. Only rule was to score a goal on the opposition with six-foot-diameter ball. Technology won 2-1. (CP Wirephoto.)

Uvic Perceives, In Images, The 'Magic Mountain'

An exhibition on the modern German writer, Thomas Mann, has opened at the University of Victoria.

Described as unique, it consists of 261 photographic reproductions which illuminate the life and work of the German author.

The department of Germanic Languages and Literature, which is sponsoring the exhibition, said the display had been seen in all the major cities of Europe and North America during the past eight years.

It is on display in the lobby of the MacLaurin Building and will remain there until April 11.

New Rector Sunday For St. Dunstan's

Rev. William J. Lunny will be inducted as the new rector of St. Dunstan's Anglican Church, Gordon Head, at the Sunday evening service.

The induction will be performed by Archdeacon Hywel Jones of Quatsino.

Formerly rector of Courtenay, Lunny was granted leave of absence in 1967 to study for a doctor of divinity degree at Evanston, Illinois.

After completing his first year, he spent a summer in New York working with slum children cared for by the famous Trinity Church on Wall Street.

Since returning to Victoria last year, Lunny has been in charge of the Colwood-Langford parish.

UBC GRADUATES

He and his wife June are both graduates of the University of British Columbia. Mrs. Lunny has an honors diploma in education and worked towards her master's degree in education while living at Evanston.

Lunny is a graduate of the Anglican Theological College, Vancouver, and received an MA degree at Oriel College, Oxford, England.

After a short time as assistant curate at St. Mary's Church, Oak Bay, he was for four years in charge of Cowichan Lake parish.

After the induction service Sunday evening, there will be a reception for Rev. and Mrs. Lunny and their three sons, Andrew, Mark and Matthew.

Dancer Injures Back

TORONTO (CP) — Veronica Tennant, scheduled for lead roles in Giselle and Swan Lake during the spring season of the National Ballet of Canada, will be unable to dance due to a back injury, the company announced Monday.

CRYSTAL GARDEN

PUBLIC SWIMMING
FRIDAY
12:00 - 1:00 p.m. — Adults
1:00 - 4:00 p.m. — Public
7:00 - 9:00 p.m. — Public

POOR RICHARD'S BOOKS

50,000 Used Books for Sale
25,000 Under a Dollar Each
Two Locations:
923 Fort, open 10:00-5:00
106 W. Burnside, 12:30-4:30
A good example is the best sermon.
From Poor Richard's Almanac

The NET LOFT
is now
Open Every Day
For Luncheon, from 11:45 a.m. and for Dinner, from 5 p.m.
DANCING EVERY FRI. and SAT.
To the Music of JOHNNY BOOKER and THE AXILS will be here.
640 Montreal 388-5551

FUN FOR ALL THE FAMILY
SPORTSMAN SHOW
Esquimalt Sports Centre

UVIC THEATRE
Presents Lesage's Comedy
TURCARET
(or The Financier)
Directed by Ralph Allen
April 8 - 11 — 8 p.m.
McPherson Playhouse
Box Office Now Open
(386-6121)
Tickets $2.50, $3, $4
(Special Student's, O.A.P. and Children's rates)

TOMORROW
6:00 and 8:30 p.m.
McPherson Playhouse
Beautiful All-Colour
TRAVELTALE FILM
Hungary
AND
Bulgaria
Presented and narrated by RALPH GERSTLE—in person. Visit Budapest, Balaton—Europe's largest lake; Sofia, Turkish Village, Folk Dance Festival, Golden Sands—a new resort on the Black Sea and many more.
Res. $2.50, $2.00; Students Half Price at Theatre.
Phone 386-6121

The Brothers Forbes Appear Nightly In The Empress Room
Reservations 384-8111

Alcatraz Indians Offered Plan

By WILLIAM CHAPMAN

SAN FRANCISCO (WP) — Alcatraz would be transformed into a park and cultural centre commemorating the American Indian's heritage under a peace plan offered to the Indians who have occupied the island for more than four months.

The federal government's offer, which calls for demolishing the old federal prison and creating a park that would "maximize Indianness," was presented to the occupiers' negotiating committee at a two hour meeting on the island Tuesday.

It was presented as a tentative plan for settling the island dispute by Robert Robertson, executive director of the National Council on Indian Opportunity, who reported Wednesday that Indians "promised to consider it fully."

The offer does not meet the Indians' principal demand that title to the island be turned over to them and vested in the corporation called Indians of All Tribes Inc.

A band of about 100 Indians took over the island last November, insisted an old Sioux treaty gave them legal title to it, and demanded federal aid for a university and cultural centre devised and operated by Indians.

The government has called them trespassers but has not tried to evict them and the offer made Wednesday was intended to break the unique stalemate.

DANCING SATURDAYS

Featuring George Kraeling and his orchestra, Vancouver Island's No. 1 band, playing smooth rhythms in the spacious Seaview Room. Instrumentalist, 8:45 - 9:30, dancing 9:30 - 12:30 a.m. $4 a couple. Table Res. 658-5224.

McMorran's COBBOVA BAY LTD

Entertainment Nightly
LULU-BELLE
KEN PEAKER
AND SHEILA
Gay Nineties Spare Rib House
World Famous Spare Ribs
CHERRY BANK HOTEL
Where Ken Peaker Plays Nightly
825 BURDETT 385-5380

GEM Theatre Sidney

THE SHOES OF THE FISHERMAN

Anthony Quinn - Laurence Oliver
Tonight at 7:45
Adults $1.25, Students $1.00
Children 75c

April 6th and 8th — enjoy
BRAHMS REQUIEM
250 voices, the combined talents of
The Victoria Choral Society and University of Victoria Chorus
and 50-piece string orchestra — Full information from
Western Music, Eaton's Box Office
or call 477-6911, Local 361

WESTERN CANADA YOUTH THEATRE
presents
The Resistible Rise of ARTURO UI
Directed by Tom Kerr, Featuring Blain Fairman
April 2 and 4 — 8 p.m.
McPherson Playhouse
Box Office 386-6121 Tickets $1.50 - $2.50
(Students and Senior Citizens ½ Price Opening Night)

2ND BIG WEEK
A CHARLES DICKENS' CLASSIC
BEST PICTURE OF THE YEAR!
WINNER 6 ACADEMY AWARDS!

COLUMBIA PICTURES presents the ROMULUS PRODUCTION of LIONEL BART'S OLIVER!
Produced by JOHN WOOLF Directed by CAROL REED
PANAVISION® TECHNICOLOR®

OAK BAY
2184 OAK BAY AVE.
383-2943

SAT. AND SUN. MATINEES 2:00
EVENINGS 6:30 AND 9:00
SUNDAY EVENING 6:30 ONLY

By The Director Of 'BLOW-UP'

ANTONIONI's ZABRISKIE POINT

RESTRICTED
NO ADMITTANCE TO PERSONS UNDER 18

"ANTONIONI IS A GENIUS! The picture is not pretty but the movie is beautiful, for Antonioni is a genius and so is his cameraman." —WCBS-TV

WARNING — Coarse language. A nude and suggestive scene. R. W. McDonald—Censor.

Nightly at 7 and 9 p.m.
Including Sunday

Fox CINEMA
QUADRA AT HILLSIDE - 383-3370

STARTS TODAY!

Presenting the most irreverent, irrelevant father and son team since the Frankensteins.

Adult Entertainment

Who knows what evil lurks in the heart of man?

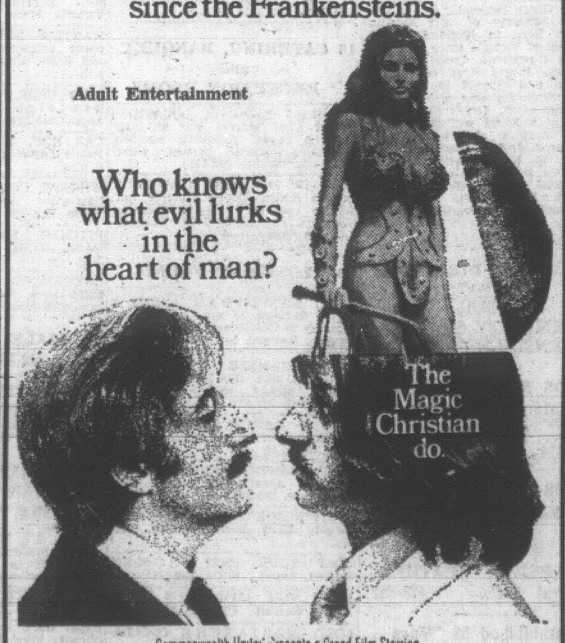

Commonwealth United presents a Grand Film Starring
Peter Sellers & Ringo Starr in "The Magic Christian"
With Guest Stars RICHARD ATTENBOROUGH · LEONARD FREY · LAURENCE HARVEY · CHRISTOPHER LEE
SPIKE MILLIGAN · RAQUEL WELCH Also starring WILFRID HYDE WHITE · ISABEL JEANS · CAROLINE BLAKISTON
Produced by DENIS O'DELL · Directed by JOSEPH McGRATH · Executive Producers HENRY T. WEINSTEIN & ANTHONY B. UNGER
Screenplay by TERRY SOUTHERN, JOSEPH McGRATH & PETER SELLERS · From the novel by TERRY SOUTHERN
Music by KEN THORNE · Color by TECHNICOLOR® Released by COMMONWEALTH UNITED
Original Sound Track Album On Commonwealth United Records "Come and Get It" by PAUL McCARTNEY

Evenings 7:00 and 9:00
Coronet
836 YATES ST. 383-6414

ODEON THEATRE GUIDE

A ROSS HUNTER PRODUCTION
AIRPORT
Starring
BURT LANCASTER · DEAN MARTIN
JEAN SEBERG · JACQUELINE BISSET
GEORGE KENNEDY
HELEN HAYES
A UNIVERSAL PICTURE
TECHNICOLOR®
Produced in TODD-AO®

Odeon 383-0613

Doors Open 1:30 p.m.
Feature At 2:05 - 4:25 - 6:50 - 9:20
Golden Age 50c, Children 50c

"'MASH' IS THE BEST AMERICAN WAR COMEDY SINCE SOUND CAME IN!" —Pauline Kael, New Yorker

RESTRICTED
WARNING: FREQUENT SWEARING AND VERY COARSE LANGUAGE!

20th Century-Fox presents
M·A·S·H An Ingo Preminger Production
Starring DONALD SUTHERLAND · ELLIOTT GOULD · TOM SKERRITT

Haida
808 Yates
Phone 382-4278 Anytime!

Shows At 7:30 and 9:30
Wed., Sat. and Sun. Only, 1:30, 3:30, 5:30, 7:30 and 9:30

CELEBRATING 50 IN 'SEVENTY

Held Over—For a Few Days Only!

WATT A WAY TO PLUG A BRAIN GAP!

STARRING KURT RUSSELL · CESAR ROMERO · JOE FLYNN
TECHNICOLOR
CHILDREN 75c ALL DAY

AND MORE HI-FLYING HI-LARITY
WALT DISNEY presents IT'S TOUGH TO BE A BIRD! TECHNICOLOR® © 1969 Walt Disney Productions

CAPITOL
805 YATES—384-6811

Doors 1:00 p.m. Daily
Feature at 1:40, 3:40, 5:35, 7:25, 9:25

Nothing has been left out of "The Adventurers"
THE ADVENTURERS
Based on the Novel "THE ADVENTURERS" by HAROLD ROBBINS
RESTRICTED
No Admittance to persons under 18.

WARNING: "Excessive Brutality, Nude and Suggestive Scenes."
R. W. McDonald, B.C. Censor

ROYAL
805 BROUGHTON—383-5711

PLEASE NOTE SPECIAL TIMES
Thur. - Fri. — 2:15, 8:15
Saturday — 1:45, 5:00, 8:15
Prices: Mat. $1.75, Eve. $2.00
Students $1.00, and $1.25 — Gold. Age and Pass List Suspended

STARTS TONIGHT
TWO BIG FEATURES
Box Office Opens At 7:30 p.m.

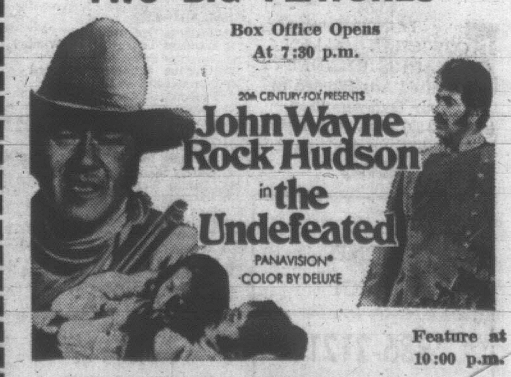

Feature at 10:00 p.m.

PLUS at 8:07 — Adult Entertainment
The Girl Who Couldn't Say NO
Color by De Luxe

TILLICUM Drive-In
BURNSIDE AT TILLICUM—382-7531
NOW . . . OPEN EVERY NIGHT FOR YOUR GREATER ENJOYMENT!

386-2121

CLASSIFIED ADVERTISING

Vancouver Island's Largest Shopping Centre In Print

386-2121

BOX REPLIES

All replies to private box numbers available from 8:00 to 6:00 p.m., Monday to Friday, inclusive.

OFFICE HOURS

Classified Counter, 8:00 a.m. to 5:00 p.m. Business Office, 9:00 a.m. to 5:30 p.m., Monday to Friday, inclusive.

CLOSED SATURDAY

TELEPHONE HOURS

8:00 a.m. to 5:00 p.m., Monday to Saturday, inclusive.

CLASSIFIED COPY DEADLINES

may be placed at the counter, 8 a.m. to 6 p.m. on the day prior to publication. Monday to Friday, inclusive, by telephone 8 a.m. to 3 p.m., Monday to Saturday, inclusive.

All classified semi-display copy must be in the possession of Victoria Press Ltd., 2631 Douglas Street, by 4 p.m. on the day prior to publication, with the exception that copy for Monday Times must be in by 4 p.m. Friday.

FULL COVERAGE CLASSIFIED RATES

AGATE TYPE ONLY

One day 8c per word per day.

Three consecutive days, 7c per word per day.

Six consecutive days, 6c per word per day.

Agate headings and white spaces can be charged at the word rate (5 words per line).

Minimum advertisement 10 words and $1.00.

Each initial, sign, group of figures and abbreviation counts as one word.

All ads requiring a style other than that mentioned above will be charged by the measured agate line (14 agate lines equal 1 inch).

One day 38c per line, $5.32 inch.

Three consecutive days 33c per line, $4.62 inch.

Six consecutive days 28c per line, $3.92 inch.

Ten per cent surcharge if more than one size type is used.

Birth Notices, $2.00 per insertion.

In Memoriam notices, Cards of Thanks, Death and Funeral Notices, not exceeding 12 lines, $3.25 first insertion and $.40 subsequent insertions. Each additional line, 33c daily.

Births, Deaths, In Memoriam Notices, Cards of Thanks not accepted by telephone.

SUBSCRIPTION RATES

Wherever carrier service is maintained, $2.50 per month.

Single copy sales price: 10c daily, 15c Saturday.

By mail: $3.50 per month; $10.00 per 3 months; $39.00 per year. United States, $4.00 per month. All other countries, $4.50 per month.

Saturday only. 25c per copy, $13.00 per year.

Mail subscriptions are payable in advance.

Authorized as second class mail, Post Office Department, Ottawa. Member of Audit Bureau of Circulations.

TERMS OF PUBLICATION

The Victoria Press Ltd. shall not be liable for non-insertion of any advertisement beyond the amount paid for such advertisement.

In the event of an error occurring the liability on Victoria Press Ltd. shall not exceed the charge for the space actually occupied by the item in question.

All claims on error in publication shall be made within 12 hours thereafter and if not made shall not be considered. No claim will be allowed for more than one incorrect insertion nor for errors not affecting the value of the advertisement.

All estimates of cost are approximate. Advertisers will be charged with space actually used.

All advertising copy will be subject to approval of the Victoria Press Ltd., who reserves the right in its sole discretion to classify, reject or insert copy furnished.

Advertisements must comply with the British Columbia Human Rights Act which prohibits any advertising that discriminates against any person because of his race, religion, sex, colour, nationality, ancestry or place of origin, or because his age is between 44 and 65 years, unless the condition is justified by a bona fide requirement for the work involved.

While every endeavor will be made to forward replies to box numbers to the advertiser as soon as possible, we accept no liability in respect of loss or damage alleged to arise through either failure or delay in forwarding such replies however caused, whether by negligence or otherwise.

CIRCULATION REPRESENTATIVES

Duncan, Chemainus—
P. J. Rogers 746-6181

Lake Cowichan—
P. Edwards 749-6771

Nanaimo—
R. Lakey ..... SK 3-2766

United States Representatives
MATHEWS, SHANNON and CULLEN, INC.

New York, Boston, Chicago, Detroit, Philadelphia, Pittsburgh, Cleveland, Syracuse, Charlotte, Atlanta, Cincinnati.

DUNCAN BUREAU
262 Station Street (Hamilton Electric Building). Office and telephone hours: 1 p.m. to 5 p.m., Monday to Friday, inclusive.
PHONE DUNCAN 746-6181

CLASSIFIED SERVICE FOR DUNCAN COWICHAN VALLEY CHEMAINUS RESIDENTS
Classified Ads Phoned in to our Duncan office before 3:30 p.m. will appear in the following day's papers.
746-6181

PHONE DIRECT
386-2121
TO PLACE YOUR CLASSIFIED AD

NOTICE OF COPYRIGHT

Full, complete and sole copyright in any advertisement produced by Victoria Press Ltd. is vested in, and belongs to Victoria Press Ltd.; provided, however, that copyright IN THAT PART AND THAT PART ONLY of any such advertisement consisting of illustrations, borders, signatures or similar components which is, or are, supplied to Victoria Press Ltd. by the advertiser in the form of engravings, matrices, casts, etc., and incorporated in said advertisement shall remain in and belongs to the advertiser.

CLASSIFICATION INDEX

VITAL STATISTICS
1 Births
5 Deaths and Funerals
8 Cards of Thanks
9 In Memoriam
10 Funeral Directors

NOTICES
14 Announcements
15 Coming Events and Meetings
16 Catering, Banquet and Reception Rooms
17 Restaurants
18 Places to Visit
20 Lost and Found

EMPLOYMENT
21 Male Help Wanted
25 Male or Female Help Wanted
26 Female Help Wanted
27 Teachers Wanted
29 Situations Wanted Male
30 Situations Wanted Female
31 Situations Wanted Male or Female

BUSINESS SERVICES AND DIRECTORY
36 Business Services and Directory

PERSONAL SERVICES
32 Trade Schools
33 Bands, Musicians and Orchestras
38 Travel
39 Personals
40 Business Personals
42 Education
43 Dancing
71 Music Teachers

MERCHANDISING
60 Fuel
63 Timber
65 Building Supplies
70 Musical Instruments
77 Motorcycles
78 Bicycles
80 Boats and Marine
83 Aeronautical
92 Sporting Goods
93 Stoves and Furnaces
96 Cameras, Supplies and Photo Finishing
97 Furniture
98 TV, Stereo, Radio Sales and Service
99 Groceries, Meat and Produce
100 Miscellaneous for Sale
103 Miscellaneous Wanted
109 Miscellaneous to Rent
112 Wanted to Rent, Miscellaneous
115 Swaps
117 Antiques
119 Florists
120 Garden Supplies
125 Pets and Supplies
127 Chicks, Poultry, Hatching Eggs, Supplies
128 Livestock and Supplies
130 Heavy Equipment, Machinery
135 Farm Implements

AUTOMOTIVE
150 Cars for Sale
151 Foreign Import and Sports Cars
152 New Car Directory
154 Trucks
156 U-Drives and Auto Washing
158 Tires
160 Parts, Accessories
162 Auto Repairs, Service and Towing
164 Auto Body Work and Painting
166 Cars and Trucks Wanted
168 Campers and Trailers
169 Mobile Homes and Parks

ACCOMMODATION
175 Hotels
178 Summer Resorts
181 Tourist Accommodation
185 Convalescent and Rest Homes

RENTALS
190 Room and Board
191 Room and Board Wanted
193 Rooms to Rent
194 Rooms Wanted
197 Housekeeping Rooms to Rent
199 Housekeeping Rooms Wanted
200 Apartments to Rent, Unfurnished
201 Apartments to Rent, Furnished
203 Apartments Wanted
206 Duplexes to Rent
207 Duplexes Wanted to Rent
210 Houses to Rent, Unfurnished
211 Houses to Rent Furnished
212 Houses Wanted to Rent
215 Halls, Warehouses, Stores and Offices to Rent

FINANCIAL
155 Automobile Financing and Insurance
230 Personal Loans and Insurance
233 Mortgage Loans and Insurance
234 Mortgages for Sale
235 Wanted to Borrow

REAL ESTATE
240 Business Opportunities
241 Business Opportunities Wanted
244 Revenue Property
245 Revenue Properties Wanted
247 Commercial or Industrial Properties
250 Houses for Sale
253 Country Homes and Properties
256 Waterfront Properties
260 Condominiums for Sale
263 Garages for Sale, Rent, Wanted
265 Houses Wanted to Buy
268 Listings Wanted
270 Exchange Real Estate
271 Lots for Sale
273 Property for Sale
274 Property Wanted
280 Acreage for Sale and Wanted
285 Up-Island Properties
290 Farms for Sale and Wanted
293 Gulf Islands Properties
295 Listings Cancelled

1 BIRTHS

ANTONSON — Born to Const. Terry and Mrs. Brenda Antonson RCMP (nee Barrie) at Weyburn Hospital, Weyburn, Sask on Mon., March 30, 1970, a daughter, Valerie Louise 7 lbs. 13 oz.

HAWES—Mr. and Mrs. R. G. D. Hawes (nee Clair Ladner) wish to announce the birth of their daughter, Christy Marijke, on March 28, at Maple Ridge Hospital, Haney, B.C.

McDOWELL—Born to Dorothy and Sandy (nee Huber) McDowell, at St. Joseph's Hospital, on April 1, 1970, a son, Scott Frederick, weighing 9 lbs., 1½ oz. Mother and son doing well. (Insured).

SHAW—Born to Mr. and Mrs. Brian W. Shaw, 2744 Wale Rd., on March 31, at St. Joseph's Hospital, a boy, 8 lbs. A brother for Gregory. Thanks to Dr. Stratton and staff.

SKINNER — Born to Vic and Elaine Skinner, 250 Linden Ave., at the Royal Jubilee Hospital on March 29, 1970, a daughter, Georgina Ann.

5 DEATHS, FUNERALS

BIRKBECK — Shellah Birkbeck, 39, of 1195 Fort Street, Victoria, passed away in hospital in New Westminster on March 28. Survived by her mother, Mrs. Dudley Birkbeck and her two brothers, Andrew Birkbeck and Peter Birkbeck of Montreal, Quebec. Remains reposing at Deslauriers Funeral Parlour, 790 St. Croix Boulevard, Montreal 381.

Funeral services will be held in Montreal on Saturday, April 4.

DAWSON—Safe in the arms of Jesus, on March 27, 1970, Wayne Alexander Dawson, aged 8 months, beloved son of Mr. and Mrs. Alexander A. Dawson, of 1672 Ross St. He also leaves his maternal grandparents, Mr. and Mrs. George Bolton in Dublin, Ireland; paternal grandfather, Mr. John Dawson in Dublin, Ireland, aunts and uncles.

Funeral service in St. Matthias' Church, Richardson and Richmond on Friday, April 3 at 10:30 a.m. Rev. Canon J. Rogers officiating. Interment at Royal Oak Burial Park. (Flowers gratefully declined. Friends, if desired, may contribute to the Easter Seal Campaign.) McCall Bros. Funeral Directors in charge of arrangements.

DAY — In the Veterans' Hospital, on April 1, 1970, Bertram Francis Day (Lt. R.C.N. Ret'd) of 3201 Kenya Place, in his 84th year. Born in Plymouth, England, a resident of Victoria for the past 52 years. Survived by 2 daughters, Mrs. Violet Bradley, Mrs. Gertrude Humphreys both of Victoria; 2 brothers, Tom and Victor, and one sister in England; 4 nieces, 1 nephew; and 3 grandchildren. Mr. Day served in the Royal Navy and during both World Wars with the Royal Canadian Navy, retiring in 1947. He received the Order of the British Empire Medal, given to him by the Governor-General of Canada along with many other service medals. A member of the Britannia Branch No. 7, R.C.L., life member and past master of the United Service Grand Lodge of B.C.; a member and sidesman for 20 years at St. John's Anglican Church.

Funeral services will be held in the Thomson and Irving Funeral Chapel on Monday, April 6, 1970, at 11:00 a.m. followed by cremation. (Flowers gratefully declined, donations may be made to the Canadian Heart Fund, Suite 218, 630 View St., Victoria, B.C.)

GORDON—Suddenly on March 28, 1970, Valerie Susan Gordon, of 2612 Victor St., aged 39 years. Survived by her parents, Mr. and Mrs. Charles W. Marshall, Victoria; a sister, Mrs. A. G. (Madeline) Ford, Ottawa, and a brother, Donovan Marshall, Victoria.

A private service was held in HAYWARD'S FUNERAL CHAPEL, followed by cremation.

GRIFFITHS — Suddenly in Seattle, Washington, on March 31, 1970, Donald Jonathan Griffiths, aged 16 years, beloved son of Mr. and Mrs. E. Lloyd Griffiths, of 3976 Larchwood Drive, a native son of Victoria. He also leaves his sister, Beverley Jean, and brother, Keith Douglas, at home; his grandmother, Mrs. E. Gridley; grandparents, Mr. and Mrs. T. C. Griffiths; great-grandmother, Mrs. W. Dumsday, all of Victoria; aunts and uncles.

Funeral arrangements will be announced later by McCall Bros. Funeral Directors Ltd.

HASTIE—In Victoria, on April 1, 1970, Mrs. Margaret Hastie, aged 87 years, late residence, 4024 Shelbourne St., born in Newton Stewart, Scotland and resident here since 1946, formerly of Melfort, Sask. Widow of Robert Hastie, she leaves 5 brothers, David and William Adair of Victoria, Thomas Adair of Vancouver, John and Archie Adair in Scotland; 2 sisters, Tess and Nellie in Canada; nephews and nieces including Mrs. Margaret Hooper and Donald Adair of Victoria.

PRIVATE funeral service in McCall Bros. FAMILY CHAPEL, Main Office Bldg. on Friday, April 3 at 2:30 p.m. Very Rev. Dr. J. L. W. McLean officiating. Interment at Royal Oak Burial Park. (Flowers gratefully declined.)

JELLICOE — On March 31, 1970, at Glengarry Private Hospital, Capt. Thomas Buxton Jellicoe, O.B.E., aged 83, of No. 24-490 Vancouver St. Survived by his beloved wife, Iva, at home; 4 sons, Ronald and Patrick in Melford, Sask., Harold in Toronto, and John Jellicoe of Vancouver; 2 daughters, Mrs. Gordon (Margaret) Grainger, Sask., and Mrs. Alex (Betty) Wilson, Edmonton; a sister, Mrs. Mabel Critten, Southwold, Eng., and 21 grandchildren. He was a veteran of the two World Wars, and served with the Canadian Corps of Commissionaires for over 10 years, and was a member of the Canadian Legion in Melford, Sask.

Funeral service Friday at 1:30 p.m. in HAYWARD'S FUNERAL CHAPEL, 734 Broughton St., The Ven. A. E. G. Hendy officiating. Cremation. Flowers gratefully declined. (Supervised parking adjoining the chapel.)

LEWIS—In Victoria, B.C., on March 31, 1970, Mr. Henry Lewis, age 84 years. Born in England and had been a resident of Victoria for the past 4 years, residing at 1168 Caledonia Avenue. Survived by his daughters, Mrs. Doreen Lorandini; Victoria, B.C., Mrs. Winnifred McCue, Crescent Beach, B.C., Mrs. Mary Currie and Mrs. Marjorie Powell, Swift Current, Sask., Mrs. Clarice Fenson, Yorkton, Sask.; sons, Hagger and Fred, Swift Current, Sask.; 30 grandchildren.

Private service. Cremation. Flowers gratefully declined. Arrangements by the Sands Mortuary Limited.

MOSSOP — Passed away peacefully in the Royal Jubilee Hospital on March 30, 1970, Mrs. Anne Mossop, aged 95 years, widow of Capt. J. G. Mossop. Born in Inverness, Scotland, and a pioneer resident of Victoria for over 60 years. She is survived by her son, James A. Mossop of Victoria; 2 grandchildren, Fay and John and sister, Mrs. S. Ball of West Vancouver; several nephews and nieces. Mrs. Mossop was a long-standing member of St. Andrews Presbyterian Church, Esquimalt Chapter O.E.S., Esquimalt Women's Institute and Golden Age Society and the Red Cross Society.

Funeral service in McCall Bros. FLORAL CHAPEL, Johnson and Vancouver Sts. on Friday, April 3 at 1:15 p.m. Very Rev. Dr. J. L. W. McLean officiating. Interment in the family plot at Ross Bay Cemetery.

SEXSMITH—On March 31, 1970, at the Rockland Private Hospital, Nellie Grace Sexsmith, in her 90th year, formerly of 1612 Quadra Street. Born in England and a resident of Victoria since 1924. She leaves 4 nephews, David Reed of Duncan, James Reed of Saltair, Archie and Ronald in England. Mrs. Sexsmith was a long time member of St. John's Church.

Funeral services will be held on Friday, April 3, at 3 p.m. in the Thomson & Irving Funeral Chapel, Rev. A. W. Gollmer officiating followed by interment in the Royal Oak Burial Park. Flowers gratefully declined. Donations to the Cancer Fund would be appreciated, Box 202, Victoria.

Private service. Cremation. Flowers gratefully declined. Arrangements by the Sands Mortuary Limited.

10 FUNERAL DIRECTORS

YOUR COMMUNITY CHAPELS SENSIBLE PRICES

SANDS MORTUARY LTD.
Memorial Chapel of Chimes
Victoria, B.C. 383-7511

SANDS CHAPEL OF ROSES
Sidney, B.C. 656-2932

SANDS CHAPEL OF HEATHER
Colwood, B.C. 478-3821

Established 58 Years

THOMSON & IRVING
Funeral Chapel
Est. 1906. Formerly of Winnipeg. A Dignified and Understanding Service at Moderate Cost.
PRE-NEED AT NEED
SHIPMENTS
1625 Quadra St. — Phone 384-2612

HAYWARD'S CHAPEL
"A GOLDEN RULE SERVICE"
386-3505
734 Broughton St.
A. W. FRANCES, W. H. HAYWARD

10 FUNERAL DIRECTORS

McCALL BROS.
Funeral Chapels
1400 Vancouver Street
385-4465 — 385-4466 — 385-4467
Serving Greater Victoria for Nearly 50 Years . . . the Name Is Assurance

FRIDAY

DAWSON, Baby Wayne
10:30 a.m.—ST. MATTHIAS' CHURCH

MOSSOP, Mrs. Ann
1:15 p.m.—FLORAL CHAPEL

HASTIE—Mrs. Margaret
PRIVATE SERVICE—
2:30 p.m.—FAMILY CHAPEL

McVIE, Mr. Thomas
3:15 p.m.—FLORAL CHAPEL

MONDAY

STEWART, Mr. Douglas, G. B.
GRAVESIDE SERVICE—
10:30 a.m.—ROYAL OAK BURIAL PARK

TO BE ANNOUNCED

GRIFFITHS, Donald Jonathan

CHAPLIN'S FUNERAL CHAPEL
Kindness — Courtesy — Service
1155 Fort 384-5512

15 COMING EVENTS AND MEETINGS

VICTORIA CHINATOWN LIONS' BINGO

FRI., APRIL 3, 7:30 P.M.
O.A.P. HALL
1600 GOVERNMENT ST.
DOORS OPEN 6 P.M.

ADMISSION CARDS $1
EXTRA CARDS 25c
6 CARDS $2
4 CARD CHANGES

2 CALLERS
18 REGULAR GAMES
MINIMUM PRIZE $15
1 GAME $50
1 GAME $100

BONUS CARDS
GOOD NEIGHBORS

DOOR PRIZES
5 EXTRA GAMES
25c A CARD

ALWAYS 60 PER CENT IN PRIZES

PROCEEDS TO CHARITY

VIC WEST SOCCER CLUB BINGO

OUR MAIN CHARITY RETARDED CHILDREN

Thursday, April 2
7:30 p.m.
Club Tango

$1 Admission

6 Cards for $2

Now Paying $15 Per Game

2 GAMES $25
1 GAME $50
1 GAME $100

5 Extra Games $30 or more.

More Than $500 Cash Every Night

Door Prizes

Bonuses — Free Bus

VICTORIA FIREMEN'S 55th Annual Ball

Empress Hotel Ballroom

Fri., April 24, 1970
9 p.m. — 2 a.m.

Supper 11 p.m.

Dress Formal

$12 a Couple

Ph. 479-4762 or 384-6921 for information.

COLWOOD FIRE PROTECTION DIST.

RATE PAYERS ANNUAL MEETING

WED., APRIL 8
8:00 P.M.

IN THE FIREHALL

THE SOUTH VANCOUVER Island Rangers wishes to announce to their friends that they will reopen their Friday night Bingo's on Friday, April 3, starting at 8 p.m. at Luxton Rd.

CARD PARTY SATURDAY, APRIL 11. 8 p.m. K.P. Hall, 723 Cormorant. Cribbage, whist, bridge, prizes. Sponsored by N.D.P.

RUMMAGE SALE, P.E.O. Chapter A.I., Friday, April 3rd, 10:30 a.m. The Inn, 1528 Cook St.

16 CATERING, BANQUET and RECEPTION ROOMS

PRIOR'S. NEWEST LOCATION, former Chez Marcel. For all your catering needs. Banquets, wedding receptions, private parties, social functions. 384-8914, 382-4713.

TOPS IN VICTORIA. BEAUTIFUL Queens Room, Queen Victoria Inn, private parties, receptions, banquets, etc. 386-1312 for information and reservations.

20 LOST AND FOUND

LOST: SATURDAY ABOUT 5 p.m.— Samoca 35 mm. camera on highway in Goldstream near Niagara Canyon. Reward. 592-3316.

LOST: SIAMESE TOM, PART seal, part blue. Has 3 stitches from injury; should have medication. Please call 388-4561.

LOST — LADY'S PRESCRIPTION sunglasses in purple case, downtown. 383-1228.

LOST: BABY RABBIT, FINLAYson-Cook area, pure white with black nose. 383-9340.

LOST: BLACK MALE LABRADOR, vicinity Kelly Road—Colwood. 478-4524.

LOST YOUR PET? HOMES wanted, found. SPCA, 383-0514.

HAVE YOU LOST YOUR CAT? Homes wanted. CPL, 384-9602.

LOST: MINIATURE COLLIE, north of Ladysmith. 479-6068.

Don't let the Good Ones Get Away. Check the homes for sale in today's Classified Ads.

21 MALE HELP WANTED

ADVERTISEMENTS IN THIS CLASSIFICATION MUST COMPLY WITH THE BRITISH COLUMBIA HUMAN RIGHTS ACT SEE COLUMN 1

SALES REPRESENTATIVE

Duties include calling on retail and wholesale accounts in the Vancouver area. Applicants should preferably be employed in the grocery business and experience in selling An attractive salary, company car and full range of benefit programs are offered.
All interviews will be held shortly in Vancouver.
Please send resume with full details of education, experience and salary history to:
P. H. Devine,
Green Giant of Canada Ltd.,
500 Ouellette Avenue,
Windsor, Ontario.
No phone calls, please.

PAYROLL SUPERVISOR

Fully integrated wood products company requires the services of a man with timekeeping experience to supervise the preparation of an hourly paid payroll for 230 employees. We require a person that eventually wishes to enter management in the Personnel-Industrial relations field. Salary commensurate with experience. All usual company fringe benefits. Submit employment resumes to Office Manager, 2739 James St., Duncan, B.C.

SIMPSONS-SEARS
REQUIRES
EXPERIENCED
PLUMBING AND BUILDING
MATERIAL SALESMAN

Excellent opportunity for better than average earnings. Complete program of company benefits if offered. Apply in person to Personnel Department, Second Floor, Simpsons-Sears, Hillside.

PROFESSIONAL SALESMEN

Expansion requires 2 salesmen of good character for exclusive prestige product lines in the home decorating and improvement field. Only salesmen with direct door-to-door experience used to high earnings need apply. Must have late model car and be bondable. Phone Mr. White, 385-2732, for interview.

EXECUTIVE FUTURE

International Company requires aggressive young man for management trainee in the collection field. Banking business or financial experience an asset. Must be personable and bondable. Salary open. Excellent future. For appointment call:
Mr. McKeeman, 386-3631

EXPERIENCED TELEPHONE SOLICITORS

Preferably with Circulation Sales Experience. GUARANTEED wage plus bonus. Apply stating experience to Mr. Adams, Victoria Press, Box 104.

YOUNG SALESMEN UNDER 35 years of age, required by leading lumber and building supply firm. Steady employment, some knowledge of the business helpful. Promotion, medical benefits, pension plan available to successful applicants. Apply to Victoria Press, Box 137.

ARE YOU BEING DENIED opportunities becauause you lack grade 12 or university? If you are over 26 and have lived in Victoria for 2 or more years look into a career with Monarch Life. We have a lot to offer. For an appointment phone 384-0584 or call at our office, 777 Broughton Street.

REQUIRED IMMEDIATELY, 2 salesman and sales manager. If you are bondable, over 25, need to earn over $10,000 in 1970, we want to talk with you. Join a company on the move and investigate this opportunity. Write Victoria Press Bo 146.

THE STANDARD FURNITURE Company has permanent position available for young man interested in retailing career. University training preferred. Apply in person and bring references.

CARETAKER REQUIRED BY MAY 1 for non-profit housing apartment building. 1-bedroom suite included. Please send application to Silver Threads Service, 4 Centennial Square.

SUPERMARKET UP-ISLAND, requires an experienced butcher for self-serve operation. Top union wages, group insurance, home available. Apply Victoria Press Box 161.

MACHINE SHOP WITH INDUSTrial supply lines requires salesman for Van. Island. Persons living in Nanaimo, Parksville, Port Alberni area would be ideally situated. Victoria Press Box 117.

ASSISTANT HARDWARE MANager trainee required. Prefer person with electrical, hardware and plumbing knowledge. Apply Woolco Personnel Department, 2:30-3:30 weekdays.

EXPERIENCED BARTENDER FOR lounge. Young and aggressive preferred. State references and qualifications. Victoria Press, Box. No. 181.

HIGH SCHOOL STUDENT WANTed for weekend gardening. Must be strong and willing to work. Preferably living in Hillside area. Victoria Press, Box 174.

LOCAL PHOTOGRAPHY BUSINESS has tremendous opportunity for salesman. Experience necessary. Victoria Press, Box 154.

WANTED: MAN FOR WELDING and burning, part-time to start, good opportunity for right man. Victoria Press, Box 158.

WANTED: EXPERIENCED TELEphone salesmen, good commission and draw. Phone 385-5424, 9 a.m.-5 p.m.

RESPONSIBLE MAN TO SELL Rawleigh Products. Investment approximately $30. 382-7704.

CAR HOP, FULL TIME. APPLY Paul's Drive-In, 1900 Douglas, after 6 p.m.

WINDOW CLEANER FOR PART-time day work. Apply Victoria Press, Box 168.

PITCHER FOR COMMERCIAL league softball team, wanted. 656-2180.

EXPERIENED WAITER FOR night shift. Apply Paul's Restaurant, 1900 Douglas, 3 p.m. to 5 p.m.

25 MALE OR FEMALE HELP WANTED

ADVERTISEMENTS IN THIS CLASSIFICATION MUST COMPLY WITH THE BRITISH COLUMBIA HUMAN RIGHTS ACT SEE COLUMN 1

MAY 1. MATURE YOUNG couple, preferably experienced and/or trained in child care work, to manage private agency owned and furnished group home for adolescent boys. Living costs met plus fee for service. A variety of supportive social work services provided. Applicants must have own transportation. Reply giving brief outline of experience and usual statistical information to Victoria Press, Box 173.

EXPERIENCE NOT NECESSARY
CROWN TRAINS
REALTORS
CALL 385-6131
FOR RECORDED MESSAGE
385-8731 FOR APPOINTMENT

COUPLE AS CARETAKERS IN new 36 suite apartment block. Reply stating experience and age to Victoria Press Box 698.

CARETAKER REQUIRED FOR 16 apartment block. Reply Victoria Press, Box 143.

NOT A PYRAMID PROMOTION, BUT A GENUINE EXCITING SALES CAREER is available now. Begin full time or part time by selling the World's Best Isometric. Isotonic exerciser, invented by the famous Doug Hepburn. This is a suitcase size, portable, versatile home or office gymnasium completely suitable for people of all ages. You will be proud to demonstrate this highly engineered top quality and guaranteed product. This and the other exciting opportunities now offered exclusive on Vancouver Island for the first time means success for you. Apply Sales Manager, Hexagon Holdings and Distributors Ltd., P.O. Box 4202, Station A, Victoria. Phone 479-4411 or 385-3136 after 6 p.m.

TELLER REQUIRED
Apply in handwriting, stating age and experience to Post Office Box 1174, Victoria.

26 FEMALE HELP WANTED

ADVERTISEMENTS IN THIS CLASSIFICATION MUST COMPLY WITH THE BRITISH COLUMBIA HUMAN RIGHTS ACT SEE COLUMN 1

EXPERIENCED TELEPHONE SOLICITORS

Preferably with Circulation Sales Experience. GUARANTEED wage plus bonus. Apply stating experience to Mr. Adams, Victoria Press, Box 104.

EXPERIENCED GENERAL INsurance Stenographer. Must understand personal, commercial, subscription and business type pkg. policies. Accurate typing and shorthand required. Excellent working conditions — 5 day week. Remuneration commensurate with capabilities and experience. Contact Lloyd Murray, Brown Bros. Agencies, 1125 Blanshard St., 385-6771.

VISITING LONDON, ENGLAND?

Girls visiting London why not call at P.D. Bureau, 41 Whitehall, London. S.W.1 (near Trafalgar Square) for temporary work for one week or more. Accommodation frequently arranged. (No agency fees.)

B.C. LICENSED PRACTICAL nurse or nurse's aide. Experienced, steady, mature, reliable, wanted by Cedars Private Hospital, 130 Menzies St. for 11:30 p.m.-7 a.m. shift, permanent. James Bay area preferred. Interviews between 10:30 a.m. and 3 p.m. DO NOT PHONE.

LIVE-IN HOUSEKEEPER FOR Cadboro Bay. Children. 477-4048.

AVON CALLING

James Bay area. DING-DONG, AVON CALLING — you can earn $$$ in your spare time selling guaranteed cosmetics — in own locality. Call now 384-7345, or write to Mrs. G. Settler, 4000 Carey Road.

EXPERIENCED CLERK STENographer wanted for part time employment, working into full-time at later date. Prefer someone with real estate mortgage company experience. Written application to Victoria Press, Box 174.

NEEDED—2 LADIES FOR kennel work. Cats and dogs, also lady for housework and assisting in store, middle-age preferred. Living accommodation available. Good Shepherd Shelter at Mill Bay.

WANTED: EXPERIENCED WAITress full-time. Part-time help for summer work. Ray and Betty's Restaurant, 2205 Sooke Rd. No phone calls please.

SALES LADIES REQUIRED. EXPERIENCED IN SELLING WATER WEAR. APPLY MATT FISHER LEATHER AND SUEDE FASHIONS, HILLSIDE MALL.

COMPANIONABLE WOMAN FOR housekeeping and light nursing duties to live in with elderly couple. Comfortable home in rural Victoria area. April 15. 386-9132.

EXPERIENCED CASHIERhostess for downtown specialty restaurant. Day shift, 10-4. Reply with full particulars to Victoria Press, Box 182.

MATURE WOMAN WANTED TO share furnished apartment with refined elderly lady. Require night attendance. Pay half rent of $40. Phone 386-1697.

DISHWASHER AND KITCHEN girl. Apply in person CNIB cafeteria, 1010 Johnson Street between 8-12 a.m.

EXPERIENCED TELEPHONE canvasser, work from home. Local mechanical home cleaning service. Victoria Press, Box 157.

WANTED HAIRDRESSER TO manage and operate Beauty Salon in Up-Island area. $400 a month to start. Call Collect, Tahsis 934-2888.

HOUSEKEEPER FOR HOTEL. Give age, experience, references, if any, apply to Victoria Press, Box 167.

EXPERIENCED WAITRESS, FULL or part-time, first class dining room, modern hotel. Victoria Press, Box 178.

HOUSEKEEPER NEEDED, University area, children aged 7 and 5, 11:30-5 p.m. Monday through Friday. References. 477-4354.

EXPERIENCED COOK, MUST BE fast and efficient. Capable of working without supervision. 385-2623, Mr. Jacobs.

BABYSITTER WANTED IN MY home. Rose-Blanshard Street area, 9-5 p.m. Monday to Friday. Call after 6 p.m., 386-6672.

FULLY EXPERIENCED DINING room waitress, day and evening shift. Apply Net Loft, 640 Montreal Street.

RELIABLE BABYSITTER wanted for 1 year old. Cordova Bay area. Preferably my home. 658-8571.

LADY TO LIVE IN AS HOUSEkeeper-babysitter for 2 children. Contact Mr. Snowball, 382-2111.

PERMANENT HOUSEKEEPER TO care for 3 children, in motherless home. 388-5249 after 5 p.m.

WANTED IMMEDIATELY — woman to babysit 2 children, my home. 384-6601.

HOTEL MAID. EXPERIENCE preferred but not essential. Apply Royal Olympic Hotel.

EXPERIENCED COOK, MUST know some baking. 383-3151, for appointment to interview.

HOUSEKEEPER COMPANION TO stay with lady in apartment. 382-5837.

MATURE SENSIBLE PERSON TO cook in rest homes, split shift. References. 479-2948, 383-0395.

PRACTICAL NURSE FOR RELIEF duty 2 nights per week in private hospital. 385-0130 before 5 p.m.

WANTED: BABYSITTER, YOUR home or mine, Colwood area, close to Royal Roads preferred. 478-6930.

LIVE-IN HOUSEKEEPER FOR Cadboro Bay, Children. 477-4048.

EXPERIENCED WAITRESS. 382-6233.

TEA CUP READER WANTED. 383-3151.

WELL EXPERIENCED WAITRESS for Melrose Cafe.

You'll Get The Message Across, fast action too. If your boat's for sale sell it with a Want Ad. Dial 386-2121.

27 TEACHERS WANTED

ADVERTISEMENTS IN THIS CLASSIFICATION MUST COMPLY WITH THE BRITISH COLUMBIA HUMAN RIGHTS ACT SEE COLUMN 1

SCHOOL DISTRICT NO. 29 (LILLOOET)

Applications, to reach the undersigned by April 15, 1970, are invited for the position of PRINCIPAL of Bralorne Elementary-Junior Secondary School (staff of 3, enrolment 132, effective September 1970. Applicants should preferably be able to teach French and Social Studies, although some adjustments could be made, and should hold a certificate of at least PB level. Please apply in writing with all relevent details regarding education and experience and include copies of recent inspection reports.
J. N. NUTER,
Secretary-Treasurer,
Box 820, Lillooet, B.C.

SCHOOL DISTRICT No. 66 (LAKE COWICHAN) AND SCHOOL DISTRICT No. 67 (LADYSMITH)

Recruiting teams from each of the above School Districts will be in the Hotel Vancouver, March 30th - April 1st inclusive for the purpose of interviewing prospective applicants for teaching positions. There are a limited number of vacancies at both elementary and secondary levels.

29 SITUATIONS WANTED MALE

GARDEN CLEAN-UP
Have your garden put into top shape now. I will take care of making your garden lovelier myself. All work will be admired by all. So for quality work and reasonable rates, which you can afford, please phone 382-8308. Keep this ad for future references.
382-8308

DUTCH LANDSCAPE GARDENER

Clean-ups, re-arranging, planting, cement work, patios, rock walls. 592-1972.

EXECUTIVE POSITION REquired, 20 years of administration and selling experience. Have held senior position in Canadian Associations. Excellent references. Would invest. Victoria Press, Box 159.

HELICOPTER PILOT. I HAVE MY own machine or will fly yours. 28 years of selling, service and management experience. Excellent references. 656-2672.

ROTOTILLING, 5 H.P. MACHINE, grass cutting, yard and basement clean-up. Estimates. Phone after 5 p.m. 385-9929.

MAN 41 YEARS OF AGE, married, requires permanent job as carpenter's helper or what have you? Al. 642-3559.

MALE COOK, 40 YRS. AGE, married, clean, requires permanent job, camp cook or boat or what offers? Phone 642-3559.

PAINTING
Interior and exterior. Big or small, we do them all. Also odd jobs done. 382-1205.

GRASS CUTTING, ANY TOUGH mowing job, rotary plowing. Reasonable. 382-4644, 479-2572.

YOUNG MAN WANTS FULL TIME work immediately. Any type. Good worker. Low rates. 386-9419.

LETTERPRESS MAN DESIRES work. Verticals, Heidelbergs, Miehle. Call Lionel, 382-0717.

STUDENT WITH TRUCK DESIRES any hauling, moving or odd jobs. 478-3837.

GARDEN MAINTENANCE—HOUSE repairs, painting. 384-5740.

REASONABLE GARDENING. Phone evening, 384-3586.

30 SITUATIONS WANTED FEMALE

EFFICIENT GIRL FRIDAY desires interesting position, good shorthand, typing, bookkeeping. Trial balance and financial statements. 386-8333.

FULLY QUALIFIED EXECUTIVE Secretary desires permanent employment in Victoria area. Age 34. Available April 15. Victoria Press, Box 180.

ONTARIO REGISTERED NURSING assistant desires regular or relief work, day or night shift. Reply Victoria Press, Box 163.

WANTED: HAIRDRESSING apprenticeship. Have 1,000 hours. Alanna, 479-1396.

BABY SITTING, MY HOME, OVER 1 year. Quadra-Tolmie area.. 383-1301.

GERMAN LADY WANTS BABYsitting, 1 or 2 small children. 388-4795.

BABY SITTING, MY HOME, DAYS and evenings. Esquimalt area. 385-0587.

LIVE IN BABYSITTER. YOUNG, reliable experienced. 477-5877.

RELIABLE CARE FOR YOUR child in my home. 479-6394.

32 TRADE SCHOOLS

TRAINEES WANTED
I.B.M. Keypunch, Computer Programming
N.C.R. Machine Accounting

DRAFTING
Architectural, Mech., Structural

Our representative will be testing in the Victoria area during the week of 30th March, 1970. For appointment write McKay Tech., 204-510 West Hastings, Vancouver.

36 BUSINESS SERVICES AND DIRECTORY

Accounting Service

INCOME TAX RETURNS PREpared. Complete bookkeeping service. Reasonable rates. Phone 385-3171.

EXPERIENCED ACCOUNTANT —Income Tax—complete Accounting Service—Color TV and coffee available. 384-7983.

Asphalt Paving

O. K. PAVING CO.
Estimates without obligation.
Terms Phone 24 hrs.
386-3414

Tonight's Top Television Shows

SPECIAL. 7 p.m., Channel 8. The Search for the Steller Sea Lion features Saanichton wildlife biologist Dave Hancock and his wife Lyn on a trip made to Triangle Island in the summer of 1969. There is some excellent wildlife footage taken on the rugged island, showing the largest bird rookery on the eastern Pacific Rim, a young harbor seal named Benjamin and the Steller sea lions, which are facing a crisis of survival — their numbers have been reduced from 12,000 to 4,000 in the past 13 years. This half-hour production is the pilot film for a projected series, The Elusive Wilderness.

★ ★ ★

BILL COSBY. 8 p.m., Channels 2 and 6. Really Cool is built around one of those hilarious Cosby monologues Tonight he's concerned with his performance at a very important track meet.

★ ★ ★

SPECIAL. 7:30 p.m., Channel 5. "It Couldn't Be Done" Many TV documentaries claim to be different, but this one actually is. It's an engrossing review of some of the outstanding achievements of American engineering which began as incredible ideas dreamed up by visionaires who wouldn't be defeated. Rare film clips and interviews with some of the people involved in the various projects set the stage for fascinating accounts about the construction of the Hoover Dam, the Panama and Erie Canals, Mount Rushmore, the Empire State Building and the Holland Tunnel, among others. Of particular interest is the story of George and Emily Robling whose courage and determination made the Brooklyn Bridge a reality. Lee Marvin is the host for this worthwhile and highly recommended hour. A treat for the whole family.

★ ★ ★

JIM NABORS SHOW. 8 p.m., Channel 7; 9:30 Channel 12. If you're an Anthony Newley fan, better tune in as the English entertainer goes through many of his hit songs. With the host, Newley offers numbers like "Once in a Lifetime" and he has the floor for "What Kind of Fool Am I?" and "Who Can I Turn To?" Jim Nabors becomes an awestruck bell boy in a Las Vegas sketch trying to help star Newley while Ronnie Schell barks out orders as Newley's manager. In other routines, Frank Sutton plays a hood about turn the business over to son Ronnie Schell. Then Nabors transforms the boarding house into a fancy hotel on "The Brothers-In-Law."

BONANZA. 9, Channel 2. The Horse Traders is a comic episode. Little Joe and Hoss figure to make some fast money by selling a herd of horses. But they get a rude awakening from an old acquaintance, a miner turned city slicker who drives a hard bargain.

★ ★ ★

IRONSIDE. 8:30 p.m., Channel 5. "Little Dog Gone." The Chief gets involved looking for a rich woman's lost dog as a favor to the commissioner and soon finds himself up against a dog-napping racket. Let's hope this drama does not provide some devious viewer with a new idea for a racket.

★ ★ ★

THURSDAY NIGHT MOVIE. 9 p.m., Channel 7. "Fate Is the Hunter." (1964) (repeat) A sometimes exciting drama which has Glenn Ford playing an airlines investigator who leaves no stone unturned trying to piece together the whys and wherefores of a fatal crash which took more than 50 lives. The flashback technique works well, and the cast is competent. Also, there's an excellent climax which maintains the tension. (Black and white.)

★ ★ ★

THIS IS TOM JONES. 7:30 p.m., Channel 8; 9 p.m. Channel 4 Tom and his guest Sammy Davis Jr. offers fans a treat with an hour of solos, duets and a couple of production numbers with The Welsh Guards Band. Tom and Sammy combine their vocal styles for a long medley of such tunes as "My Way," "Light My Fire," "With a Little Help from My Friends" and "You're Nobody 'Till Somebody Loves You." Another highlight is Sammy's turn with the Welsh Guards Band to "Before the Parade Passes By."

★ ★ ★

DEAN MARTIN. 8:30 p.m., Channel 8; 10 p.m., Channel 5. Forrest Tucker steps out for a song and dance to "Take Me Along", and enjoys himself gabbing with good-time pal Dean Martin, topping it off with a duet to "You Can't Love 'Em All"

Dean's daugher Gail duets with her Dad and Janice Harper sings "Going Out of My Head" before a version of "I Wish I Were in Love Again" with Dino. On the comedy side, Norm Crosby has a garbled monologue and Charles Nelson Reilly appears as a physical ed instructor and a department store manager.

TONIGHT'S MOVIES

5:30, Channel 12: The Amazing Colossal Man (1957 Science Fiction) Glenn Langan, Cathy Downs. Atomic effects make a guy grow and grow and grow; script just drags and drags and drags.

7:30, Channel 12: Edge of the City (1957 Drama), John Cassavetes, Sidney Poitier. Exciting, moving film about two longshoremen whose friendship is threatened by a bullying bigot.

9 p.m., Channel 7: Fate is the Hunter (1964 Drama), Glenn Ford, Nancy Kwan, Rod Taylor. Investigation of airliner wreckage turns up conflicting details.

11:40, Channel 2: The Straw Man (1955 English Mystery), Dermot Walsh, Clifford Evans. An insurance investigator refuses to believe a convicted man is a murderer and proves his case — good mystery.

12:01, Channels 6 and 8: Quantez (1958 Western), Fred MacMurray, Dorothy Malone. Four men and a woman escape a posse and hole up in a Mexican town where their emotions get the better of them.

★ TV LISTINGS ★

EVENING

CBUT—2 Vancouver · KOMO—4 Seattle · KING—5 Seattle · CHEK—6 Victoria · KIRO—7 Seattle · CHAN—8 Vancouver · KCTS—9 Seattle · KTNT—11 Tacoma · KVOS—12 Bellingham · KTVW—13 Tacoma

6:00 P.M.
2—Sportscene (c)
4—News (c)
5—News (c)
6—News Hour (c)
7—News (c)
8—News Hour (c)
9—Handwriting
11—Star Trek (c)
12—Movie
13—McKeever-Comedy

6:30 P.M.
2—Hourglass (c)
4—News (c)
5—News (c)
6—News (c)
7—News (c)
8—News (c)
9—Book Beat
11—Star Trek (c)
12—Walter Cronkite (c)
13—Zane Grey

7:00 P.M.
2—Hourglass (c)
4—Outdoor Sportsman (c)
6—Mod Squad (c)
7—Dick Van Dyke
8—Nature Special (c)
9—Videoscope
11—Beat the Clock (c)
12—Movie
13—Bob Corcoran

7:25 P.M.
12—News

7:30 P.M.
2—Doris Day (c)
4—Pat Paulson (c)
5—It Couldn't Be Done (c)
7—Family Affair (c)
8—Tom Jones (c)
9—Joyce Chen—cooking
11—Perry Mason
12—Movie
13—Variety

8:00 P.M.
2—Bill Cosby (c)
4—That Girl (c)
6—Bill Cosby (c)
7—Jim Nabors (c)
8—Tom Jones (c)
9—Ecology
12—Movie
13—Variety

8:30 P.M.
2—Nature of Things (c)
4—Bewitched (c)
5—Ironside (c)
6—Nature of Things (c)
7—Jim Nabors (c)
8—Dean Martin (c)
9—Thursday Forum
11—David Frost (c)
12—Movie
13—Ski Holiday

9:00 P.M.
2—Bonanza (c)
4—Tom Jones (c)
6—Marcus Welby, M.D. (c)
7—Movie
8—Dean Martin (c)
9—Thursday Forum
11—David Frost (c)
12—Movie
13—Ski Film

9:30 P.M.
2—Bonanza (c)
4—Tom Jones (c)
5—Dragnet (c)
6—Marcus Welby M.D. (c)
7—Movie
8—Mannix (c)
9—French Theatre
11—David Frost (c)
12—Jim Nabors (c)

10:00 P.M.
2—Thursday Night (c)
4—Paris 7000 (c)
5—Dean Martin (c)
6—Thursday Night (c)
7—Movie
8—Mannix (c)
9—TBA
12—Jim Nabors
13—Thriller

10:30 P.M.
2—Thursday Night (c)
4—Paris 7000 (c)
5—Dean Martin (c)
6—Thursday Night (c)
7—Movie
8—Diamond Lil's (c)
9—TBA
11—News (c)
12—Channel 12 Reports (c)

11:00 P.M.
2—News; Viewpoint (c)
4—News (c)
5—World Today (c)
6—CBC News (c)
7—News (c)
8—News (c)

11—Big Valley (c)
12—Death Valley Days (c)
13—Bob Corcoran

11:30 P.M.
2—Sports
4—Dick Cavett (c)
5—Johnny Carson (c)
6—News; Movie
7—Movie
8—News; Movie

12—Merv Griffin (c)
13—Bob Corcoran

11:40 P.M.
2—Movie

12:00 P.M.
2—Movie
4—Dick Cavett (c)
5—Johnny Carson (c)
6—Movie (c)
7—Movie
8—Movie (c)

12—Merv Griffin
13—Variety

12:30 A.M.
2—Movie
4—Dick Cavett
5—Tonight Show
6—Movie
7—Movie
8—Movie

12—Merv Griffin
13—Variety

ALL TIMES ARE LOCAL

CHANNELS RESERVE RIGHT TO MAKE LAST-MINUTE CHANGES

Early Friday

8:00 A.M.
4—News; Good Morning (c)
5—Today (c)
6—Pete's Place
7—J. P. Patches (c)
8—Pete's Place

12—Frisky Frolics (c)
13—Stock Market

8:30 A.M.
4—Good Morning (c)
5—Today (c)

6—Romper Room (c)
7—Captain Kangaroo (c)
8—Romper Room (c)

12—Captain Kangaroo (c)
13—Stock Market

9:00 A.M.
4—Movie
5—Telescope (c)
6—Ed Allen (c)
7—News (c)
8—Ed Allen (c)
9—Classroom

12—Lucy Show (c)
13—Stock Market

9:30 A.M.
4—Movie
5—Telescope (c)
6—Victoria Scene
7—To Tell the Truth (c)
8—Magistrate's Court

12—Beverly Hillbillies (c)
13—Stock Market Report

10:00 A.M.
2—Cartoon Playhouse (c)
4—Movie
5—Sale of the Century (c)
6—Cartoon Playhouse (c)
7, 12—Andy Griffiths (c)
8—Jean Cannem (c)
9—Book Beat (c)
11—Farm; News
13—Stock Market

10:30 A.M.
2—Giant; Helene (c)
4—Galloping Gourmet (c)
5—Hollywood Squares (c)
6—Giant; Helene (c)
7—Love of Life (c)

11—Jack la Lanne (c)
12—Love of Life (c)
13—Stock Market

11:00 A.M.
2—Mr. Dressup
4—Bewitched (c)
5—Jeopardy (c)
6—Peyton Place
7—Where the Heart Is (c)
8—Peyton Place

11—Romper Room (c)
12—Where the Heart Is (c)
13—Stock Market

11:25 A.M.
2—Double Exposure (c)

11:30 A.M.
4—That Girl (c)
5—Who, What or Where (c)
6—TV Bingo
7—Search for Tomorrow (c)
8—TV Bingo
9—Sesame Street (c)
11—Romper Room
12—David Frost (c)
13—Stock Market

12:00 NOON
2—Luncheon Date
4—Best of Everything (c)
5—Game, Game (c)
6—Noon Show
7—News (c)
8—News; Talk
11—Underdog (c)
12—David Frost

12:15 P.M.
6, 8—Pierre Berton (c)

12:30 P.M.
2—Search for Tomorrow (c)
4—World Apart
5—Days of Our Lives (c)

7—World Turns (c)
8—Berton, Movie
9—Recess
11—Girl Talk (c)
12—David Frost
13—Stock Market Summary

12:45 P.M.
6-8—Movie (c)
9—Classroom

1:00 P.M.
2—Coronation Street
4—All My Children (c)
5—Doctors (c)
6—Movie
7, 12—Love Is a Many-Splendored Thing (c)
8—Movie
9—Classroom
11—Steve Allen (c)
13—Telecourse

1:30 P.M.
2—As the World Turns (c)
4—Make a Deal (c)
5—Another World (c)
6—Movie
7—Guiding Light, Serial (c)
8—Movie
9—Classroom
12—Strange Paradise (c)
13—Ladies Day-Discussion

2:00 P.M.
2—Strange Paradise (c)
4—Newlywed Game (c)
5—Game, Game (c)
6—Movie
7—Secret Storm (c)
8—Movie

12—To Tell the Truth (c)
13—Joan Rivers

2:30 P.M.
2—Bob Switzer (c)
4—Dating Game (c)
5—Another World (c)
6—Yoga (c)
7—Edge of Night (c)
8—Yoga (c)

11—Divorce Court (c)
12—Edge of Night (c)
13—Upbeat-Variety

3:00 P.M.
2—Take 30
4—General Hospital (c)
5—Concentration (c)
6—Take 30
7—Peyton Place
8—People in Conflict (c)
9—The Show—Variety (c)
11—Movie Game (c)
12—Secret Storm (c)

3:30 P.M.
2—Edge of Night (c)
4—One Life to Live (c)
5—Linkletter (c)
6—Edge of Night (c)
7—Merv Griffin (c)
8—Doctor's Diary (c)

11—He Said, She Said (c)
12—Game Game (c)

4:00 P.M.
2—Galloping Gourmet (c)
4—Dark Shadows (c)
5—Truth or Consequences (c)
6—Gourmet (c)
7—Merv Griffin (c)
8—Gomer Pyle
9—TBA
11—Dennis
12—Fun-O-Rama (c)
13—Movie

4:30 P.M.
2—World of Man (c)
4—Mothers-in-Law (c)
5—Mick Douglas (c)
6—World of Man (c)
7—Merv Griffin (c)
8—Batman
9—Sesame Street (c)
11—Batman (c)
12—Fun-O-Rama (c)
13—Movie

5:00 P.M.
2—Treasure Island (c)
4—What's My Line (c)
5—Mike Douglas (c)
6—Bewiched
7—Gomer Pyle (c)
8—Bewitched
9—Children
11—Flintstones (c)
12—Lucy
13—Here's Barbara

5:30 P.M.
2—Hillbillies
4—News (c)
5—Mike Douglas (c)
6—Lucy
7—Can You Top This? (c)
8—Lucy
5—Misterogers
11—Gilligan's Island (c)
12—Daktari (c)
13—Joan Rivers

RADIO LOG

All Stations—Victoria: CJVI, 900; CFAX, 1070; CKDA, 1220. Vancouver: CJOR, 600; CBU, 690; CKNW, 980; CKWX, 1130; CHQM, 1320; CKVN, 1410. Seattle: KIRO, 710; KOMO, 1000; KING, 1090. Bellingham: KARI, 550.

FM Stations—Victoria: CFMS, 98.5. Vancouver: CKLG, 99.3; CFQM, 103.5; CBC, 105.7. Seattle: KLXI, 95.7; KLSN, 96.5; KING, 98.1; KIRO, 100.7; KETO, 101.5. Tacoma: KTNT, 97.3; KLAY, 106.1. Edmonds: KBIQ, 105.3. Bellingham: KERI, 104.3.

Most stations broadcast news bulletins on the hour and on the half-hour at early morning and evening peak periods.

Major Newscasts: CBU, 9 a.m.; BBC news, 4 p.m.; (Saturday 9 a.m.); national news; CFAX, CKDA and CJVI, 8 a.m., 12 noon (noon report), 5:30 p.m. (news hour); Saturday and Sunday, 8 a.m., 12:30 p.m. 6 p.m. and 10 p.m.

TIMES GOOD MUSIC HOUR

7:30 P.M. — CJVI

Marche Militaire, Orchestra; Lamp Is Low, Jan Peerce; Isle Of May, Jan Peerce; 'Til The End Of Time, Jan Peerce; Full Moon and Empty Arms, Jan Peerce; Swan Lake Ballet Suite Ballet, Orchestra; Spring Song — Mendelssohn, Orchestra; The Story Of A Starry Night, Jan Peerce; Strange Music, Jan Peerce; The Things I Love, Jan Peerce; Tonight We Love, Jan Peerce.

36 BUSINESS SERVICES AND DIRECTORY

Painters and Decorators

ISLAND DECORATORS
Painters Paperhangers
Spray Painters
Plaster Repairs
Convenient Time Payments
383-9059 Eves. 382-1479

CLARK AND PATTISON PAINTING CONTRACTORS LTD. Brush or spray. Paperhangers. Texture and vinyl work. Will do all or part of any job. Paint store. BAPCO, GENERAL and PRATT and LAMBERT paints and rentals of all painters' equipment. Terms if desired. Phone 384-0443. 760 Bay St.

COMPLETE DECORATING SERVICE
Residential — Commercial
Interior — Exterior
50 years' experience in Victoria
Free Estimates — Terms
Call TED HILL-TOUT — today
384-6532 1920 Oak Bay Ave.

BROTHERS PAINTING AND DECORATING
Free appraisals, color consultant. All types of painting. All types of repairs. Commercial, farm, residential. Lowest rates. Terms. Work guaranteed. 479-6950.

WEBB AND SON
384-6827 — Paperhanging, painting. Quick, clean, reliable. First-class workmanship. 30 years' experience. Victoria. Terms if desired.

CARL ANDRIESSEN
Qualified Dutch Decorator
Neat and Reliable
1909 Duchess St. 592-4033

YOU CAN BE SURE OF FIRST class work at sensible prices when you call TOMMY HARKER, 383-3474. Painting, paperhanging.

G & C PAINTING—DECORATING GUARANTEED WORK 592-9627

SCANDINAVIAN
Painters and Decorators — 382-0713

Plasterers

PLASTER, STUCCO AND REpairs. Fireplaces and chimneys made to look like new in imitation granite stone. Free estimates. 477-1681.

LATHING, STUCCO, DRYWALL. Granite finished. Fast efficient service. After 5, Stan Olson, 383-0897.

STUCCOING, PLASTERING, alterations, reasonable. 479-4779

Plumbing and Heating

ELECTRIC SEWEROOTER, clears drains, fast and efficient. Jim Nott Plumbing and Heating Ltd. 382-9300.

ROY'S PLUMBING REMODELling, new work, repairs. 383-6931. 383-6931.

REPAIRS, RENOVATIONS, NEW work, no job too small. Osborne Sales and Service, 386-7891 anytime.

S. H. BROWN, 382-2747
Repairs Remodelling — New Work

Professional Services

VICTORIA HYPNOSIS SERVICES, RELAXATION AND PSYCHOCYBERNETICS CENTRE LTD., SUITE 8, 819 FORT ST. 388-9722

TAX RETURNS, REFUNDS, reasonable, pick up and deliver, Thomson, 477-4941.

INCOME TAX RETURNS, SHORTS Only $3.50. 2723 Scafe Rd. 478-5580.

Roofing, Insulation, Siding

LIFETIME ALUMINUM SIDING

Finished guarantee for 20 years. Free estimates and up to 5 years to pay.

SIMPSONS-SEARS
Home Improvements
388-9111, Local 264.

STEWART AND HUDSON
"The inflation fighters"
Do re-roofs or new roofs
Quality workmanship at competitive prices
EASY TERMS
Phone 386-3211

VICTORIA ROOFING & INSULATION CO. LTD. Garlock shingles, Asphalt, cedar shingles and shakes, gutters, insulation and repairs. 917 Fort St. 382-2331

PARKER JOHNSTON LTD. 1314 BROAD STREET 382-9181 ROOFING, INSULATION AT ITS very BEST. Over 50 years' combined experience to stand the TEST.

Septic Tanks

SEPTIC TANKS, DRAIN FIELDS, backhoe work. B. J. Construction. 383-7329 or 382-2843.

Sewers

ELECTRIC SEWEROOTER, clears drains, fast and efficient. Jim Nott Plumbing and Heating Ltd., 382-9300.

Tailors

BRITISH CUSTOM TAILORS
Custom-made suits, slacks and coats for ladies and gentlemen. We alter, remodel and restyle.
1311 BLANSHARD 383-2632

Tree Service

HOUSTON TREE SERVICE
Topping, limbing, falling. Fruit trees expertly pruned, shade and ornamental shaped. Selective lot clearing. Free estimates. Insured. 388-9515

INSURED
MT. VIEW TREE SERVICE
479-3873 — 479-2806
Topping, limbing, pruning, falling, shade and dangerous trees taken down, shrubs trimmed, stumps removed. Free estimates.

DANGEROUS TREES, OR Branches Removed, topping, treating, etc. Shrubs.
ALCREST LANDSCAPING
386-7357

A-1 TREE TOPPING, PRUNING hedges, trees. Insured. 382-7744.

Window Cleaners

WINDOW CLEANING RESIdential or commercial 386-8215, 642-3221.

38 TRAVEL

VANCOUVER TO AMSTERDAM Round trip 14-28 days, $493. 29-45 days, $450.
VANCOUVER TO LONDON Round trip 14-28 days, $460. 29-45 days, $407.
BAINS TRAVEL
384-4813

39 PERSONALS

BACHELOR BUSINESS MAN, AGE 48, owns own home and business. Travels considerable, wishes to meet someone congenial and attractive age between 36 to 38 for social events. Enclose photo strictly confidential. Victoria Press Box 149.

WIDOW, YOUTHFUL, 50, NO TIES, own car, secure job, would like to meet kind, considerate man, 46-58, interested in books, travel, the outdoors and B.C. Present object companionship. All replies answered. Further details then. Victoria Press, Box 145.

WANTED 20 MORE MEN, 50-65, TO balance membership, compatible partners found personally, confidentially. 384-4505 between 10-12 and 8-10.

2 RESPONSIBLE MALE ADULTS need ride to California on April 7 or 8. Share expenses and driving. 478-4433.

BETWEEN 18-35 AND LONELY? We find compatible partners Personal, confidential. 384-4505 between 10-12 and 8-10.

ARE YOU BETWEEN 35-55, unattached, lonely? Maybe we can help. Personal, confidential 384-4505 between 10-12 and 8-10.

WANTED: FISHING COMPANION, retired gentleman preferred, have own boat. 382-5710.

ALCOHOLICS ANONYMOUS
If you have a drinking problem and want to quit, phone 383-0415.

ADOPTION INFORMATION SERVice. Phone 479-1590 or 384-2584.

40 BUSINESS PERSONALS

BOOKS!
Fraser's Book Bin offers the wide selection of used paperbacks in town for you to browse through. Bring your own books to trade.
FRASER'S BOOK BIN
641 YATES
385-3779

URSULA REDWOOD SCHOOL OF FASHION DESIGN
1928 Oak Bay Ave. Classes to start April 6. Pattern drafting, dressmaking, tailoring and needlework. For information phone 385-5833.

FOR THAT IMPORTANT WEDding reception. The Queen's Room, Penthouse, Queen Victoria Inn. Full catering, banquets, receptions and parties. For reservations and information, 386-2812 ask for Mr. Breitschmid, catering manager.

PHYSICAL FITNESS
Costs less than $1.00 per week at the
386-7511 "Y" 386-7511

REGGIES CLUB
Girls, don't forget free admission every Sunday night. Guys, you know where the girls are! 1313 Government St., Fri. and Sat., 9 - 2 a.m., Sun., 9 - 1. 384-0311.

NEED PIT CREW FOR TRUCK racing. Must be able to attend 6 out of town races this year. Enjoyable experience for the right people. 385-3155.

NOW: NIGHT CLUB FOR RENT week nights. Meetings, banquets, parties, reasonable rent. Call Manager, 382-0932.

FREE HOME DEMONSTRATION for the new "TRIM-GYM" exerciser and relaxer. Phone 478-6932.

DRIVERS WANTED TO TORONTO, April 3rd. 388-1946, after 5 phone 382-3144.

CARD READING. CALL AFTER 5 p.m. 385-5911.

MRS. PAYNJONES, CLAIRoyant, trance readings. 386-3603.

42 EDUCATION

YES, YOU CAN FINISH HIGH school the modern streamlined National College way. Study at home. Prepare for Provincial or College entrance exams or for a general high school diploma. Low payments, all books supplied. Phone or write today, 1707 Carnegie Cres., 383-9126.

TUTORING: PROFESSIONAL help by experienced teacher. French, Math., new and old method. 382-7331 or 382-7866.

UNIVERSAL TUTORING COLLEGE
2020 Douglas
Phone 385-8603 anytime.

60 FUEL

Wood and Sawdust

DRYLAND FIR WOOD, NEVER been in water, 2½ cords, $14.95. Shavings, 3 units $9.95. Best Fuel Company, 384-5524.

BUSH WOOD FOR FIREPLACES and camp, $17 a cord. Delivered around Shawnigan Lake, Phone 743-2471 or 478-5267.

DHILLON FUEL CO. LTD., 383-3811 Cordwood, 2 cords, $25; Planer ends. 2x4, 2x6, 2x10, 2 cords, $22.

63 TIMBER

CUSTOM LOADING AND HAULing. Long or short logs, self-loading truck. Eves. 382-6556.

WANTED — STANDING OR felled timber. Perry Bros., 478-2530.

WANTED: TIMBER STANDING or felled. Top prices paid. 388-5704.

65 BUILDING SUPPLIES

Stewart & Hudson
Building Supply Centre

LUMBER BARGAINS		6'	8'
1x 2 S4S	Each	.12	.26
1x 3 S4S	Each	.18	.26
1x 4 S4S	Each	.23	.33
1x 6 S4S	Each	.33	.48
1x 8 S4S	Each	.44	.64
1x10 S4S	Each	.55	.80
1x12 S4S	Each	.66	.96
2x 2 S4S	Each	.24	.37
2x 3 S4S	Each	.33	.52
2x 4 S4S	Each	.44	.70
2x 6 S4S	Each	.66	1.04
2x 8 S4S	Each	.88	1.38
2x10 S4S	Each	1.20	1.74
2x12 S4S	Each	1.44	2.08

8' ITEMS ARE MIXED CONSTRUCTION, STANDARD AND UTILITY GRADES.
8' ITEMS ARE UTILITY GRADE.

SPRING BARGAINS
8'x10' —pre-cut greenhouse — complete with glass and glazed door 129.99
Precut cedar picnic tables 18.95
Supertone fence stain — Red, Green, and Brown—per gal. 2.29
Supertone Exterior Latex — Red, Green, White, Brown—Per gal. 3.99
Supertone Exterior Oil Paint—White only—per gal. 2.29
500 sq. ft.—roll — 50"x2 Mil polythene—each 1.89
1500 sq. ft.—roll — 50"x2 Mil polythene—each 4.79
4'x8'x⅜" Gyproc 2.45
6¾" Rockwell Builders Saw 99.50
Disston Circular Saw Blades from 2.46
18x20 Stainless Sinks, heavy guage 15.44
26"x72" Corrugated Plastic Panels 1.49
26"x96" Corrugated Plastic Panels 1.99
26"x120" Corrugated Plastic Panels 2.99
26"x144" Corrugated Plastic Panels 3.49

Stewart & Hudson
Open 6 days, 7:30-5:30
Charges, Budgets, 386-3211
400 Block
Gorge Road East

S. J. PEDEN LTD.

HARDWARE SPECIAL
SAVE 40 per cent on Amerock cabinet hardware on display. Full carton lots only.

FIR PLY SPECIALS
4x8x¼ Sanded $3.65
4x8x½ Sanded 6.25
4x8x11-16 Factory Sanded 7.75
4x8x5-16 Unsanded $3.30
4x8x⅜ Unsanded $5.30

CEILING TILE—WHITE
12x12 and 16x16—64 sq. ft. carton $8.25
4x8x⅜ Gyproc $249
2½" Fibreglas insulation, 100 sq. ft. roll $5.99
4x8x⅜ Particle Board $3.95
4x8x⅛ Hardboard $1.39

WALL PANELLING
4x8 Colour-toned Mahogany in Gold and Brown $3.75
4x8 Heartwood Cherry $4.35

8 to 5 Monday Through Saturday
S. J. PEDEN LTD.
2855 Quesnel St. 386-3464

WHY PAY MORE
4x8 WATERPROOF PLYWOOD

UNSANDED		SANDED	
5/16	$3.25	¼	$3.55
⅜	3.46	⅜	4.97
½	4.69	½	6.20
⅝	5.20	⅝	7.35
¾	5.66	¾	8.28

5½ oz. PVC Corrugated Plastic patio panels, 26"x96" $1.75
26"x120" $2.25
4x8' Prefinished mahogany $2.79
4x8'x¼" Hardboard $1.95
Supertone interior latex, gal. $3.50
Breeze interior latex, gal. $7.49
Breeze Exterior latex, gal. $8.49
Monamel Semi Gloss, gal. $8.49
Fence and Shingle Stain $2.49
B.C. Cement, per sack $1.75
4" Cement drain tile .16

LANGFORD BUILDING SUPPLY AND HARDWARE
Open Seven Days a Week
940 GOLDSTREAM AVE.
PH. 478-1724

BUILDING A HOUSE?
CALL
COLUMBIA
READY-MIX LTD.
Sand, gravel, drain gravel and ready-mixed concrete.
For Free Estimate
Phone 478-1791 or Res. 478-2737 or 478-1086
2949 Phipps Road
Open Mon. thru Sat. (6 days)

18 INCH BARN SHAKES, $14 PER square. 478-2236.

SHAKES FOR SALE, ROOFING by contract. 642-3320 Sooke.

65 BUILDING SUPPLIES

CUBBON LUMBER
515 Alpha 386-3288
1720 Cook 384-8181

CEILING TILE, No. 1 white, 64 ft. Sizes 12x12, 16x16, 12x24 — Reg. $10.49. Sale $8.29

LUMBER

25 pcs. 2x4 6' Economy	$5.95
25 pcs. 2x4 8' Economy	6.95
25 pcs. 2x4 10' Economy	9.95
25 pcs. 2x4 12' Economy	11.95
25 pcs. 2x3 8' Mill Run	12.95
25 pcs. 2x4 6' Cedar	9.25
25 pcs. 2x3 6' cedar	7.50

LUMBER SHORTS

	Per Bundle	6 ft.	8 ft.
1x1 12 pcs.	Dressed	$1.35	$1.95
1x2 12 pcs.	Dressed	1.80	3.20
1x3 6 pcs.	Dressed	1.08	2.16
1x4 6 pcs.	Dressed	1.38	2.52
1x6 4 pcs.	Dressed	1.32	2.32
1x8 4 pcs.	Dressed	1.76	3.20
1x10 4-pcs.	Dressed	2.20	3.92
1x12 4 pcs.	Dressed	2.64	
2x2 6 pcs.	Dressed	1.62	2.70
2x3 each,	Dressed	.33	.52
2x4 each,	Dressed	.44	.70
2x6 each,	Dressed	.66	1.04
2x8 each,	Dressed	.88	1.38
2x10 each,	Dressed	1.20	1.74
2x12 each,	Dressed	1.44	2.08
3x4 each,	Dressed	.75	
4x4 each,	Dressed	.95	1.50

8-ft. lumber is utility grade.

HARDBOARD BARGAINS

2x4 ⅛"	$ .49
4x8 ¼"	1.39
4x4 ½"	.89
4x8 ¼"	2.49
2x4 ⅛" Pegboard	.75
4x8 ⅛" Pegboard	2.95
4x4 Brown Ceiling Panels	1.49
4x4 Seafoam Ceiling Panels	2.75

4x8 WALL BOARD SPECIALS

4M Pre Fin Mahog. No. 1	3.49
4M Unfin. Mahog. Cottage	2.69
4M Unfin. Mahog. Plain	2.75

4x4 DRESSED CEDAR POSTS
This is good Utility and Better and very suitable for all your fencing needs.

5-ft.	6-ft.	7-ft.	8-ft.	10-ft
.70	.80	.95	1.10	1.35

½x6 BASKET WEAVE
Top grade lin foot .06

CORRUGATED PLASTIC PANELS
Yellow. White. Green.

6-ft.	1.49
8-ft.	1.99
10-ft.	2.99
12-ft.	3.49

CUBBON LUMBER
Open 6 days a week
515 Alpha 386-3288
1720 Cook 384-8181

SPECIAL FROM FACTORY
Bay Concrete Block Co. Ltd.
3022 Jutland 382-9436

Drain Tile	16c
Building Block	34c
Decorative Block	28c
Patio Stone, 8-16	19c
Patio Stone, 16-24	85c
Jumbo Bricks	10c
Complete Incinerator	$9.50

Work Bench (material)	$9.60
Tool Rack	$4.70
— Boat Kits —	
Sailboat	$37.00
Pram Dinghy	$24.50
Greenhouses	$155.00

SAANICH LUMBER
3041 Douglas St. 385-2486
Near the Mayfair Shopping Centre

LEAKY BASEMENTS
Permanent Cement — fast setting, to handle all water leaks, even sets under water. Albitol the wonderful cement bonding material sticks new concrete to old.
ISLAND BUILDING SUPPLY COMPANY LTD.
350 Garbally Road 382-5178
Opp. B.C. Forest Gate

ATTENTION CONTRACTORS, homebuilders. Sale on light fixtures, up to 40 per cent off. Cabinet hardware, thresholds, etc., at terrific savings. Terms — Cash. Hrs. Thursday and Friday, 9-5 p.m., Sat. 9-4 p.m. M and D. Distributors 676 Sumas St. Phone 385-8641.

HAND-SPLIT DECORATIVE INterior cedar paneling. A new feature wall material that is rustic and 100 per cent hand made. Phone Haney, 462-7622.

CIEDAR AND FIR HIDDEN VALley sawmill, Sylvester Road, Shawnigan Lake. Open weekends. 743-2830.

CONCRETE PATIO MATERIALS, screen blocks, 12x12, 39c delivered. Casco. 592-4161.

EXCELLENT
24" cedar shakes, $19.50 per square. 477-3162.

20-INCH BARN SHAKES, $15 PER square. 477-6550.

70 MUSICAL INSTRUMENTS

HALL & FAIRFIELD MUSIC CENTRE
INSTRUMENTS — ACCESSORIES
SHEET MUSIC
PRIVATE MUSIC LESSONS
SCHOOL BAND RENTALS
COMPLETE REPAIR SERVICE
728 Fort St. 385-8342

YAMAHA PIANOS
We have a good stock at the old price. Rent to purchase and save.
FLETCHER BROS.
2020 Douglas 383-0248 anytime

MUST SELL FAST
Complete set of Vox drums including 4 pairs of sticks and 1 pair brushes, 18" Zildgian and 20" Ajax cymbals, 2 bass pedals, Bongos, $80. Fender mike and boom stand. Highest offer takes regardless. 384-9653 anytime after 5 p.m.

Music Lessons, Repairs
Rentals and Instruments
BERNIE PORTER MUSIC
1724 Douglas — 382-9542

RENT A PIANO
3 MONTHS RENTAL APPLIES TO PURCHASE
BERNIE PORTER MUSIC
1724 Douglas — 382-9542

NELSON'S MUSIC CENTRE
Lessons
Sales—Rentals—Repairs
1320 Broad St. 385-5242

GILBERT UPRIGHT PIANO, $229 Briscoe Harmony Chord organ (made in Italy) $319. No down payment. Terms available. Independent Buyers Discount Service, 904 Esquimalt Rd., 383-1780.

PIANO TUNING
Still Only $13
April Special — $11
includes outlying areas.
H. WILLIAMS — 385-2524 or 385-3119

TALISMAN MUSIC CENTRE
Box Continental Organ. Reg. $995. Now $875. Hegstrom 8-string Bass. Reg. $250. Now $235. 939 Yates, 384-9222.

NEW HOHNER ELECTRONIC PIANO $849
REGINALD STONE
1517 QUADRA 383-0239

60-WATT HEATH REV. AMP., Fender Strat. Guitar and hard case; wa-fuzz pedal; Empire electric guitar. 382-8443.

WE BUY — SELL — TRADE
SCOT PIANO AND ORGAN LTD.
384-4623 — 612 FORT ST.
DIRECT WURLITZER DEALER

CEC KING
Registered piano tuner.
Phone 477-3918.

GULBRANSEN ELECTRIC ORGAN with rhythm box, as new, $1,295. 382-9668.

M. PRINCE (L. Mus.) EXPERT PIANO TUNING and REPAIRS. 25 Years experience. 388-7252.

BALDWIN ORGAN, PROVINCIAL fruitwood cabinet, like new, ½ price, $950. 592-6140.

FULL SET LUDWIG DRUMS, Zildjian cymbals, brand new, 382-9548.

NEW KENT 12-STRING ELECTRIC guitar, 2 pickups, case and cord, excellent condition, $100. 592-7543.

MOVING, MUST SACRIFICE baby grand piano, excellent condition. Phone 383-0536.

70 MUSICAL INSTRUMENTS

NEW PIANOS
by Heintzman
BELL
LESAGE
NIEER
See the complete line of electronic organs by Electrohome and Phillips at
WOODWARD'S MAYFAIR
2nd Floor

RECONDITIONED
Upright Pianos by
Heintzman, Mason & Risch and Willis
From $295, delivered and tuned.
Conveniest Terms
EATON'S
MUSIC CENTRE

PIANO ORGAN RHYTHM
This combination is found only on the exciting
GULBRANSEN ORGANS
KAWAI—2-manual organ for the beginner. ONLY $499
USED ORGANS
ELECTROHOME $975
LOWREY STARLET, as new $795
PARAGON MUSIC
1010 Cook St. 385-5275

MODERN PIANO, 6 YEARS, $485; small upright

80 BOATS AND MARINE

1970 Johnson outboard motors in all sizes, 1.5 h.p. to 115 h.p.

Beautiful 22' Sangster hardtop cruiser, complete with back cover, bow rail, bunks, head, sink, ice box, stove, powered with 155 h.p. I/O unit.
NOW $7950

18' Sangster deep-V with Volvo I/O unit, sleeper seats, built-in gas tanks, complete with 1800 lb. trailer.
NOW $4350

14' Sangster with new 1969 Chrysler 35 electric, controls, battery and 800 lb. trailer.
NOW $1595

14'6" Sangster deep V with side pockets, sleeper seats, 1967 Johnson 40 h.p., controls and 800-lb. trailer.
NOW $1595

See the all new 1970 Sangster 15'6" deep-V with side wing W-S, sleeper seats, bow rail, glove compartment, mechanical steering, in six new exciting colors.
NOW $1225

14'6" Marlin, a fine deep-V, beautifully finished runabout with complete top.
NOW $1095

A full line of aluminum open boats, also open fibreglass boats from 8' to 12'.

COAST POWER MACHINES (1961) LTD.
2520 GOVERNMENT ST.
382-1421

M M M M M M M M M M
FIBERFORM — FOR QUALITY!
14' and 16' and 17' Outboard Models in stock with special package prices for Fishing, Cruising or Skiing!

18', 20' and 24' Cruisers in stock powered with Mercruisers, ready for delivery! Trade up now to quality and luxury—Fiberform!

MERCURY MARINE SALES AND SERVICE
736 Cloverdale Ave. 385-8922
M M M M M M M M M M

NOW HEAR THIS!!

Las Vegas Boats for 1970 have arrived

Unsurpassed quality at a reasonable price

Trade and Terms of course

MULLINS MARINE SALES LTD.
925 Yates Street
Victoria, B.C. 382-1928

PEARSON'S

VICTORIA'S Exclusive Dealer for Chrysler boats Chrysler motors
We service what we sell
3388 Douglas 386-3421
GREW COBRA ISLANDER

M M M M M M M M M M
SUPER BUY! LIKE NEW! 19' Sangster, full caravan top and powered by an O.M.C., Inboard - Outboard 150 h.p. motor. $4,195.

MERCURY MARINE SALES AND SERVICE
736 Cloverdale Ave. 385-8922
M M M M M M M M M M

NAVIGATIONAL CHARTS FOR SALE

VAN ISLE MARINA LTD.
Sidney, B.C. 656-1138

PHILBROOK'S SHIPYARD LTD.
656-1157
Get an early start this year, save 10 per cent on ways charges for the month of March only.

"SIMPLEX" GURDIES COMPLETE with hydraulic motors, valves, tank with filter and flow divider, also pump with magnetic clutch, all 3 units connected ready to install, from stock.
SMITH BROS. FOUNDRY & MACHINE WORKS LTD.
632 Pembroke 384-1625

MARIS STELLA 34' A. LICENSE, Chrysler Crown motor, new 7 spool Simplex Gurdies, 2 phones, Woodfreeman mike, Ekolite sounder, new water tank and stove oil tank. Boat ready to go. Price reasonable. 386-3616.

18-FT. LYNWOOD DEEP V fibreglass, 120-h.p. inboard-outboard Mercruiser with electric tilt, full camper top, many extras. Boat, motor and trailer in beautiful condition, $3,750 firm. Keir, 743-2174, Mill Bay.

MAKE AN OFFER 22' inboard, 14' cabin with trailer, 18' cabin with 40 O.B., 18' sailboat, 16' cabin boat with 35 O.B., 14' cabin boat, 13' Clinker with inboard.
Silverwood Boat Brokers. 2555 Beacon Ave., Sidney. 656-1675.

17' CABIN CRUISER WITH toilets, sink and trailer, 40 h.p. Westbend electric start motor with controls. 7 h.p. Seagull trolling motor, new 12 volt heavy duty battery. $750. 656-2326.

$1,145
16' Fibreglas Glaspar with lots of extras, 1200 lb. Trailer with spare tire. Just like new. 963 Sluggett Rd. Brentwood. 652-2740. Evenings and weekends.

9.5 1968 SPORTS TWIN EVINrude, $330 or?. A-1 condition. 656-1675.

8' FIBREGLASS SABOT AND cartop. Pat Bay Highway at Mills Cross Road. 656-3757.

HONDO SKI-DRAG
"Snoopy Too." 450 H.P. complete must be seen. 748-8975, Duncan.

CLARK BROS. MARINA
Boat Brokerage—Marina Services
Sidney, B.C. 656-3042

17 FT. SPORTS FISHERMAN, ALL fibreglass, near new, 80 Johnson, camper top and trailer. 592-4340.

12' FIBREGLASS BOAT, TRAILER, $260. 629 Fernhill Road. Phone 385-3565.

WILL PAY CASH FOR LARGE boat over 30 ft. Any condition or style, still seaworthy. 386-0306.

$650 TAKES AWAY 17' CABIN boat trailer and motor. 4353 Wilkinson Road.

80 BOATS AND MARINE

BOSUN'S—WIDE WORLD OF SAILING

WELCOMES TONY BURTON'S SAILING SCHOOL!

Now offering a full series of sailing courses at our docks at CLARK BROS. MARINA, Sidney. Same professional approach, same fun, more facilities. Phone Tony 477-6325 or BOSUN'S LOCKER, 386-1308.

PRE-LAUNCHING
Gunks and Goos
And Dunlop Deck Shoes
And Outboard Brackets
And Mustang Jackets
And Paint to Keep the Worms Away
And Fibreglass Canoes
And Rubber Boats
And Lots of Ropes
And Cleats and Stuff
For the Sailing Buff

BOSUN'S LOCKER
580 Johnson
386-1308

26' SPITZEGATTER SLOOP. Built in Denmark. Heads, stove, 3 berths, 25 H.P. Atomic four Sails include 2 Mains, 2 Genoas, Jib, Storm Jib, and Spinnaker. Well equipped for this season's cruising.

OAK BAY YACHTS
"at the Marina"
1327 Beach Drive 386-3488

M M M M M M M M M M

FIBERFORM!
14', 16', 17', 18', 20', 24' in stock!

MERCURY MARINE!
736 Cloverdale Ave., 385-8922

M M M M M M M M M M

CANOE COVE MARINA
36' sedan, 150 h.p. Cummins diesel, radiophone, sounder, excellent family boat $14,500
SPORTS FISHERMAN WESTPORTER
656-3915

OAK BAY MARINE SALES AND SERVICE

Oak Bay Marina
384-4141

No X-Ray Eyes Required
Safety, Quality and Performance are built into the Haida 26 Sloop.

Brolite Marine Enamels, Varnishes and Racing Copper—Marine Charts, Books, Tide Tables—Mono, Poly, Nylon Cordage and Dacron Braids —Yacht Fittings—Schaefer Blocks.

Open all day Saturday
Mayhew and Strutt Ltd.
Douglas at Queens — 386-7704

BRITISH SEAGULLS
Forty Featherweight, 3¾ h.p. $169
Forty Plus, 6¼ h.p. $189
Silver Century, 10½ h.p. $265
All models in stock
VIC. LAWNMOWER HOSPITAL
834 JOHNSON ST. 386-8338

6—110 G.M. diesel 235 H.P.
4—71 G.M. diesel 2:1 reduc. gear 110 H.P.
3—71 G.M. diesel 3:1 reduc. gear 85 H.P.
ORR MARINE
31 Erie St. 382-5813

CANVAS DECKING
Up to 9 ft. wide
VICTORIA TENT AND AWNING LTD.
881 Fisgard St. 382-5215

19' FIBREGLASSED BRANDLMAYR cruiser. 2—1968, 50 h.p. electric start Mercury motors. New tandem axle Holsclaw trailer and power winch. $4895 385-0520

PACIFIC QUEEN II. A LICENCE. Loran Daniels phone. Small phone. Woods Freeman automatic pilot. $11,500. 385-5427.

SHIP CHANDLER — McQUADES
What a way to go! Canadian and American charts on hand.
1252 Wharf St. 383-1141

DON'S BOAT TRANSPORT
Bonded and Insured
479-1014

PACIFIC QUEEN II, 36', A licence. Loran, 2 phones, recorder sounder, radar — optional. Wood Freeman automatic pilot. $12,000. 385-5427.

ALL BAY MARINA
Evinrude Dealer — '69 1400 lb. factory built trailer $375.
2238 Harbour Rd. 656-3167

JENKINS MARINE
Custom built boats. All repairs Fibreglassing. Boat moving.
479-2244 477-5943

PLAN, PATTERN, FRAME KITS, for hot inboard ski boat. Dan Parker Marine Designs, No. 111-5888 Olive Ave. Burnaby 1, B.C.

16 FT. X5½ FT. BEAM CLINKER, cabin, new canvas decking, new paint, Wisconsin inboard, $475. 592-6695.

MARINE INSURANCE
All Risk cover—low rates
R. DOUGLAS AGENCIES LTD.
386-8401

SILVERWOOD BOAT BROKERS
Buy, sell, consign. Launching ramp.
2555 Beacon Ave., Sidney. 656-1675.

SET FACTORY BUILT BACK-TO-back seats, top condition, $90. 385-1533 after 5 p.m.

14-FT. PETERBOROUGH, 9½-H.P. Evinrude, trailer, oars, lifejackets, tank. All A-1. $750. 477-2054.

25' TROLLER, CLASS "A" licence. $2,500 or best cash offer. 752-6314.

12' PLYWOOD RUNABOUT. 386-6640 after 5 p.m.

25 FT. CABIN BOAT FOR SALE. 398-1041.

38 FT. TROLLER, A LICENCE, diesel, $9,000. Ganges 537-2928.

BOAT TRAILERS. ANY SIZE. Al's, 214 Dundas. 383-8233.

TUB BOAT IN VERY GOOD condition, only $25. 384-4771.

10 FT. SPIT-FIRE RACING HYDROplane, steering, $50. Phone 382-7091.

92 SPORTING GOODS

BE FIRST!
Complete selection of Baseball and Softball Gloves

RAY'S SPORT CENTRE
1692 Douglas St. 385-6312

NEW MODESL JUST ARRIVED
Savage 308 Centennial
1895, $236; Savage 30-30 pump, $121; Ruger M 77, 308, $199; Ithica Model 55, 243, $159; Marlin 444, $169; S-W Stainless 38, $169; Ruger 22 Bearcat $59; Browning Broadway, $472
Over 300 others to choose from
Trades and Terms
ROBINSON'S
1307 BROAD ST. 385-3429

Fishing Tackle 'Headquarters' for novice or expert.
ROBINSON'S
1307 BROAD ST. 385-3429

CLEARANCE ON WATER SKIS — 1-3 Off! Great savings on ski equipment.
PEETZ SKI SHOP
547 Johnson 383-6352

COMPLETE LINE OF FLY-TYING equip. and materials. See our pro kit $35.
ROYAL COACHMAN TACKLE
1225 Government 384-5032

FOR SALE, FULL SET CONTINental irons, wedge, putter, 1, 3, 4 woods, bag, cart. Best offer. 477-3358.

SHARKSKIN SUITS from $66. Machine sewn seams. The only way.
SCUBA SHOP
832 Fisgard St.

MEN'S GOLF CLUBS, DRIVER, 6 irons, putter and bag, $75. 477-4762.

93 STOVES and FURNACES

AUTOMATIC ELECTRIC RANGE with garbage burner, $40 or offers. 478-4792.

96 CAMERAS, SUPPLIES AND PHOTO FINISHING

IF YOU REALLY WANT THE LOWEST PRICE ON COLOR PROCESSING
— Bring your next roll of Kodacolor to Victoria Photo Supply. Superfast two-day service gives you 12 big jumbo color prints for only 2.99 — 20 exposure roll processed for just $4.49. Compare quality and price with any other photoprocessing "deal!"
VICTORIA PHOTO SUPPLY LTD.
1015 Douglas St., 385-3458

MINOX IIIS WITH EXPOSURE meter, tripod, bracket, film viewer, developink tank, $70. Voigtlander Zett manual 35 mm slide projector f2.5 lens, $30. 592-1801.

35 M.M. YASHICA M3. AS NEW, plus Bell and Howell projector. Sacrifice. 384-6606.

AS NEW NIKON FTN, $350. Lentar Telezoom, $85. 386-0306 after 6 p.m.

YASHICA 35 MM CAMERA built-in light meter. 384-9624.

97 FURNITURE

KILSHAW'S AUCTIONEERS
Buy — Sell
CASH
Guaranteed Appraisals
1115 Fort 384-6441

CLEARANCE
of 9-pc. dining room suites. Hespler, Kilgour, Peppler. Buy top quality suites at low prices. Bring this ad to Mr. Bell, Dis. Mgr. and save additional $50.
CONTINENTAL FURNITURE
851 Johnson 386-2450

REPOSSESSED
Direct from storage company. 3 different groups of furniture. Free delivery — can be financed or additional reduction for cash. Phone 384-9668.
CONTINENTAL FURNITURE

PAY CASH AND SAVE
See Our Ad Under Miscellaneous
PANDORA FURNITURE LTD.
NEW AND USED FURNITURE
1050 PANDORA AVE.
383-6319

CLEANING
Upholstered furniture and carpets cleaned and demothed in your home.
For Free Estimates Call
Ambassador Home Service. 382-5532

FURNITURE REUPHOLSTERY
For samples and free estimates in your home call J. Worden or G. Hodgson, 382-5111. Standard Furniture, 737 Yates.

NEW KITCHEN TABLE, WALNUT colored arborite, 2 matching brown and beige padded chairs. 388-4785, after 5 p.m.

SIDEBOARD SHELF UNIT, various shelf boards, arborite table. 658-8105.

FURNITURE REFINISHING AND repairs. Dennis Jackson. 479-2057. Free estimates.

MAHOGANY DINING ROOM suite, buffet and china cabinet, 6 chairs, $325. 478-3498 after 5:30 p.m.

OLDER STYLE 8-PIECE WALNUT dining suite, lovely condition. 478-1197.

WANTED: MAHOGANY DINING suite, to include 6-8 chairs, table 6' 7" and 5' buffet. 478-1545.

GET AN OFFER
LUNDS AUCTIONEERS
926 FORT 386-3308

THE BRITISH UPHOLSTERY SHOP
581 JOHNSON ST. — 385-2222
Round needle point stools, walnut.

DANISH UPHOLSTERY
Estimates, Delivery, Pickups Free
Phone 652-1591 Anytime

SMALL OAK DESK, WALNUT tables, coppertone chairs, other items. 384-8897.

1 BED, MATTRESS AND BOX spring. Never used. 63 coils, 48 in. wide. Call after 6 p.m., 478-9067.

WANTED: SMALL WRITING DESK and chair. Victoria Press, Box 177.

KITCHEN CABINET WITH BIG mirror, $45. 479-3945.

98 TV, STEREO, RADIO SALES AND SERVICE

INFLATION? NOT HERE!
25" color TVs, 35 per cent off for your trade. Regular prices from $899 — sale prices from $582.
NO DOWN PAYMENT. TERMS available. Open 'til 9 nightly.
INDEPENDENT BUYERS DISCOUNT SERVICE, 904 ESQUIMALT RD., 383-1780.

TRADE INS
Clairtone 25" color and stereo with top components, also Fleetwood 3-way combination with 23" TV. All in excellent condition. Phone 386-2450 or 384-9665. Phone Lin.
CONTINENTAL FURNITURE

CLEARANCE
USED COLOR TVs
19" PANASONIC WITH STAND
NEW $650 NOW $499.95
19" ADMIRAL
NEW $579 NOW $399.95
ATLAS STEREO
764 Fort 385-2712

WAREHOUSE CLEARANCE
Name brand stereos AM-FM Garrard Change, Record storage 58" walnut cabinet. Reg. $399.
Now $268 with terms.
CONTINENTAL FURNITURE
851 Johnson 386-2458

NORESCO COMPLETE SOUND PACKAGE
Dual change, amp, base cover and speakers.
Complete $249.50
HUDSON'S TAPE RECORDING CENTRE
1543 Fort at Pandora 382-0923

22" ADMIRAL
Color TV console, $499 with trade. 3-year picture tube and tuner guaranteed. Butler's, 1720 Douglas, 383-6911.

T.V. RENTALS
"ELECTRON"
Late Models only, from $10
100 W. Burnside Rd. 383-5432

CARNABY SQUARE T.V. AND small appliance repair. Work guaranteed. 658-8353.

NEW 25 IN. ZENITH CHROMAcolor TV, Italian Provincial. Good bargain. 478-6026.

FOR SALE — STEREO
479-4676 after 6 p.m.

KILNER'S TV SERVICE
Calls $4.50 592-4315 anytime

PORTABLE SEABREEZE stereo, $40. 386-6940.

RCA TV, USED, NEEDS 2 TUBES, would like $20. 478-2316.

98 TV, STEREO, RADIO SALES AND SERVICE

LIMITED OFFER!!
Sansui AM-FM stereo receiver, Sony HP 580 3-way speakers and Garrard record-changer, complete with base, plastic cover and magnetic cartridge.
Regular Retail $506.40
While offer lasts.
ONLY $428.88

STEREO WORLD
Victoria's Sony Centre
SALES and SERVICE
1321 Quadra 388-7233

COLOR-VU T.V.
1520 Fairfield Rd.
BLACK and WHITE SERVICE CALL $5.50
With this ad. $3.50
COLOR SERVICE CALL $7.50
With this ad, $5.50
Best Service in Town
SALES — SERVICE
9 a.m. to 9 p.m.
386-6311, 388-9751

KENT'S
Headquarters for Electrohome Panasonic Zenith RCA
KENT'S LTD.
2408 Beacon Ave. 742 Fort
356-3722 383-7104
Sidney Victoria

25TH ANNIVERSARY SPECIAL
19" RCA Color. Reg. $599
NOW ONLY $488.88
Complete with $30 Stand
25 Per Cent DISCOUNT on RCA Mantel Radios
QUADRA SERVICENTRE
3514 Quadra 385-6422

THE BAY
TELEVISION RADIO MAJOR APPLIANCES
EXPERT REPAIR SERVICE
Repairs made in your home or in the service building by competent technicians and backed by famous HBC guarantee. You can use your BAY Account.
DIAL 385-1311 LOCAL 240,241

TV RENTALS
Rent latest model portable TV — also color TV consoles at
BUTLER BROTHERS LTD.
1720 Douglas St. 383-6911
(across from the Bay)

REPOSSESSED
3-WAY COMBINATION
Like New, reliable party may take over contract. Balance owing $397. Contact Art, 386-2459.
CONTINENTAL FURNITURE

TV RENTALS
The Best TV Rental Service From as Low as $7.00 Per Month
PHONE TODAY 385-2435
MAIS FURNITURE
1821 Cook Street

KENT'S RENTALS
11", 17", 19", 21", 23"
and also some color TV sets, tape recorders and record players.
GUARANTEED TV AND RADIO REPAIRS (all makes)
KENTS LTD
742 Fort 383-3513

MUST SELL COLOR T.V. 19" portable Fleetwood, 1½ years old, excellent condition, regular $859.50, sacrifice, $450 or best offer. No down payment necessary. Can be financed. Phone 384-4771.

99 GROCERIES, MEAT AND PRODUCE

VICTORIA MEAT MARKET
CONTINUES TO BRING YOU THE LOWEST POSSIBLE "SQUARE DEAL" PRICES.

ALL OF OUR MEATS ARE CANADA GOVERNMENT INSPECTED

THIS WEEKS FEATURE
No. 1 Alberta Grain Fed
LEAN PORK BUTT STEAK 65c LB.
THICK MEATY BEEF BRAISING RIBS 43c LB.
RANCH CHUCK STEAK 59c LB.
BREADED CUTLETS (WE SELL THE BEST) 89c LB.

EXTRA SPECIAL
NO. 1 BOLOGNA (IN THE PIECE) 29c LB.
BREADED PURE PORK SAUSAGE 49c LB.
NO. 1 LEAN SLICED SIDE BACON (RANCH BRAND) 65c LB.
COLD MEATS
PICKLE AND PIMENTO LOAF
MACARONI AND CHEESE LOAF —FRESHLY SLICED 49c LB.
WHILE THEY LAST
TURKEY LEGS 39c LB.
TURKEY WINGS 29c LB.

FOR YOUR HOME FREEZER
Canada Government Inspected Alberta Grain Fed Pork and Beef
PORK SIDES 55c LB.
BEEF SIDES 62c LB.
HIND QUARTERS (EXTRA SPECIAL — ONE WEEK ONLY) 69c LB.
FRONT QUARTERS 52c LB.
All prices include cutting wrapping and flash freezing

"THE HOME OF THE SQUARE DEAL"
625 JOHNSON ST.
WE FEATURE CLEANLINESS FAST, EFFICIENT SERVICE QUALITY FAIR PRICES

LAKEHILL MEATS
OPENING SPECIALS
ROUND STEAK 99c lb.
GROUND ROUND 79c lb.
PORK CHOPS 79c lg.
CHUCK STEAKS 63c lb.
HIND QUARTERS, cut, wrapped and frozen. 77c lb.
3962 QUADRA 479-6433

RED OR BLUE BRAND SIDE OF beef, 65c lb. Price includes cutting and wrapping. Super Low Cost Market, 899 Esquimalt Rd., 382-8196. Open till 9 daily.

VICTORIA BAKERY
It's the bread that makes the sandwich. 15 loaves for $2.87.
822 Yates St., 382-0221

GRANDMA SAYS
25 LOAVES SLICED $5
4 DOZEN COOKIES 69c
VICTORIA WEST BAKERY
418 CRAIGFLOWER RD. 385-0534

FIRBANK FARM
1180 ROYAL OAK
Fresh Grade A eggs
Oven-ready poultry.
10 LOAVES $2.25
BETTY ANN BAKERY
302 Isld. Hiway 479-2424

99 GROCERIES, MEAT AND PRODUCE

HARVEY'S MEATS
PORK CHOPS (end cuts) 79c lb.
DELICIOUS, SMOKED LAMB RIBS 39c lb.
FRESH PORK HOCKS 25c lb.
CROSS RIB AND BLADE ROAST 79c lb.
FREEZER SPECIALS
STANDARD SIDE OF BEEF 69c lb.
SIDES OF PORK 57c lb.
BUDGET TERMS AVAILABLE
TURN INTO OUR FREE PARKING LOT WHILE SHOPPING AT
HARVEY'S
2709 Quadra St. 383-2031
CLOSED WEDNESDAYS

BEST MEAT BUYS
BACON— Lean Sliced Side 59c lb.
FOWL—Whole or Cut Up 32c lb.
SIDES — Grain-fed Commercial 57c lb.
Budget Terms Available
ALBERTA MEAT DISTRIBUTORS LTD.
1811 Cook St. 383-3012

THE WAREHOUSE WHOLESLAE Food Distributors, 47 Songhees Rd., first turn left, 100 feet past Johnson Street Bridge. Prices effective Thurs., Fri., Sat. Open to the public daily, 9 a.m. to 9 p.m. Open Saturday 'til 6 p.m. We reserve the right to limit quantities Frying Chicken, whole, cleaned, utility, lb., 39c; Fresh Ground Beef, lb. 49c; Bacon, lean, sliced, rindless, lb. 59c; Kraft Miracle Whip Salad Dressing, 32-oz. jar, 49c; Maxwell House Instant Coffee, large 6-oz. jar, 99c; Canada Choice Lean Rib Steaks of Beef, lb. 89c; Windsor Table Salt, 2-lb. ctn., 15c; Five Roses Flour, 20-lb. bag, $1.27.

25 LB. VARIETY PAC $22.95
SIDES OF PORK 57c LB.
HINDS QUARTER CANADA CHOICE STEER BEEF 83c LB.
SIDES OF BEEF 71c LB.
FRONTS OF BEEF 58c LB.
GRAHAM'S
OAK BAY MEATS
2044 Oak Bay Ave. 386-3208

SHOP AT "THE WAREHOUSE." Wholesale Food Distributors, 47 Songhees Rd., first turn left — 100 ft. past the Johnson St. Bridge. Open daily 9 to 9; Sat. till 6 p.m.

100 MISCELLANEOUS FOR SALE

LEGITIMATE OFFER
Briggs and Stratton POWER MOWERS
—4-cycle engine
—20" Blade
—3 h.p. Engine
Reg $89.95, Catcher reg $9.95
REDUCED TO $59
Catcher $7.40
also
25" COLOR TVs
'69 MODELS
Zenith
Reg $1095. NOW $795
3 Dumonts
Reg. $1095. NOW $671
CONTINENTAL FURNITURE
851 Johnson 386-2458

KENT'S
Headquarters for Electrohome Panasonic Zenith RCA
KENT'S LTD.
2408 Beacon Ave. 742 Fort
356-3722 383-7104
Sidney Victoria

1 only, 19" electric start rotary power mower, was $169.95, special at $149.95.
B.C. POWER MOWER
382-6513
2100 DOUGLAS
Open 6 Days a Week
8:30-5:00

DO YOU WANT TO SAVE MONEY!
on Furniture, Appliances, Color TVs and Stereos.
Easy Terms—Free Delivery
ROYAL FURNITURE and APPLIANCES
733 Johnson St. 388-9021

ADMIRAL FREEZERS
Are value packed. Each unit equipped with warning light, lid light, lid lock. Cold control, styrofoam thin-wall insulation, basket(s) and divider(s) available. 15 cu. ft. $199. 18 cu. ft. $219. 23 cu. ft. $249. 28 cu. ft. $299. Free delivery or pickup and save.
BUTLER BROTHERS,
1720 Douglas, 383-6911.

CHAIN SAWS
SALES—REPAIRS
Lombard 16" bar $159
Lombard 20" bar $183
Orline 12" bar $129.95
VIC. LAWNMOWER HOSPITAL
834 Johnson St., 386-8338

COMPLETE RE-UPHOLSTERY SERVICE
Handcrafted workmanship in any area of upholstery.
LEN'S FURNITURE
7115 West Saanich Rd. 652-2849

FOR SALE TO CLOSE AN ESTate, household of good furniture, bedroom, living, dining room suites, washer, deep freeze, treadle sewing machine, etc., etc. 2094 Haultain St., Saturday, Sunday, 11 a.m. to 5 p.m.

TWIN BEDS WITH BOOKCASE headboards, and 2 storage drawers in each base c-w springs and mattresses, $50 each. Also slat spring and mattress for double bed, as new, $35. 384-2740.

8X10 OLD ROSE RUG AND underlay; 4x6 oval braided rug. Man's size 40 tweed sport jacket—all very reasonable. Phone evenings 477-2157.

A D'ART STUDIOS
Specialists in the restoration of antique porcelain and fine china. 385-4727.

24' BY 4' DEEP RIGED WALL plastic swimming pool. Complete with filter and vacuum cleaner. Used 1 month. 652-1851.

SOME HOUSEHOLD EFFECTS for sale. Fridge, table, cabinets, etc. 383-3796.

PLYWOOD CANOPY FOR 8-FT. pickup, painted. Protect tools, hunting gear. $75. 656-3147.

BUICK AND RAMBLER TRAILER hitches; kitchen sink and taps; tea wagon. 477-3054.

40-GALLON ELECTRIC WATER heater; 2 elements, good working condition. 383-7018.

3X5 POOL TABLE, NEW BALLS, $50 or best offer. 384-4771.

VERY TASTY! BABE'S NATURAL Wild Flower Honey at most stores.

HALLICRAFTER CB 20, WITH 5 channels, $65. 384-9624.

100 MISCELLANEOUS FOR SALE

WOODWARD'S USED FURNITURE AND APPLIANCES

ON DISPLAY
NEW REFRIGERATORS
CLEARANCE PRICES
10 cu. ft. models, famous make, in coppertone, left hand doors. 50 lb. Zero Zone freezer, 4 only; each to clear $268

10 cu. ft. models, famous make, in coppertone, avocado, harvest gold, manual defrost. Limited quantity, each to clear $198

9 cu. ft. (approx.) models, in white. 2-door Zero Zone, slight damage. 5 only, each to clear $168

2 only Demonstrators, 13 cu. ft., frost-free, white, famous make, each to clear $348

Use your Woodward's Charge Account

779 PANDORA AVENUE
386-3322, Local 216, 219

POWER MOWER HEADQUARTERS
SALES and REPAIRS
Reel, Rotaries
Riders, Hand Mowers
Garden Tillers
300 New Mowers in stock
150 Rebuilt Mowers
Warranty on all mowers
credit terms
VIC. LAWN HOSPITAL
834 Johnson St. 386-8338
Park at the door

MEL'S MEL'S MEL'S
6-PCE. OAK DINING ROOM SUITE $125
BROWN SINGLE HIDEABED $119.50
4 SEATER TANGERINE CHESTERFIELD WITH CHAIR $99.50
FRIGIDAIRE 30" ELECTRIC RANGE $49.50
FRIGIDAIRE DISHWASHER $69.50
RACINE REFRIGERATOR $49
MANY MORE UNADVERTISED BARGAINS
MEL'S BARGAINS
823 Pandora Ave. 384-3152
Opposite B.C. Hydro
MEL'S MEL'S MEL'S

EATON'S WAREHOUSE STORE
749 View St

Remember, You Can Budget Charge Through Our Customers' Accounts Office, Third Floor.

CLEARING OUT
Floor samples of Sealy Posturepedic and Simmons Beautyrest Mattresses
TILLICUM FURNITURE and APPLIANCES
Tillicum at Craigflower
Open 'til 9 Tues.-Fri.
384-1216

NEW SHIPMENT
Indoor — Outdoor Remnants
½ PRICE
"THE SMILING BOYS"
VICTORIA FURNITURE GALLERY
721-723 JOHNSON ST.
384-4362

INFLATION? NOT HERE!
25" color TV, 35 per cent off for your trade. Regular prices from $899 — sale price from $582.
Sewing machines of all makes clearing at half price. Regular prices from $50. Sale prices from $25.
No down payment. Terms available. Open 'til 9 nightly.
INDEPENDENT BUYERS DISCOUNT SERVICE.
904 Esquimalt Rd., 383-1780.

New Maytag Washer in beautiful Avocado to clear at 1969 price. Butler Brothers, 383-6911.

VICTORIA YARN BARN
849 Fort St. 385-9841
RUG HOOKING SUPPLIES
RUG WOOL, 95c per 4-oz. SKEIN.

FREE TOUCH-TYPING COURSE with the purchase of new Olympic Underwood, Remington or S.C.M. portables. Island Business Machines. 2663 Douglas.

ATTENTION CONTRACTORS, machinists, welders, boaters. Complete cargo hoist with heavy duty boat trailer manual winch and fittings. 652-1702.

MAYTAG APPLIANCES — THE dependable ones — available at SKAALRUD APPLIANCES SALES AND SERVICE
414 Craigflower 385-2232

PURCHASE, RENTAL TYPEwriters. Capital City Office Machines, 760 Broughton Street. 383-5700.

WELL, PUMP, MOTOR, PRESsure tank, electrical connections, foot valve and some pipes. A-1 condition. $80, complete. 479-2836.

1 SINGER ELECTRIC SEWING Machine in cabinet, $25. Sawyer Sewing Machines, 840 Fort St., 388-6228.

SKIL 5½ INCH COMPACT SAW $15. ⅜ inch electric drill $8. Versamate speed reducer $8. Adjustable mitre box $10. 592-1801.

BABY ROCKING CRADLE, $25; outside mahogany door with window, $20. 479-4151.

ROTARY POWER MOWER, $35; mangle ironer, $10; gerbils, 50c. 592-3767.

HALF BARREL OAK AND FIR planter tubs from $6.95. S. J. Peden Ltd., 2855 Quesnel. 386-3464.

COMPLETE INCINERATORS, $9.50. Bay Concrete Block Co. Ltd., 382-9436.

CHILDREN'S SAND BOXES, 4'x4'x8" with sand, $12 delivered. Refills $4. 383-0047.

ATCO LAWNMOWER, USED 2 seasons. Cost $270, sell $150. 592-6140.

GOOD USED APPLIANCES
VAN ISLE VARIETY
945 Kings Rd. 384-4336

1 ELNA SUPERMATIC SEWING Machine, $119. Sawyer Sewing Machines, 840 Fort St., 388-6228.

DE LUXE CCM EXERCISE BIKE, near new $50. T. Tyre after 6, 384-8640.

INDOOR-OUTDOOR BONANZA only $4.35 sq. yd. 385-3633.

100 MISCELLANEOUS FOR SALE

SINGER
Sewing Machine Cabinets
Two only to clear at very substantial reductions.
THESE MUST GO!
See our large selection of vacuum cleaners, both canister and upright styles at competitive prices.
Woodward's Appliances
2nd Floor, Mayfair

"KEEP YOUR FEET YOUNG"
SCHOLL'S Exercise Sandals
3 styles to suit all occasions
See them at . . .
SURGICAL SUPPLIES LTD.
1012 Broad Street 384-8433
A Division of McGill and Orme Ltd.

WANTED
Reliable party to continue payments of $9 monthly on Electrohome B and W TV, or pay balance of $166 (24 Mos.).
Color TV, 25 in. Continue low payments or pay balance of $611 (under warranty).
Also 19 inch R.C.A. portable TV. Continue payments of $10 monthly or pay balance of $172 (19 Mos.).
5-piece chrome set (red) $37 full price.
Zig-Zag sewing machine, $8, monthly or pay balance of $86. Open til 9.
Independent Buyers Discount Service
904 D Esquimalt Rd.
383-1780.

WE NEED THE SPACE!
1970 Model Moffat Ranges and Refrigerators are arriving daily all 1970 Models must go!
SAVE $50 to $100—by buying NOW
C. TAYLER
707 Johnson St. 383-3281

YOUR TORO DEALER now located at 2100 DOUGLAS
B.C. POWER MOWER
382-6513
2100 DOUGLAS
Open 6 Days a Week from 8:30 - 5:00

Lost your keys?
Burglar proof your Home or Business now!
Have your lock combination changed.
Locks, door chains, safes for sale.
PRICE'S SAFE AND KEY SHOP
847 FORT ST. 384-6221

FIBREGLASS MATERIALS
RESIN ..... $6.95 GAL.
Plexiglass — epoxy resin and paints. All types of foams. Fiberglass panels, all at the lowest prices.
PELAGIC PACIFIC IND. LTD.
4 Huron St. 386-1811

200 EUROPEAN ORIGINAL OIL paintings on sale at bargain prices by well-known artists. Choose from a huge selection of landscapes, flowers, figures, moderns, etc., at prices you can afford. Wed. and Thurs. April 1, and 2, 6 p.m.-10 p.m., 239 Travelodge Motel.

ATMOSPHERE INFLATABLE LIVING BLOW UP A CHAIR AND SIT DOWN. SEE US AT "THE SPORTSMAN SHOW"
HENRICKSON AND SON APPLIANCE SALES and SERVICE
511 Fort St. 388-6122

DEMOLITION SALE
Used bricks, cement blocks, furnaces, toilets, sinks, used lumber, copper, etc. Apply or sight, Craigflower and Admirals Road.

INDOOR AND OUTDOOR STATUary, fountains, birdbaths planters, Japanese lanterns, animals.
GOLDSTREAM GARDEN ORNAMENTS
338 Goldstream 478-1779

PLASTIC GROUND SHEETS and tarps, for your hiking and camping needs! We have the largest variety of gauges, widths and colors in town! Industrial Plastics Ltd. 2105 Douglas St.

12 CU. FT. LATE MODEL COLDspot 2-door fridge and freezer combination, auto defrost. $159. Terms and trade. 384-7813. All Temp.

CCM LARGE TRIKE, $15; LIFE jacket, 50 lbs. $3; 40x50 movie screen, $10; Brownie uniform, size 12, $5; all good condition. After 5 p.m., Tuesday, 658-5775.

6 LIGHT BRASS CHANDELIER, $100; Duncan Phyfe coffee table, $25; 27-piece punch bowl set, $8; new Polaroid 340 camera and flash $130; Slant board, $10. 383-6994.

OIL STOVE, PERFECT CONDItion with 45-gallon drum and custom built stand. Portable electric stove. Ladies ice skates, 6½; 20' antenna pole. 388-4678.

1956 ZEPHYR, ENGINE IN GOOD condition, needs a little body work. 4 mobile home tandem wheels, 7-14.5, 8 ply, as new. 479-1840.

C.B. RADIOS, HAND HELD, $90; Fujica movie camera, cartridge load, $80; Egmond Spanish guitar, $50. 388-9463 after 6 p.m.

KITCHEN CHROME SUITE, $30; beginners golf clubs, $15; Fleetwood 22" color TV; 10 x 12 rug. 477-4206 evenings.

IT'S FROM BIRKS
Fine Jewellery and Giftware
706 Yates 382-4241
Hillside Shopping Centre 382-7237

ROTARY LAWN MOWER, OVERhauled, $15; recliner chair, $25; 4 ft. florescent tubes, 75c each. 383-9740.

New Davis 19" rotary mowers with Briggs and Stratton engine from $75
ALF BECKER and SON LTD.
384-6414 2981 Tillicum

TABLE SAW; 18 KW DIESEL generator; camper, fits on top of Volkswagen car; oak table and chairs. 383-9502.

MOVING, MUST SELL HOUSEhold effects. Electric range, end tables, etc. 592-1326.

DOMESTIC ZIG-ZAG PORTABLE sewing machine, all attachments, new, $125 firm. 478-4630.

3-YEAR-OLD 18-CU. FT. CONTInental deep freeze. Apply No. 4—2512 Douglas.

STAMP ALBUM OVER 8,500 different stamps. 601 Trutch Rm. 6 after 5:30.

CHOICE OF 2 BEAUTIFUL HANDhooked rugs. 45x75, 60x85. 601 Trutch St. Rm. 6, after 5:30.

HOUSEHOLD FURNISHINGS, EXcellent condition, reasonable. 384-6684, after 5 p.m.

HOME LAUNDRY PARTS
TELE-TECH SERVICES LTD.
1202 WHARF ST. 385-6783

WATER PUMP, 11 PIPES, 20 FT. long, aluminum. Also 500 ft. black hose, 11 sprinklers, 386-3987.

ROTOVATOR AND 2 LARGE C.B. Transceivers. 385-1222 or 652-2175.

WESTINGHOUSE AUTOMATIC washer, $50. 384-6822.

LIKE NEW, CROSS-TOP FRIGIdaire, $35. Marconi TV, $85. 385-0131.

LIKE NEW PASTEL MUSKRAT jacket, half price $150, 385-7187.

STARTER SET GOLF CLUBS. Tote Gote motorcycle. 384-7860.

103 MISCELLANEOUS WANTED

SCRAP CARS AND CAR BODIES Complete American Car—We Pay $5. Complete foreign car—no charge. Part cars and bodies—we charge $2.50 to $7.50. Above prices in our yard—reasonable towing charges arranged. MORRIS GREENE INDUSTRIES 1832 Store St. 385-9703

THE SALVATION ARMY MEN'S Social Service and Rehabilitation Centre need your used furniture, clothing, household goods, to carry on Social Program. Please phone 386-3295.

FOR MONEY IN A HURRY WE buy or loan money on tools, guns, and musical insturments. Broac-Johnson Trading Centre, 617-619 Johnson Street, (opposite Pet Shop) 383-8312.

NEED CASH? Cash paid for good tools, cameras, all types of musical instruments. What have you? Island Trading NOW AT 630 JOHNSON Street just down from Douglas 384-5354.

FAMILY TRADING Cash for furniture, tools, appliances, guns, etc. 478-5631 9 A.M. — 9 P.M.

WANTED: BOAT TRAILER. 642-3455

SMALL GARDEN TRACTOR 10-12 h.p. (rotary mower, etc.) 478-1545.

109 MISCELLANEOUS TO RENT

FURNITURE AT COMPETITIVE PRICES NO TIME LIMIT AT "THE SMILING BOYS" VICTORIA FURNITURE GALLERY 721-723 JOHNSON ST. 384-4362

RENT TO OWN New Sewing Machine, $2.75 Weekly. $9 Monthly. SAWYER SEWING 811 Fort St. 388-6222

A & C RENTALS FOR TOOLS, T.V. ETC. 1555 Oak Bay Ave. 382-7013

RENT FURNITURE OR APPLIances. The Traders, 715 Finlayson. Open nightly till 9. 388-6264.

CARPORT 1170 FORT ST. $5 PER month. Apply Caretaker.

CLOSE-IN PARKING $5. APPLY Manager 1139 Yates St.

112 WANTED TO RENT MISCELLANEOUS

WANTED TO RENT. GARAGE with light. 656-3885.

WANTED: SPACE TO KEEP tractor and equipment on. 479-2190.

115 SWAPS

20 FT. MOTOR HOME By Northwest Industries of Edmonton. On 327 Chev. chassis. Completely self-contained. Propane fridge and stove and heater. Over $10,000 one year ago. Now only $7,950. Will accept heavy car trailer or property in trade. Ph. 652-2776 or 385-1431 ROSS CORBY Quadra Realty Ltd.

HOMES, DUPLEXES, REVENUE houses, apt. sites and waterfront properties available. Will consider 1st or 2nd mortgages, acreage, older homes or duplexes, cars, boats, trailers or even cash. Phone Jaguar Investments Ltd., 479-6321.

PEOPLE'S TRADING POST 2510 Trans-Canada Highway Phone 478-3933 Open Sunday, 1-6 p.m.

EXCHANGE ALL OUR TOP quality furnishings, value $1,000, for down payment on mobile home. 388-4192 anytime.

WILL SWAP CB RADIOS AND movie camera for 5-channel radio and antenna, mobile or base. Phone after 6. 388-9463.

WILL SWAP EQUITY IN CUTE cottage, Glanford area for 22'-26' travel trailer up to $3,500. 479-7288.

PHILLIPS 401 STEREO TAPE recorder, sell or swap for 10" radial arm saw. 478-2174.

TOOLS, GARDEN SWING, wheelbarrow, for bunk beds. 384-3276.

117 ANTIQUES

TOP CASH PRICES FOR OLD china, glass, silver, paintings (especially Canadian), jewellery, B.C. Indian items, etc. Bygones Antiques, 1034 Fort, 383-8025.

AVENUE ANTIQUES — 1869 OAK Bay Ave. We buy and sell old silver, glass, brass and furniture of yesteryear. 385-5197 or 386-7638.

FOR SALE—COLLECTORS' 35-calibre Winchester centre-fire rifle. 749-3826.

120 GARDEN SUPPLIES

Fertilizer

AGED HORSE MANURE WITH mulch or straw, 7 yds. for $18. Del. or haul your own. Pacific Tractor Service, 385-8906.

FREE FERTILIZER You haul. Oaks Poultry Farm, 880 Downey Road, Sidney.

CHICKEN MANURE. VALLEY Farms. Load, $15. 478-1073 or 478-2590.

TOP QUALITY 4-YEAR-OLD COW manure. Any quantity delivered. 478-1978.

OLD COW MANURE. NO WEEDS. 6 yd. $23, bag 90c. 385-4356.

DUCK MANURE, 50C A BAG, 60C del. Sidney Duck Farm, 656-4412.

COW MANURE AND CHICKEN manure, any amount. 478-1876.

3 YARDS COW MANURE, $12 delivered. 477-3226.

OLD COW MANURE, 50c A BAG, 65c delivered over 6. 479-5426.

AGED HORSE MANURE, $3 PER yard. Delivered. 658-8421.

Plowing, Rotovating and Cultivating

HAROLD'S ROTOTILLING 7T H yr. Powerful machine, will enter small gate. Quick service. 479-1337 or 384-9265.

COOPER'S TRACTOR SERVICE Gardens, yards tractor rotovated, plowed, cultivated and levelled. Mowing. 382-9316.

GORDON'S TRACTOR SERVICE. Rotovate, plough, disc, cultivate, level, blade, post holes. Saanich Peninsula. 652-2759.

ADAM'S TRACTOR SERVICE Rotovate, plow, disc, level, post-holes. Large or small we do them all. 652-2761.

TOM'S TILLING. POWERFUL machine through small gate. $6 minimum. 652-1761.

CARLSON'S TRACTOR SERVICE. Plowing, rotovating, levelling. 479-3460.

ROTO-TILLING, LANGFORD, COLwood, Metchosin area. Reasonable rates. 478-6787.

ROTOVATING AND CLEANUP service. Satisfaction guaranteed. Reasonable rates. 592-1727.

A-1 ROTO-TILLING, POWERFUL machine will enter small gates. Good service. 383-8263.

LOW COST ROTOVATING AND mowing. 10 H.P. tractor, 39" wide. 479-4513. 656-3590.

VALLEY VIEW TRACTOR ROTOvating and clean-up. 479-3527.

CENTRAL SAANICH TRACTOR Rotovate, plow, level, loader, etc. Owner driven. 652-3306.

TONY'S LAWN AND GARDEN service. Roto-tilling, levelling and mowing. 384-6801.

C. STARCK ROTOVATING, BRUSH and grass cut, post holes, etc., loading and hauling. 479-3157.

DON'S TRACTOR SERVICE Rotovate, plow, cultivate, mow, loader, blade, rake 477-3917.

ROTO-TILLING, LANGFORD, Colwood, Metchosin area. Quick service. Reasonable rates. 478-2846.

ROB'S ROTOVATING Yards levelled, rotovated, cultivated, post holes. 479-2190.

JACK'S TRACTOR SERVICE, rotovate, plow, level, post holes, etc. 479-1586.

ROTOVATING ANY SIZE FIELD or garden 658-8421 or 477-2888.

CAREY'S TRACTOR SERVICE. Rotovating, etc. 652-1559 or 479-5823.

GARDEN ROTOVATING. PHONE evenings. 592-2164.

Tools and Supplies

HALF BARREL OAK AND FIR planter tubs from $6.95. S. J. Peden Ltd., 2855 Quesnel. 386-3464.

120 GARDEN SUPPLIES

Top Soil, Rocks and Fill

REALLY GOOD TOP SOIL, CONTACT LAYRITZ NURSERIES — 479-3434

NO. 1 TOP SOIL, CLEAN FILL, blasted rock. O.K. Trucking Co. Ltd. 386-3414.

TOP SOIL, $3.50 YARD 478-2089 or 478-2874

A-1 BLACK, CLEAN LOAM SOIL, 6 yds, $27. Bag $1.25. 385-4356.

125 PETS AND SUPPLIES

FOR SALE: REGISTERED LABrador retriever pups for work or show. Dame imported from England. Sire is from championship field trial stock. These are high calibre pups at reasonable prices. 384-6237.

THE DOG AND CAT HOLIDAY INN Pat Bay Highway 652-2112

OLDER REGISTERED MALE Chihuahua, $15; free small house dogs. 478-2527.

1 GUANA AND AQUARIUM TYPE cage with light, $15; 2 gerbils and de luxe cage, $10. 478-1996.

EXCLUSIVE BOARDING SMALL dogs and cats. McCoy, 479-7301 between noon and 6 p.m.

BEAUTIFUL ENGLISH COCKER, registered, shots, black, female. Offers. 592-6431.

BLACK MINIATURE POODLE pups, registered, 2 months old. 479-4020.

PUREBRED SEALPOINT Siamese kittens, 10 weeks old, 477-1022.

REGISTERED POODLES, HEALTH and quality guaranteed, cash or terms. Nanaimo, 754-5848.

MUST SELL BEAUTIFULLY HEALthy purebred miniature Poodle pups, 2 months old, $75. 477-6024.

FREE TO GOOD HOME, BLACK and white, 7-month-old English Cocker Spaniel, male. 383-1783.

BEAUTIFUL LEMON AND WHITE female American Cocker pups. Registered, $60. 478-3886.

RABBITS. MUST BE SOLD. Ingram, 5465 Old West Road. 479-3075.

REGESTERED ST. BERNARD puppies, 745-3717.

BOARDING DOGS AND CATS. Personalized loving care. 478-1156.

TINY CHIHUAHUA TERRIER puppies, $35. 478-5254.

BOSTON TERRIER PUPS. 478-5234.

COCKER-TERRIER PUPPIES, $5 to good home. 477-4211.

2 FISH AQUARIUMS, COMPLETE, $80. 382-6983.

PUREBRED MINIATURE POODLE, female, 3 months old, $75. 479-4271.

WANTED: TWO LARGE FLIGHT bird cages. Reasonable. 642-5497.

CHIHUAHUA PUP FOR SALE. 384-1047.

ENGLISH SETTER PUPPIES FOR show or field. 478-2069.

127 CHICKS, POULTRY, HATCHING EGGS, SUPPLIES

WHITE LEGHORN HENS, 50 cents each. 880 Downey Road, Sidney. Oaks Poultry Farm.

128 LIVESTOCK SUPPLIES AND EVENTS

BUCKERFIELD'S

Western Boulet Boots from	$24.95
English Riding Boots from	$19.45
Western Hats	$16.50, $17.95
English Riding Hats	$17.10
Western Saddles from	$110.00

Complete Line of Horse Blankets. 506 Panoda 384-7181

AF-STUD REGISTERED ARAB Stallion Orion by Hanraff by x Raffles out of Gharysona. Phone D. B. Carley 592-1124 or Nancy Reeves 592-3773.

PALOMINO GELDING, CAN jump, experienced rider and good home. Private lessons. 656-4649 or 652-2485.

2 EWES WITH TWIN LAMBS, one Brown-Swiss cross with calf. 656-4192.

FOR SALE, 8-YEAR-OLD, HALFthoroughbred bay mare, to good home only. 652-2095.

GOAT'S MILK, 40C A QUART. 479-1346.

ALFALFA HAY FOR SALE. 479-4919.

APPALOOSA COLT, SELL OR trade for child's horse. 478-2527.

BLACK ½ MORGAN GELDING, 5 years, 14.2 hands. 479-7491.

PAIR BLACK PONIES. LIKE TO sell together. 652-1508.

LOST LAKE FARM First Quality Local Hay —479-3841

130 HEAVY EQUIPMENT AND MACHINERY

BUTLER BROS.

Case D310 G diesel crawler with angle dozer, winch and canopy, $6500
1966 Ford 3400 tractor with loader, backhoe and cab $4800

Keating Cross Road 652-1121, Local 59

18 KW CAT DIESEL GENERATOR unit; 3 diesel model H Cummins motors. 383-9502.

D.7E CATERPILLAR TRACTOR for sale. 478-1991.

135 FARM IMPLEMENTS

BUTLER BROS. SPRING SPECIALS

New Holland 125 bushel P.T.O. spreader	$495
New Idea 150 bushel P.T.O. spreader	$900
I.H.C. 3x14 mounted plow	$275
Case 430 diesel tractor, fully equipped	$2500
Nuffield 10-42 h.p. diesel tractor, fully equipped	$2500

Keating Cross Road 652-1121, Local 59

BOLENS 5-H.P. GARDEN TRACtor and attachments. 652-2059 or 592-7794.

150 CARS FOR SALE

63 AUSTIN station wagon, automatic transmission and radio $695

MADSEN MOTORS RENAULT SALES AND SERVICE 2681 Sooke Rd. Two Miles West of Colwood Plaza 478-5622

1967 AUSTIN 1100

Sedan, 13,000 miles, excellent condition. $1175 or best offer. 382-0130.

IDEAL LADY'S CAR 1963 Hillman Minx, automatic, 22,000 miles, good tires, whitewalls, interior and exterior immaculate. Tested. 385-1714 or 383-0896.

MUST SELL 1961 VOLKSWAGEN de luxe, sun roof, 2 new tires, new battery, black naugahyde interior, motor and paint year old. Best offer. 384-9836.

PRIVATE OWNER TRANSferred; must sell 1964 Pontiac Parisienne 4-door hardtop, automatic, radio, power, etc. $1050. 384-8571, after 6 p.m.

1967 CHEVY II, AUTOMATIC, 30,000 miles, radio, 1 owner, good clean condition. Transferred East. Must sell. $1,800. 386-2614.

LEAVING TOWN. 1960 RENAULT, 1958 Plymouth, both licensed and tested. In good condition. $150 each. Phone 382-4564.

'63 PONTIAC PARISIENNE, power steering, automatic, 6-cylinder, 4 new tires, tested. 592-1907.

66 CADILLAC CONVERTIBLE, all luxury features, new tires, cost $11,000 only $4,200 trades considered. 382-3838.

1963 BUICK LE SABRE, ESTATE sale, 4-door hardtop, power equipped. Asking $1100. 250 Douglas. 384-8928.

'63 COMET CONVERTIBLE. IMmaculate. Must sell. 385-9980, 3304 Wicklow St.

150 CARS FOR SALE

N / N—N / N——N / N'——N / N——N / N—NATIONAL—N / N——N / N——CHRYSLER——N / N——N / N——DODGE——N / N——N / N——N / N——N / N—N / N

819 YATES STREET

384-8174

Wide Open Every Weekday

Night 'Til 9 P.M.

CHECK and COMPARE FOR THE ISLAND'S BEST VALUES AND PRICES

1964 CHRYSLER 2-door hardtop, V-8, automatic power steering, power brakes. Reg. $1395 NOW $1145

1967 FORD Galaxie "500" 2-door hardtop, V-8, automatic, power steering, power brakes. Reg. $1795 NOW $1645

1966 CHRYSLER "300" hardtop. One of Chrysler's best with all luxury options. Reg. $2695 NOW $2445

1959 METEOR 4-door sedan, Big 6, automatic, power steering, power brakes. Reg. $485 NOW $295

1968 BUICK Le Sabre 2-Door hardtop. Fully power equipped. Reg. $3595 NOW $3345

1967 DODGE Monaco 4-door sedan, V-8, automatic, power steering, power brakes. Reg. $2795 NOW $2495

1969 AUSTIN "1800" 4-door sedan, automatic. Reg. $2395 NOW $2195

1966 METEOR Montcalm 4-door hardtop, "390" V-8, automatic, power steering and brakes, radio. Reg. $1895 NOW $1566

1963 VALIANT "200" Sedan. slant six motor, standard transmission, radio. Reg. $695 NOW $488

1968 CHARGER Sports hardtop, V-8, automatic, power steering and brakes, custom radio, bucket seats. Reg. $3195 NOW $2560

1964 CHEVROLET Biscayne station wagon, 4-door, V-8, standard. Reg. $1595 NOW $1245

1968 VOLKSWAGEN De luxe 2-door. Custom radio, 4 on the floor, showroom condition. Reg. $1695 NOW $1498

1965 CHEVELLE 4-door sedan, big six, standard transmission, custom radio. Reg. $1495 NOW $1259

1966 CHEVROLET 4-door sedan, V-8, automatic, custom radio, excellent family unit. Reg. $1495 NOW $1195

BUDGET YOUR CAR or TRUCK with CHRYSLER

NATIONAL CHRYSLER-DODGE

819 Yates 384-8174

1961 MERCEDES 180, GAS, IN very nice order. Must be sold before 31st. Take best offer. 478-2469.

CREAM PUFF 1955 Pontiac completely rebuilt, no rust, the sharpest one in town. Over $1,800 spent, first $695 takes. 388-5029.

1966 CHEVY II S.S. 2-DOOR hardtop, 283, 4-speed, new plum, mist paint. Black interior. Rally wheels, S.W. gauges, many extras. Ph. 383-5044 or 382-3495.

1965 GALAXIE 500 XL Red with black vinyl roof. Must be seen to be appreciated. Fully equipped. Immaculate condition. 382-6676, 2825 Quadra St.

1954 FORD MONARCH. SNOW tires, new battery, passed Gov't inspection. New plates. Good motor, $125. 388-5162 after 5:00.

1966 FORD GALAXIE 500, 38,000 miles. Take over payments, or sell. 384-7860.

1958 AUSTIN, AUTOMATIC, 6 cylinder, good second car. $200. 382-2302.

1963 FALCON FUTURA, 2-DOOR sedan, automatic, good condition. $795. 477-5469.

1964 CORVETTE 327 CU. IN. 4-speed, new motor and soft top. $3,800. 382-0262.

1964 MINI. EXCELLENT CONDITION, new tires, tested recently. Asking $575. 477-3096.

1963 ACADIAN 2-DOOR, 6 CYLINder, standard transmission, $600. 479-1877.

1963 FORD FALCON CONVERTible, V-8, automatic, $750 or cash offer. 383-3302.

1962 DODGE DART, 440, 4-DOOR automatic, power steering, $800 or closest offer. See at 406 John.

1964 THUNDERBIRD LANDAU. First class condition throughout. Small trade accepted. 592-4729.

1966 PONTIAC PARISIENNE, 2 door hardtop, V-8 automatic, power steering. 385-2392.

1962 PONTIAC S.W. $485 ART'S CARS, 383-8302

1965 VOLKSWAGEN DE LUXE. $895. 382-0884.

1965 VOLKSWAGEN 2-DOOR, A-1 radio. 32,000. 658-5595.

1959 CHEV 2-DOOR HARDTOP, 348 motor, what offers? 386-0144.

1964 MERCURY STATION WAGON, best offer. 656-1066, after 6.

150 CARS FOR SALE

XXXXXXXXXXXXXXXXXX / X X / X PETER POLLEN X / X FORD X / X X / XXXXXXXXXXXXXXXXXX / XXXXXXXXXXXXX / XXXXXXXXXXX / XXXXXXXXX / XXXXX / XXX / X

YOU CAN BUY WITH CONFIDENCE from PETER POLLEN FORD

All our units are covered by our exclusive "7-day money back" guarantee.

1969 DATSUN "1600" 4-door sedan. One-owner, low-mileage unit. $1695

1969 MUSTANG Convertible. Full power equipment. Automatic transmission, radio. Have fun this summer and SAVE $$ at $3795

1963 PONTIAC Parisienne 2-door hardtop. Full power equipment. This popular hard-to-find model is in way above average condition. $1295

1966 OLDSMOBILE "98" luxury 4-door hardtop, this car is equipped with every conceivable power asset and luxury feature. Drive the best for only $2595

1966 FORD Galaxie "500" convertible. Completely equipped with V-8, automatic transmission, power steering, power brakes and power windows. In spotless condition. $2195

1966 FORD Country Sedan, V-8, automatic, power steering, power brakes, radio. All ready for summer holidays. $2195

1968 ENVOY sedan, automatic transmission and custom radio. This exceptionally roomy import is in excellent condition. $2095

1968 FORD Falcon 4-door sedan. Economy 6 motor, automatic transmission. Maintained by our service department since new. $1795

1968 CHEVROLET Impala 2 door hardtop. This luxury unit has every available option, including power windows and stereo tape. Finished in attractive light green with black vinyl roof. $3295

1968 PLYMOUTH Satellite sedan. Automatic transmission and radio. This top of the line intermediate is all set to give miles of trouble-free driving. $2095

1967 CHEVROLET 4-door sedan, V-8, automatic transmission. Ideal family transportation. $1895

1967 BUICK Le Sabre 4-door sedan. Equipped with all power assets including windows. Wouldn't you rather buy a Buick for only $2395

1965 MUSTANG Convertible, V-8, automatic transmission, radio. Gleaming black with white interior. FUN in the SUN for only $2195

1967 RAMBLER Rebel 4-door sedan. Economy 6 motor, automatic transmission and radio. A REAL BUDGET SAVER at $1895

1968 PLYMOUTH Fury 4-door sedan. 145 H.P. motor, 3-speed automatic transmission and custom radio. The comfort, ride and spaciousness of a full size car combined with outstanding economy, $2195

1967 FALCON 2-door sedan, big 6, automatic transmission. A car famous for economy and comfortable ride. $1695

PETER POLLEN FORD

1060 Yates St. 384-1144

Open Until 9 p.m.

150 CARS FOR SALE

ENSIGN CHRYSLER - PLYMOUTH

NOW UNDER ONE SIGN YATES at COOK

2 ACRES OF NEW AND USED CARS

'64 RAMBLER Classic convertible, standard transmission, custom radio. SALE PRICE $1195 No down payment $41 for 36 months

'64 VALIANT 4-door station wagon, standard transmission. SALE PRICE $1095 No down payment $38 for 36 months

'66 CHEVY II 4-door sedan 6 cylinder standard transmission. SALE PRICE $1495 No down payment $53 for 36 months

'66 METEOR Rideau 4-door sedan, 6-cylinder, automatic transmission. SALE PRICE $1195 No down payment $43 for 36 months

'67 FORD Falcon 2-door, 6-cylinder, standard transmission. SALE PRICE $1595 No down payment $56 for 36 months

'68 ACADIAN Canso 2-door coupe automatic, custom radio. SALE PRICE $2295 No down payment $80 for 36 months

'68 VALIANT V-100 4-door sedan, 6-cylinder, automatic, custom radio. SALE PRICE $2295 No down payment $80 for 36 months

'68 BUICK G.S. 400, 2-door hardtop, bucket seats, 4 on the floor. SALE PRICE $2995 No down payment $105 for 36 months

'69 TRIUMPH Spitfire. Convertible top and radio. SALE PRICE $2195 No Down Payment $77 for 38 months

'69 SUNBEAM Imp 2-door. SALE PRICE $1195 No down payment $41 for 36 months

'68 SIMCA GL "1000" 4-door sedan, bucket seats. SALE PRICE $1195 No down payment $41 for 36 months

'70 VOLKSWAGEN 2-door Bug. SALE PRICE $1795 No Down Payment $63 for 36 months

ENSIGN CHRYSLER - PLYMOUTH

UNDER THE "BIG SIGN"

YATES and COOK

386-2411

Open Weekdays 'til 9

150 CARS FOR SALE

ENSIGN CHRYSLER - PLYMOUTH

NOW UNDER ONE SIGN YATES at COOK

2 ACRES OF NEW AND USED CARS

'69 SUNBEAM Imp 2-door, bucket seats, 4-speed transmission. BRAND NEW $1498 No down payment 36 payments of $55

'69 SUNBEAM Arrow 4-door station wagon, 4-speed transmission, bucket seats. BRAND NEW $2222 No down payment 36 payments of $78

'69 CHRYSLER "300" 4-door hardtop. Fully powered including windows. Bucket seats. SALE PRICE $4895

'69 PLYMOUTH Fury III 2-door hardtop, V-8, automatic, power steering, vinyl roof. SALE PRICE $3595

ENSIGN CHRYSLER - PLYMOUTH

UNDER THE "BIG SIGN"

YATES and COOK

386-2411

Open Weekdays 'til 9

S / P P / E E / E E / D D / W W / A A / Y Y

VOLKSWAGEN

1965 CHEVROLET ½-ton Fleetside. Very clean. One owner $1795

1965 VALIANT convertible. Nice condition $1695

1965 MUSTANG 2-door hardtop, V-8, automatic, radio $1595

1963 MERCURY Monterey SSS, 2-door hardtop. Full power. A rare one $1495

ALL our used cars carry a 24-month — 24,000-mile G.W. warranty.

PERSONALIZED SERVICE means HAPPY MOTORING FIRST in SALES and FIRST in SERVICE

SPEEDWAY VOLKSWAGEN 971 YATES ST. 385-2415.

J. C. MOTORS

CARS GOV'T SAFETY CERTIFIED

68 MONTEGO hrtp, V-8, auto.	$2395
67 METEOR H.T., V-8, At.	$2295
67 CHEVELLE H.T., At.	$2295
66 CHRYSLER New Yorker, H.T. loaded	$2395
66 CHEV. Belair, V-8, H.T.	$1495
66 MERC. Park Lane, H.T. loaded	$2195
66 PONTIAC H.T., V-8, auto	$1995
66 BUICK H.T. at P.S.	$2295
66 FORD G.T.A. H.Top V-8	$2195
65 BEAUMONT convert, 6 std.	$1495
64 FORD Galaxie	$1095
64 PONTIAC, V-8	$995
64 CHEV 6, auto	$1195
64 PONTIAC 6, std.	$895
61 T-BIRD, Loaded	$1695

837 Yates 384-0921

FOR SALE OR TRADE 1967 PONTIAC Parisienne convertible. Radio, Pr. Str., Pwr. Brakes. Cream color, red interior. Interested in camper, or take older car in trade. 440 Kipling St. 383-3962.

1968 PONTIAC STATION WAGON, radio, power steering, power brakes, air shocks. Call John at 384-8309 between 9-5.

65 RAMBLER CLASSIC 660 4-DOOR automatic. Radio, reclining seats, air-lift shocks. Well maintained. $1,300. 3161 Service Street.

1970 KARMANN GHIA CONVERTible, 4,000 mi., standard stick shift, G.T. mag wheels, custom steering. 478-3806.

1962 BEL-AIR SIX STANDARD, radio, tested till March, '71. Will accept small trade, boat or car. 479-5373.

1966 GALAXIE 500, $1485 ART'S CARS, 383-8302

1966 ACADIAN SS HDTP. DE LUXE $1395. 477-1784 after 6 p.m.

CLEAN 1959 AUSTIN, TESTED, new tires, good paint, $225. 592-4594.

1959 OLDSMOBILE, $75. PHONE 479-1316 or 479-2885.

60 VOLKSWAGEN $600. 479-3876 days 479-7222 after 3.

1961 DODGE, TESTED, LICENSED for 1970, new tires. Offers. 383-7560.

1961 THUNDERBIRD CONVERTible, $1275. 383-6550.

'56 MORRIS 6, GOOD CONDITION. Open to offers. 386-0167.

'57 VAUXHALL, INSPECTED, needs work, $35. 658-5498.

150 CARS FOR SALE

SUBURBAN N O R T H ON DOUGLAS

Your LINCOLN, MERCURY, METEOR, MONTEGO, COUGAR, MAVERICK, CORTINA and FORD TRUCK headquarters.

1969 FIREBIRD V-8, automatic, power steering, power brakes, radio. Console. Was $3798. NOW $3198

1969 METEOR Montcalm 4-door hardtop, 429 V-8, automatic, power steering, power brakes, power window, power seat, radio. Was $4398. NOW $3698

1969 ACADIAN 2-door hardtop, V-8, automatic, power steering, power brakes, radio. Vinyl top. Was $3398 NOW $3098

1968 PONTIAC hardtop, V-8, automatic, power steering, power brakes, radio. Was $2698. NOW $2298

1968 FORD LTD. 2-door hardtop, V-8, automatic, power steering, power brakes, radio. Was $3198. NOW $2898

1967 METEOR 4-door sedan, V-8, automatic, radio. Was $1698. NOW $1398

1966 MERCURY 4-door, V-8, automatic, power steering, power brakes, radio. Was $2098. NOW $1798

1966 CAPRICE 2-door hardtop, V-8, automatic, power steering, power brakes, radio. Was $2498. NOW $2198

1965 PLYMOUTH 2-door, 6, automatic, radio. Was $998. NOW $798

Many more to choose from. On the spot finance with up to 48 months to pay.

Wide open until 10 p.m. weekdays for your added shopping convenience.

SUBURBAN "Cougar Country" 386-6131

HORWOOD for MAZDA

'69 TOYOTA Corona. Low mileage unit with radio $1895

'69 MAZDA "1500" sedan. One owner, in excellent condition $1895

'69 Austin "1300" America. Only 7,000 miles $1695

'67 PONTIAC sedan, V-8. One owner unit in excellent condition $1895

'68 DATSUN "1600" station wagon $1845

'65 RAMBLER "550." Only 33,000 miles $1295

'65 ACADIAN 4-door station wagon $1495

63 VOLKSWAGEN $695

SPORTS CARS

1968 TRIUMPH Roadster, wire wheels $1995

1967 AUSTIN Haley $1695

1965 AUSTIN Healey '3000", overdrive, wire wheels $1995

810 JOHNSON STREET 385-1451

1966 BUICK Skylark Convertible

Enjoy the long summer months in this luxury equipped, low mileage fun car.

Special $2195

BRIAN HOLLEY MOTORS 3319 Douglas St. 384-1161.

Gem Motor Sales Ltd. 480 Esquimalt Rd. 385-4311 Open 9 a.m. to 9 p.m.

1960 CADILLAC, NICE MECHANical condition, $695. Can be seen at Dericks Gulf, 475 Gorge Rd., 382-1314.

MUSTANG This 1965 car, in excellent condition, stereo tape, 4313 Houlihan Place, off Ferndale Road. 477-1431.

1965 MUSTANG, V-8, AUTOMATIC bucket seats, $1495. Can be seen at Dericks Gulf, 475 Gorge Rd., 382-1314.

'64 PLYMOUTH, TESTED, 6 cylinder, automatic, good shape. $675. 385-0031.

1961 METEOR, NEW MOTOR AND transmission, excellent condition. $325. 477-6808.

'67 GTO, NEEDS SOME WORK. $2,200. 477-3559.

150 CARS FOR SALE

C C C C C C C C C C C / C C C C C C C C C C C / C C C C C C C C C C C / C C C / C C C CORNELL / C C C Chevrolet / C C C Oldsmobile / C C C Cadillac / C C C / C C C C C C C C C C C / C C C C C C C C C C C / C C C C C C C C C C C

If You Don't Buy From CORNELL You'll Be Paying Too Much

IMPORTS!!

1969 DATSUN "1600" sedan. Very nice $1695

1969 EPIC de luxe 2-door. G.M.'s fine import $1595

1968 AUSTIN "850" Mini. Finished in dark green $1195

1967 TOYOTA Crown 4-door 4-speed transmission, radio $1695

COMPACTS!!!

1970 ACADIAN sedan V-8, automatic transmission, power steering automatic transmission power steering, radio $3395

1969 CHEVELLE 2-door sedan. Only 2000 miles $2595

1960 ACADIAN 2-door V-8, automatic transmission $2295

1967 RAMBLER sedan 6, automatic transmission $1595

1966 CHEVY II sedan "6" $1495

1965 VALIANT sedan V-8, automatic transmission $1495

1965 RAMBLER "6" radio $1195

1963 ACADIAN 2-door hardtop, super sport, automatic transmission, radio $1195

1963 RAMBLER 2-door "6" $395

"CORNELL Chevrolet COUNTRY"

3050 DOUGLAS STREET Thru to BURNSIDE (Opp. Mayfair)

385-5777

Open 'Til 9 p.m.

C C C C C C C C C C C C C / C C C C C C C C C C C C C

SAUNDERS & HITCHMAN

WHERE THE TOYOTAS ARE! SEE THESE USED CAR BARGAINS!

1964 DODGE Standard V8, Sedan, in top condition $895

1966 CHEVROLET CAPRICE, 2-Door Hardtop, power steering, power brakes, V8 automatic. In mint condition $2395

1964 METEOR Custom V8, all power, 4-door sedan $1295

1965 VALIANT STATION WAGON. Real good machine at $1295

1966 VOLKSWAGEN 1300 Deluxe, with radio. Low mileage $1250

1964 ACADIAN Beaumont. A 4-door sedan for $995

SEE THEM NOW

SAUNDERS & HITCHMAN 2040 Cadboro Bay Rd. at Foul Bay Rd. 592-2471

WILLIE MOTORS

69 CUDA 383, 4-sp.	$2895
69 MUSTANG 351, 4-sp.	$3395
68 PONTIAC 6, p.s.	$1295
65 CHRYSLER 39,000	$1995
65 VALIANT H.T. Buckets	$1495
64 CHEVELLE convert.	$1395
59 CHEV. 6, auto. H.T.	$295
61 VAUXHALL auto.	$895
58 FORD retrac. H.T.	$895
65 DODGE 6 stand.	$995

Backed by one of the Island's Largest Service Centres 3240 Douglas St. 382-2313

NEED A STATION WAGON? Here's a one-owner, 1965 Beaumont Acadian wagon for only $1895. V-8, power teering, auto. trans., electric tailgate, tinted windows and new tires. 386-7038.

MUSTANG This 1965 car, in excellent condition, stereo tape, 4313 Houlihan Place, off Ferndale Road. 477-1431.

1963 FORD GALAXIE 500 XL, automatic, power steering, power brakes, radio. Tested. $1,000. 384-2871.

'65 BUICK SKYLARK SPORTS coupe, A-1 shape. $1800. Phone 748-8387, Duncan.

'63 BUICK WILDCAT CONVERTible, V-8 automatic, power steering, power brakes. Offers. 382-6851.

1961 VOLKSWAGEN, GOVERNment inspected, licensed, $300. 479-3980.

1967 WHITE MUSTANG FASTBACK, 4-speed, 289, like new, has it all. Trades considered. 382-9715 after 5.

65 MUSTANG 325 H.P. NEW paint. 383-2133.

'58 THUNDERBIRD, $300. 2949 Parkview Drive.

150 CARS FOR SALE

DAVID MOTORS LTD.

SAVE UP TO 50 PER CENT

GIANT CLEARANCE SALE!

WE NEED SPACE

68 CHEV. CONVERTIBLE — 4-speed Muncy trans. All power, options. 427 CID engine. Balance of warranty still in effect. Reg. $3595. NOW $3288

69 VOLVO — 7,000 miles. Cost over $3800 new. Radio and full warranty. Reg. $3395. NOW $2888

67 ISUZU — This car is in mint condition at 28,000 miles. Reg. $1495. NOW $1188

68 AUSTIN 850 WAGON — A real beauty with 18,000 miles. In Pearl White. Reg. $1495. NOW $1188

66 V.W. — A steal at this price. Radio, leather interior. Reg. $1395. NOW $1088

6-MONTH BUMPER TO BUMPER WARRANTY!

FAMILY BUDGET TERMS!

65 CHEV. — This 4-door has radio, automatic trans. and is very clean. Reg. $1395. NOW $1150

64 COMET — A Caliente Sedan. All the goodies you would want. Reg. $1395. NOW $1188

65 RAMBLER — This 2-door hardtop with V-8, automatic is way below market. Reg. $1295. NOW $888

64 VALIANT — Push button. Big Clean. Reg. $1395. NOW $1088

66 DODGE — Family V-8, automatic. Runs very well. Look at the price. Reg. $1795. NOW $1388

DAVID MOTORS LTD. 1101 YATES, AT COOK PHONE 386-6168

—GROWING WITH VICTORIA—

MORRISON'S STOCK SELL-OUT

CONVERTIBLE—SPECIALS

69 OLDSMOBILE "442" 4-speed. 14,000 easy miles. An eye catcher $3895

68 OLDSMOBILE Delmont 88, full power equipped. Immaculate $3495

68 CUTLASS "S" Stereo tape. Like new $3195

New car warranties available. Bank Financing

NORTH SIDE of FINLAYSON under the AUTO WASH SIGN.

382-8211 — After 6—382-9895

D O U G L A S VOLKSWAGEN

BUY DIRECT From Your LARGEST VOLUME VOLKSWAGEN Dealer on the Island

See Our Salesmen: Mike Webster, Ted Bowcott, Frank MacDonald, Murray Cranston, Ted Bailey, Eddy Helm

3329 DOUGLAS ST. 388-5466 Open 9 'til 9

1969 FIAT "850" Spider

This most desirable beauty has been driven only 4,500 miles and is "As new".

Special $1995

BRIAN HOLLEY MOTORS 3319 Douglas St. 384-1161

DOUGLAS MOTORS 2524 Douglas

FORCED TO VACATE. EVERYTHING MUST GO AT WHOLESALE BY THE END OF THE MONTH. COME IN AND SAVE ON THESE LOW, LOW PRICES. E.G. 1965 FORD V-8, IMMACULATE CONDITION. LIST $1,595. WHOLESALE $1,150. 30 CARS TO CHOOSE FROM.

DOUGLAS MOTORS 2524 Douglas 385-5443 or 385-0031

M M M M M M M M M M

30 C-A-R-S SAFETY TESTED—UNDER $1000! MAYFAIR MOTORS

M M M M M M M M M M

'69 GMC, V-8, AT., ½-TON; '69 Beaumont wagon; '68 Firebird; '66 VW; '65 Ford wagon; '65 Buick H.T.; '65 IHC ½-ton; '65 Dodge V-8, H.T.; '64 Impala SS; '61 Chrysler.

LES BLOW'S (BRITISH MOTORS), 2940 DOUGLAS STREET, PHONE 384-7843.

PRIVATE SALE 1968 Chev. Impala 2-door hardtop, yellow, V-8, automatic, power brakes, power steering, radio. 477-5961.

1969 VOLKSWAGEN FASTBACK, automatic, radio, trailer hitch, like new condition. Ask for Stan, 592-2511 after 6 p.m.

ESTATE CAR 1966 Lincoln Continental, 4-door. 382-2558 evenings.

'65 BUICK RIVIERA, 36,000 miles. Trade considered. 382-2558 evenings.

1969 EPIC DE LUXE, ONLY 7,000 miles, radio, condition as new. Owner going east. $1675. 382-6437.

'62 COMET V-8, AUTOMATIC, 53,000 original miles, $700. 832 North

150 CARS FOR SALE

P P P P P P P P P P P P P
P P P P P P P P P P P P P

PLIMLEY

Since 1893

A BRAND NEW CAR!
GREMLIN
IS HERE

1969 AUSTIN "1100" sedan, as new $1695

1969 TOYOTA Sprinter with radio $1795

1969 VOLKSWAGEN, radio and heater $1795

1969 AUSTIN "1300" sedan, radio $1795

1968 VOLKSWAGEN Ghia with radio $2295

1968 AUSTIN "1100" station wagon $1695

1965 VOLVO sedan $995

1964 VOLKSWAGEN "113" radio, heater $1095

—All cars price tagged
—1 year written warranty
—No payments till May 15
—All cars tested

LARGER CARS
69 MERCURY Cyclone
68 O L D SMOBILE Cutlass supreme
68 PONTIAC Parisienne
68 CHRYSLER sedan
68 CORONET wagon
67 BEAUMONT 4-door
67 FORD LTD
66 BUICK 4-door
66 METEOR 4-door

50 more to choose from

PLIMLEY
382-9121 1010 Yates

P P P P P P P P P P P P P
P P P P P P P P P P P P P

BRITISH CAR CENTRE

"Cortina Country"

1968 CORTINA "1600" de luxe 4-door sedan. One owner with only 11,000 miles. Immaculate throughout. $1745

1968 AUSTIN "1100" 4-door sedan with radio. Well maintained. One owner unit. $1395

2 ONLY
1969 CORTINAS

2—4-door G.T. models with 4 speed console shift.
—Amber gold with black trim
—Beige with saddle tan trim.

SAVE IN SEVENTY
with
CORTINA
at

BRITISH CAR CENTRE
(Div. of Peter Pollen Ford)
Yates at Quadra 384-5555

DOWNTOWN at the
S. & H. LOT
USED CAR BUYS

1968 COROLLA station wagon in good condition $1595

1968 DATSUN 1600 de luxe. Has radio, clean and good at $1895

1967 VOLVO G.T. 123, 2-door sedan, radio. In beautiful condition $2195

1966 V O LKSWAGEN 1300, good clean little car $1295

1964 V A U X H ALL VIVA, smart $795

SEEN AT
SAUNDERS & HITCHMAN
DOWNTOWN LOT
1515½ QUADRA at
PANDORA, 382-0032

1966 DODGE CORONET 2-DOOR hardtop, 49,000 miles, 1968 G.T.X. 440 Super Commando engine (recent tuneup), Hemi running gear (4-speed, rear end suspension, brakes). Body and interior mint, mags and chrome reverse. May take car or motorcycle in trade. 478-6140.

SACRIFICE — OWNER LEAVING country on April 10, must sell, 1966 Dodge Polara 440; 2-door hardtop, V-8 automatic, power steering, and brakes, radio, 43,000 miles, safety sticker. Ecellent condition. $1450. 642-5713 or 478-5854.

MUST SELL
1964 Volkswagen Bug. Excellent mechanically but needs work, paint, $550. View Pacific 66, Cedar Hill Cross Rd. and Shelbourne, 479-1775 after 6.

1965 IMPALA SUPER SPORT Chev. convertible, excellent condition throughout, fully loaded, power equipped, will accept older car in trade, $1595. 642-3472.

$275, FOR 1962 AUSTIN "MINI". Good running order, new tires, brakes, l i c e n s e d and safety inspected. 477-3300.

'57 V O LKSWAGEN, $200 OR offers. Good running order. 384-0885.

'67 CHEV. SUPER SPORT. 396, 4-speed. $2,800 or nearest. 384-1626.

AUTOMATIC AUSTIN 1100, 1968, 20,000 miles, radio, $1375. 383-3034.

1962 FORD FAIRLANE 500, $650. 384-7657, after 5:30 p.m.

1966 CHEV. MALIBU S.S. 327, 4-speed. Asking $1900. 384-5372.

'69 VAUXHALL VICTOR STATION wagon, $325. 383-2536.

1967 ACADIAN CANSO, 1 OWNER, immaculate, sacrifice. 478-4225.

CHEAP FOR CASH, 1963 VOLKSwagen station wagon, $595. 909 McNaughton. 385-2252.

1957 CADILLAC, NEW TRANSmission, running condition, best offer. 656-2665.

'68 VOLKSWAGEN DE LUXE. Mint condition. 7 white walls. Extras. Bargain priced. 384-9272.

'68 METEOR RIDEAU 500, 4-DOOR sedan. P o w e r steering, power brakes, V-8, automatic. 388-5231.

MUST SELL MY 1959 CHRYSLER immediately. Good shape. 383-4798.

1966 F A L C O N, RADIO, 56,000 miles, $1195. 382-5601.

1958 MORRIS MINOR, $150. 382-7452 after 6.

150 CARS FOR SALE

EMPRESS

PONTIAC

BUICK

2867 Douglas Street

SEE OUR
GOOD WILL
USED CARS

1968 BEAUMONT 2-door hardtop V-8, automatic, power steering, power brakes, radio $2795

1965 B E A U MONT 2-door h a r d t o p, V-8, automatic $1495

1965 METEOR 2-door hardtop, V-8, automatic, radio, power steering, power brakes $1395

1964 STUDEBAKER station wagon $695

1968 B E A UMONT station wagon, 6 cylinder $1895

1964 STUDEBAKER station wagon $795

1962 CHRYSLER 4-door V-8 h a r d t o p, automatic, radio, power steering, power brakes $995

1968 CADILLAC Sedan de Ville. Fully powered with air conditioner. In immaculate condition throughout $5595

1967 C H E VROLET Panel with side windows $1995

1963 BUICK Le Sabre 2-door hardtop, V-8, automatic power steering, power brakes $1195

1969 PONTIAC Laurentian 2-door hardtop, V-8, automatic, radio, power steering, power brakes $3295

1963 SUNBEAM Alpine Con v e r t i b l e with hardtop $895

1964 DODGE Station wagon 6-c y l i n d e r, automatic $895

1964 P L Y M O UTH 4-door sedan $795

1968 PONTIAC Parisienne 4-door hardtop, V-8 automatic, radio, p o w e r s t e e r i n g, power brakes $2695

1966 CHEVROLET Bel Air 4-door sedan, radio. Spotless condition $1695

1967 TOYOTA Crown sedan, 4-speed. $1495

1965 CHEVROLET Biscayne station w a g o n, V-8, automatic, radio $1695

1966 CHEVROLET supersports 2-door hardtop, V-8, automatic, power steering power brakes, radio $2095

G.M.A.C. FINANCING
AVAILABLE

EMPRESS

PONTIAC-BUICK LTD.

382-7121

2867 DOUGLAS STREET

DRIVE IN OFF TOPAZ

THREE POINT MOTORS
Exceptionally nice
1967 FORD GALAXIE 500
sedan automatic V-8
Power Steering
Power Brakes
Radio
Excellent value at $2,350.

THREE POINT MOTORS
Government at Hillside
385-6737.

SEIZED AUTOMOBILES
Call Mr. Green, 386-8514
ROYAL AUTO SALES
1805 Blanshard Street by the Arena.

PRIVATE SALE, 1964 CORVAIR 4-door sedan automatic. Low mileage. Immaculate condition. Phone 478-6168.

MUST S E L L 1964 FAIRLANE, sports coupe. M a n y extras. Offers. 385-1147.

1967 AUSTIN 1800 DE LUXE. REAL leather bucket seats, Michelin XAS tires. 592-3069 after 5.

1967 TOYOTA CROWN STATION w a g o n, excellent condition. Radio 477-3820.

1969 D A T S U N 1000. GARAGE maintained, under 1 year old. $1,500 cash or nearest offer. 478-5766.

1953 M O R R I S. GOVERNMENT tested, economical transportation, radio, good tires. $150. 479-4686.

1958 PREFECT STANDARD. GOVernment inspected. $250 or best offer. 383-8084.

'69 V A L I A N T 2-DOOR. AUTOmatic, slant 6, radio, tested, low mileage, $2150. 385-1675.

1970 PLYMOUTH DUSTER POWER steering, radio, V-8, 5,000 miles. Evenings 477-5719.

1964 VOLKSWAGEN 1500 STATION wagon, $795. 479-5473.

150 CARS FOR SALE

MUST SELL BRAND NEW 1970 Chevy II Nova sedan. Overstocked. Only $2750. Contact Peter Pearson at Cornell Chev. 385-5777.

MUST SELL 1968 VOLKSWAGEN de luxe, radio, 19,000 miles. In very good condition. 592-1972 or 386-9950.

1967 F I REBIRD, AUTOMATIC, power steering, new tires, excellent, $2300 or best offer 477-3029.

1955 PONTIAC, 2-DOOR HARDTOP, all power, American model. Trades and offers considered. 383-1343.

1961 F O R D, V-8, STANDARD shift, radio, good tires, government inspected. Reasonable. 384-1301.

1956 VOLKSWAGEN CAMPER. $350 or best offer. 592-7498, 592-9163, 382-9537.

1960 MONARCH. GOOD TRANSportation, closest offers to $175. 383-0968.

1963 F A L C O N WAGON AUTOmatic, radio, 6 wheels and tires, rebuilt motor, $650. 382-5889.

'68 MUSTANG GT, EXCELLENT condition. Low mileage, $2950. 479-1685.

'68 ROAD RUNNER, 4-SPEED, power steering, 3 years' warranty. 383-6467.

1965 FORD COUNTRY SQUIRE, V-8, standard, radio, air lift suspension. $1400. 388-7280.

1969 B E A U M O N T STATION wagon, automatic, 6, 12,000 miles. Offers. 388-7452.

MUST SELL 1964 METEOR 2-DOOR hardtop, beautiful condition, $1200 or nearest offer. 652-2027.

151 FOREIGN IMPORT AND SPORTS CARS

ROLLS-ROYCE

1939 Wraith Park Ward Sports Saloon, 52,000 miles, very excellent car.

ALSO

1960 Daimler Majestic Saloon, 3.8 engine, auto., needs refinishing.

1959 Mercedes 220SE sedan, sliding roof, red leather, good sound car.

1948 Ford 114 Bus. Coupe, original condition, no rust, runs very well.

Trailer for cars, two axles, brakes.

Hall Mackenzie, Duncan, 746-4260.

TO RESTORE OR HOT HOT ROD 1961 Jaguar XK 150 hardtop coupe, $275. 1940 Nash 4-door sedan, perfect running order, $150. Ph. 746-5863. Cor Herd and Somenos Rds. Duncan.

230 S.L. MERCEDES SPORTS coupe. Originally $10,000 new. (This is the same body style as the 1970 model). Immaculate. New Michelin tires, etc. Trades considered, $4450. 382-9111 or 477-4448.

1968 M.G.B. MINT CONDITION. Wire wheels, radio. Abarth exhaust system. Semperit radials, wood rimmed wheel, Lucas P.L. headlamps, racing mirrors, 23,000 miles. 384-3789.

1962 MGA MARK II 1600. GOVernment t e s t e d. Good rubber. Really beautiful condition, interior and exterior. Radio. $1050. 382-8670.

1961 JAGUAR 3.8 MARK II SEDAN. By original owner, 4-speed, overdrive, power steering, complete history. $1275. 656-3179.

1969 T R I U M PH TR3. CONvertible, red, whitewalls, radio, as new, only 3,300 miles. Terms can be arranged. 383-7624.

1967 TRIUMPH TR4A IMMACUlate throughout. $2000 or nearest offer, will accept trade. 652-1783 evenings.

CLASSIC JAGUAR MARK VII. New paint, rebuilt motor and running gear. Complete spare parts. Tested. $1200. 478-1631.

JAGUAR 2.4. NEEDS 1 VALVE plus one piston ring. $200. 743-2340 or 592-6475.

'59 TR2, GOOD CONDITION. MUST sell. $550. 479-1407.

1962 HEALEY 3000. BEST OFFER. 477-3200

AUSTIN HEALEY 3000 MK II, '63, Michelin tires, overdrive, spoke wheels, good condition. 592-6110.

1968 MGB BY ORIGINAL OWNER, wire wheels, radio, excellent condition. $2300. 656-4461.

1961 TR3 ROADSTER, $600 OR best offer. Minor repairs needed. 5255 Parker Ave. 658-5737.

1961 PORSCHE 1600. TOP CONDItion, low mileage. Must sell. 656-4509.

1963 M.G. MIDGET. REBUILT transmission, radio, 48,000 miles. Offers. 478-3202.

'62 CARAVELLE HDTP. RADIO. '62 Volkswagen. Victoria Jeep, Hillside at Rock Bay.

1962 AUSTIN HEALEY SPRITE, baby blue, radio, new top, government tested. 658-5978.

1967 MGB. EXCELLENT CONDItion, radio, wire wheels. Offers welcome. 477-5904.

MORE SUN! MORE FUN! IN your 1966 MGB. 386-1200, 382-8167.

1965 N.S.U. PRINZ 1000, $575, good condition. 385-6533.

1968 TRIUMPH SPITFIRE, 2 TOPS, phone 384-3858.

1969 FIAT 124 SEDAN, $1,995 OR best offer. Phone 385-7669 after 6.

152 NEW CAR DIRECTORY

The
1970 DATSUNS
ARE HERE
NOW!

DATSUN "1000"	$1845
DATSUN "1600"	$2195
DATSUN pickup	$2195
DATSUN "1600" sport	$3375

All fully equipped

DAVID MOTORS LTD.
1101 Yates 386-6168
DATSUN — VOLVO
SALES — SERVICE

154 TRUCKS

SPECIAL THIS WEEK

1961 Ford 600 Tilt Cab Garbage Truck, dump body	$1795
1964 1700 I.H.C. Van	$1995
1965 Falcon 2-Door	$495

2644 QUADRA 383-3933
Island Used Cars and Trucks

68 FORD ¾ ton, 4 speed	$1,995
66 CHEV van, clean	$1,395
68 JEEP V-8, 4-speed ¾ ton 4 wheel drive	$2,995

VICTORIA JEEP
Hillside At Rock Bay

3 wagoners, 4 wheeldrives, all custom, all V-8's, all automatic, with P.S. and P.B. 67, 68 and 69 models.

VICTORIA JEEP
Hillside at Rock Bay

FOR SALE OR TRADE: 1965 model Dodge ½-ton INS canopy, wide side, heavy duty springs and shocks. $1195 or cash and small car. 477-5246.

4 GMC PICKUPS, '63 TO '67, 6 and V-8. GM Crew buses, 27 passengers and 12 passengers, '60 and '64. 261-5811, 8805 Selkirk, rear. Evenings, 434-3595.

SPRING SAVINGS
NEW AND USED PICKUPS TO LOGGERS.
INTERNATIONAL HARVESTER
517 Herald St. Victoria

1961 CHEV 1-TON ON DUALS, with dump box.
GEORGE ENG TRUCK SALES
910 HILLSIDE AVE. 385-3054

1967 ½-TON MERCURY RANGER. ¾ overloads, V-8, automatic, radio, de luxe interior, and chrome. 386-0534.

BRAND NEW DATSUN 1-TON pickup, fully equipped.
DAVID MOTORS LTD.
1101 Yates St. 386-6168

MERCURY ¾-TON WITH OVERhead camper. Government inspected. $895. 383-1301.

1969 RANGER F-100, 3:0 AUTOmatic, limited slip, $3400 evenings 382-0432 or 592-4430.

1952 CHOPPED FORD PICKUP truck powered by 327 Chev. motor, 385-6834 after 5 p.m.

1966 FARGO PICKUP, AS NEW, private, most sell, $1395 or nearest offer. 386-0150.

1967 CHEV. ½-TON, V-8, STANDard, custom cab, camperette. Excellent condition. 386-1979.

½-TON PICKUP, 1946 DODGE, tested, good condition. Offers. 383-7560.

1965 CHEV. PICKUP $1285
ART'S CARS 383-8302

1968 F A R G O 300 WRECKER. Fully equipped. 478-1422.

'62 CHEVROLET VAN CORVAIR, $650. 382-6295.

154 TRUCKS

ONE ONLY!

1970 DODGE
Tradesman Van

Slant "6" — Automatic
$3047
Perfect for camper

MARSHALL MURRAY

NATIONAL TRUCK CENTRE
847 Yates St. 384-8174

1965 CHEV ½-TON PICKUP, 6 cylinder, A 1 shape. 656-3117.

LAND ROVER, GOOD CONDITION, flathead 8 motor. 477-4608.

158 TIRES

TIRE SPECIAL
Firestone de luxe Champion factory seconds

815-15 Blackwall exchange	$18.95
815-15 Whitewall	$19.95 Exchange

Installation FREE
TERMS OR CHARGEX

D & D TIRE LTD.
1600 Blanshard St.
382-7283

WESTERN OK TIRE STORE
2968 Douglas Street
(½ blk. south of Mayfair)
385-2131

160 PARTS, ACCESSORIES

OUR NEW LOCATION
2150 Blanshard Street

Your Car's "Heart" Is the BATTERY
For a Strong, Sure Start Every Time GET an "ACME"
LOWEST PRICES IN TOWN
Delivered and Installed
FRANCIS BATTERY & TIRES LTD.
Retreading Specialists

RINGS, BEARINGS, GASKETS. Exchange brake shoes, drum turning, pin fitting, valve seat machining. CORDS PISTON RINGS at 834 Johnson St. — 383-0011

49,000 MILES ON V-8 HEMI HEAD motor, complete with automatic transmission. One 775x15 tires, as new; 12-volt car radio. 1342 Pembroke St.

VOLKSWAGEN USED PARTS: Service: All models, all years
GERMAN CAR CENTRE
507 Ellice St., 388-6461.

ALUMINUM TRUCK CANOPY TO fit '49 to '56 Dodge or 6½' box, 5, 16" Dodge rims and tires. $60 takes all. 385-6502.

WANTED: VOLKSWAGEN MOTOR or wrecked Volkswagen 1961 or newer. Motor must be good. Private. 478-1779.

55 PONTIAC 2 DOOR HARDTOP 283, duals, stick shift. Complete for parts. $100. 384-8257.

'58 FORD SEDAN. GOOD FOR parts. Offers. 592-7478 before 12 or after 6 pm.

1963 RENAULT FOR PARTS. ALSO 1953 Consul and 1951 Prefect. 658-5434.

NEW SUNBEAM ALPINE CONvertible top, $100. 388-9463 after 6 p.m.

PAIR NEW TIRES, 640X15, 4-PLY; 6-cylinder motor for '56 Austin A90. 652-2717.

COMPLETE '40 FORD, REFINished chrome, balanced, Buick, bored 410. Offers 478-3848.

SET OF 15" CHROME REVERSE wheels. Two 815x15 Firestone 500 tires. 385-5492.

WANTED FOR 1956 FORD. 292 OR 312 engine. 382-0438.

MUNN'S AUTO WRECKING. MOST '50-'60 models. 2200 Munns Rd.

LANGFORD AUTO WRECKERS
1074 GOLDSTREAM 478-2869

WANTED. 4-BARREL AND MANIfold for 289 Studebaker. 386-9543.

1961 C H E V 4-DOOR WAGON, transmission, rear end, etc. 479-2119.

'57 FORD 6 MOTOR, RUNNING condition, $50 or best offer. 478-2768.

WANTED—1932 FORD PARTS. 658-8479.

162 AUTO REPAIRS, SERVICE AND TOWING

VOLKSWAGEN PARTS
and Repairs
available at
BAVARIAN AUTO LTD.
Govt. and Herald 386-1515

TRANSWILL AUTOMATIC TRANSmission specialists, 384-2851. Rebuilt auto transmissions from $69.95; tuneups from $11.95.

JUNK CARS — $7 PAID FOR most complete big ones at yard. $2 paid. We haul away. 382-9395.

164 AUTO BODY WORK AND PAINTING

FAST, TOP-QUALITY RADIATOR repairs, body work and painting at Cornell Chevrolet Oldsmobile Ltd., 3050 Douglas at Finlayson. 385-5777.

166 CARS AND TRUCKS WANTED

Trade Up or Down
at
SUBURBAN MOTORS
386-6131
Call
LES or TOM
anytime

HIGH VOLUME SALES

Enable us to pay you more for your clean car.
Contact:
NORM BLACKMORE
PETER POLLEN FORD
1060 Yates St. 384-1144
Open Until 9 p.m.

Good, Clean
CARS AND TRUCKS
WANTED
Cash in 5 Minutes
—
PLIMLEY
1010 Yates St.

DOUGLAS MOTORS
2524 Douglas Street

We will pay cash for cars. Cars taken on consignment. 385-5443 or 385-0031.

WE BUY
CARS FOR CASH
SPEEDWAY MOTORS
971 YATES STREET

$ $ WE PAY MORE $ $
FOR SPORT CARS AND IMPORTS
CONTACT PAT DELANEY
BRIAN HOLLEY MOTORS
3319 Douglas St. 384-1161

SELLING? CASH OR CONSIGN SEE ART'S CAR SALES, BURNSIDE AT HARRIET. 383-8302.

CASH OR CONSIGN, CLEAN CARS.
HOUSTON MOTORS
854 Pandora St. 384-6713

VOLKSWAGEN BEETLE OR Morris Minor, 2 doors, '58 - '63. Tested. Licenced. 478-1545.

BUS WANTED. PLEASE SEND details to Victoria Press, Box 171.

168 CAMPERS AND TRAILERS

"TERRY TRAVEL TRAILERS"

1st time in Victoria

16' — 26'

Visit our lot today and see for yourself that "quality construction," "r e a l wood" interiors and a list of standard e q u i p m e n t most others call "options" can be yours at a price you can afford. Trades t a k e n on boats and trailers. Easy, easy financing.

MULLINS MARINE SALES LTD.
925 YATES STREET
VICTORIA, B.C.
382-1928
Entrance through Yates or View
O p e n 'til 9:00, Thurs. and F r i. nights.

WE NEED SPACE

Our stock of good used trailers must be cleared to make way for new arrivals.

SEE THESE GENUINE BARGAINS

69 ERIN de luxe 17' fully self-contained, sleep 6 $2975

68 ALOHA 16' has toilet and fridge, sleep 6 $2245

65 KENSKILL 14', W-W carpet, heater $1695

61 ARISTOCRAT 14', sleeps 4; toilet, heater, fridge $1795

2 ESTA VILLAS, each sleeps 4, one has toilet, each $1150

10' KNIGHT, sleeps 2, heater $589

HAVE YOU SEEN THE BOLER. THE ALL FIBREGLASS TRAILER ANY CAR CAN PULL?

PURVIS-FLACK TRAILER SALES LTD.

1915 Quadra . . . across from the curling rink. Phone 382-3522. Vancouver Island Scamper, Shasta and Sportscraft dealers.

S. J. PEDEN LTD.

VANGUARD FOR '70

Come and see the exciting new model by VANGUARD for 1970 in both Campers and Trailers — on display now.

TRADE-IN VALUES

8x6' Pyramid Camper with 48" cabover, 3-burner hot plate, ice box, propane, 110 and 12-volt lighting and 3 p e r m a n e n t l y mounted de luxe jacks. $1365

'67 15' Aristocrat Lo Liner Trailer, sleeps 5, with oven, portable toilet, electric brakes and propane, 110 and 12-volt light. LIKE NEW $1895

1 only—Standard Bumper to fit '64-'66 Ford Truck, complete with equalizer hitch. Used $95

TRAILER SUPPLIES

BUILD

A CAMPER, TRAILER OR CANOPY TOP
Parts and Plans stocked

S. J. PEDEN LTD.
2855 Quesnel St. 386-3464

SEAGULL and CAVEMAN CAMPERS
(Div. of Dominion Motors)

Drop in and see our new line of mobilcraft trailers. I am sure you will be pleased you did.

NEW
69—9½' CAVEMAN camper, sleeps 4, 3-burner stove, visual oven, fan vent with light, chemical toilet, dressing area, steel frame extra front windows, 75 lb. ice box and double propane tanks. Was $2430 NOW ONLY $2230

1—BRENTWOOD tent trailer. Good condition $325

1—APACHE tent trailer. In top condition $595
1812 Douglas 385-5012

ARKANA TRAILERS

Custom built campers and trailers. Painted aluminum sheeting — profiled — warranty agents for Morphy Richards refrigerators, repairs and service on all campers and trailers.

SPECIAL!
Canopy Tops $199.
4099 Tuxedo Drive 479-1446
Evenings 478-3582 or 477-2539

FENNELL'S
TRAILER SUPPLIES
PARTS — PROPANE — REPAIRS
GALAXIE CAMPERS
6459 Pat Bay Hwy. 652-2511

1969—19½' Scamper trailer. Wall to wall carpet, Air conditioner, nylon awning. Used 4 months. Full price $3600. Terms.
MULLINS MARINE SALES LTD.
(TRAILER DIVISION)
925 YATES ST., 382-4515

Will trade 1967 Austin 1100 with 13,000 miles for 15-16 ft. trailer, must sleep at least 4. 382-0130.

ATTENTION. FOR SALE 15' COMmander Trailer, sleeps 5, propane lights. If needed own water tank ready for travelling. Can be seen at Stall 6, Thetis Lake Trailer Park.

SEE CANADIAN EMPRESS MOTOR Home. Display at Sportsman Show, Esquimalt Arena. Free 1,500-watt portable power plant with order at show or at Goldstream Estates Ltd., 974 Goldstream. 478-5812.

SECURITY CAMPERS
Winnebago Motor Homes
MORRIS
TRAILERS AND CAMPERS
DOUGLAS AT BURNSIDE 385-2335

DOGWOOD TRAILER SALES
PARTS — PROPANE — RENTALS
TRAILERS — 478-6841 — CAMPERS
Highway No. 1 and Millstream Rd.

RENT
A MOTOR HOME
24 ft. all steel. $195 per week. Plus ins. Sleeps 6. Call Eves. and weekends, 383-5677.

PRIVATE. 1969 3-B E D R O O M trailer. Many extras. Situated on 2 acres. Millstream Rd. $5,000 Down payment. Total $23,000. Phone 478-5383.

1960 1-TON CHEV TRUCK WITH 12' walk-in camper. New motor, 6 good 8 ply tires, propane fridge and stove, plenty of cupboards, sleeps 6-8. Asking $1750. 652-3380.

'62 V O LKSWAGEN DOUBLE cabin pick up with camper. Sleeps 2 to 3. Propane stove, 44,000 miles. Motor completely overhauled. Excellent condition. $1450. 479-6716.

1967 AIRSTREAM 30' TRAILER for sale. Complete with awning and Reese hitch. Excellent condition. Phone 658-8394 after 5 p.m.

1969 FORD ECONOLINE, COMpletely camper equipped including propane stove and fridge, plus many accessories. $4,000. 656-4454.

SAFE LUXURY TRAVEL AIRstream 21 ft. full vanity bathrooom, many extras, cost $8,200, used for short trip. 248-3856.

1969 CITATION TRAILER, AS new, 18'6". Sleeps 6, toilet, shower, every convenience. Must sell. 658-8502.

FORD'S CAMPER AND TRAILER
Custom Built Campers
Call us at 478-5815

UTILITY TRAILER.
1324 Pembroke St.

UTILITY TRAILER, STURDY, EXcellent tires. 477-5836.

WIND-UP TENT TRAILER FOR rent. Phone after 4:30, 385-6520.

BOX TRAILERS, 4X8, 4X6. Al's, 214 Dundas. 383-8233.

168 CAMPERS AND TRAILERS

T R A V E L A I R E

SPRING TIME IS TRAILER TIME
Come In And
see the comfort and luxury of TRAVELAIRE 1970
at
COASTLINE TRAILER CENTRE
AND
LET TRAVELAIRE GET YOU THERE

1966 15 FT. GLENDETTE, SLEEPS 6, excellent condition, with dishes and cutlery. 1721 Feltham.

TENT TRAILER, SLEEPS 6, GOOD condition. 384-6966.

1968 CORSAIR TRAILER, SLEEPS 4, 16 ft. As new, $1500. 477-3384.

169 MOBILE HOMES AND PARKS

BOB'S TRAILERS

ARISTOCRAT campers and trailers. See the 1970 line. STYLED RIGHT, PRICED RIGHT.

Check our used travel units. All clean and priced to clear.

12' wide KNIGHT, TEDS HOME, F O U R SEASON AND LAMPLIGHTER. In stock.

12'x48' to 12'x64', 1, 2 and 3 bedrooms. D o u b l e wides, 24'x44', 24'x60'.

Spaces available for all our mobile homes.

AS NEW 1965 model SILVER STREAK. Many extras at $4595.

Parts, EAZLIFT hitches, fridges.

386-3623 478-4979

Open 9 a.m. — 7:30 p.m.

Sunday 1-5 only
APRIL, MAY, JUNE

A nice clean 10'x52' 2-BDR F.K. mobile home. Available April 1.
Fully furnished and ready to move in. Set up and located on nice site in a Victoria Park. $6500 or terms available.

GORDON'S
MOBILE SALES

Quality Homes — Realistic Prices
Island Highway
3 mi. S. Ladysmith
(Westdowne Rd.)
245-3946

GLENKEY
MOBILE HOMES
LTD.

Park Space Available
With Every Home!

Hillside and Douglas
385-2491 or 383-5505

TOTEM TRAILER SALES

35'x8' NASHUA
IDEAL FOR SUMMER HOME
$2900

SPACES AVAILABLE with all MOBILE HOMES.
478-1041 or 384-8791 (Eves.)

LOOKING FOR A PERMANENT mobile home site? Ideal family or retirement l o c a t i o n. This new waterfront park has all facilities, electrical sewer connection, telephone, excellent salmon fishing, boat moorage. Only 25 minutes from downtown Victoria at Pedder Bay in Metchosin, 478-2268.

DO YOU WISH TO MOVE YOUR MOBILE HOME TO AN ADULT PARK?
We have spaces ready now. Only 8 miles from Victoria. For further information, day, 10-5 p.m. 478-1041, evening 6-10 p.m., 384-8791.

MOBILE HOME S P A C E S, $45 monthly including swimming in heated pool, 4 miles south of Duncan, No. 1 Highway. Phone Tall Timber Park, 748-9213.

WANTED TO RENT MOTOR HOME for 3 weeks beginning August 15th, 382-4874.

50X10, SET UP IN WATERFRONT park. Sacrifice $4,900. Financing available. 478-5607.

1968 GENERAL DE LUXE 12X55, $8,200. Phone 478-2367 after 6.

181 TOURIST ACCOMMODATION

BED AND BREAKFAST
Minimum single, $4. Weekly prices. Roccabella, 777 Blanshard. 385-9030.

185 CONVALESCENT AND REST HOMES

REST HOME
A MOTOR HOME
With many differences for comfort and contentment. Modern Rest Home has been created on the lower level of Glengarry Private Hospital . . . a remarkably g o o d location for anyone wanting modern Rest Home facilities. 11 Beds, semi-private and private, with intercom, wired for cable TV and telephone, with dining room or tray service. Details at 382-7322 or 382-2012. Glengarry Private Hospital, 1780 Fairfield Rd.

HOW WOULD YOU LIKE TO FIND a pleasant home for Mom or Dad that offers a lot for a reasonable price? Good food, clean bright rooms, TV, dining room, library, ramp entrance, sunporch, 24-hour care. 383-7422.

VACANCY IN S M A L L REST home where guests are a family. Well planned meals and kindly care. 386-6613.

LOVING CARE FOR MOTHER OR Father in a small private rest home in Fairfield, close to parks. Call Mrs. Mack, 383-9315.

VACANCY IN R E S T HOME, ocean front near Beacon Hill Park. 385-0675.

THE ENGLISH MANOR REST Home by the sea. Accommodations for ladies. 382-7406.

UNDER N E W MANAGEMENT. Vacancy Twin Oaks Guest Home, in Oak Bay, 385-4526.

VACANCY, C A S C A D E REST Home, 1162 McClure. 382-5621.

190 ROOM AND BOARD

SUNNY ROOM FOR CLEAN, active, elderly gentleman, ground floor. 658-8353.

ROOM AND BOARD IN FAMILY home for working man. Home privileges. Elk Lake area. 658-5108.

R O O M AND BOARD FOR elderly people, city centre. Phone 385-2753.

ROOM AND BOARD IN YOUNG family home. Near Mayfair. Home privileges. 385-2113.

GOOD ENGLISH COOKING, TV lounge, use of library. 386-8520.

190 ROOM AND BOARD

COMFORTABLE RESIDENCE FOR retired gentlefolk in Glenshiel Hotel. Elevator. Full hotel service, 3 meals and afternoon tea. Close to downtown and Beacon Hill Park. Please phone 383-4164.

GOOD ROOM AND BOARD FOR men. Single or sharing. TV. Laundry. Excellent food. Good bus service. 382-8048.

LADY ALONE OFFERS ROOM, board, private TV and cable. Very nice master bedroom, every home comfort, working man. 385-8489.

ROOM AND BOARD. GIRL OR lady preferred. $80 a month. Langford district, 478-5287.

ROOM AND BOARD, HILLSIDE District. Working man. Home privileges. 383-3993.

ROOM AND BOARD IN FAMILY home for working man. Home privileges. T.V. 478-1890.

EXCEPTIONAL B O A R D AND room near UVic, $100. Private or $95 sharing in suite. 477-2351.

ROOM AND BOARD FOR WORKing man. 382-1847.

191 ROOM AND BOARD WANTED

WANTED: BOARD AND ROOM for two students starting April 5 for 4 months. Phone collect 434-8337.

193 ROOMS TO RENT

FURNISHED R O O M, NEWLY decorated, close to bus and shops, kitchen privileges, near Parliament Buildings, phone outlet, suit young single person, $55. 428 Heather.

FAIRFIELD AREA. LARGE UPstairs room. $55 per month. Community kitchen, phone after 6 p.m., 385-3705.

[illegible] OR MONTHLY RATES with hotel service. Rates with meals if desired. Colonial Inn, 270 Government Street.

NICE, CLEAN ROOM, $45 PER month. Cook-Maplewood area. 386-0462.

ROOMS FOR RENT, MEN ONLY, community kitchen, carport, TV 1353 Pandora, 383-9859.

WOMAN TO SHARE 3 BEDROOM home, near Town and Country, $50. 386-8192.

1 ROOM FOR RENT. PRIVATE outdoor entrance. $45 month. 382-7970.

2 LARGE UPPER ROOMS and kitchen — share bath, $90. Phone 388-4182.

1 ROOM FOR RENT, 2 NICE MEN or couple, twin beds, $60. 385-4382.

C L E A N ROOM, K I T CHEN facilities, man. TV. Jubilee. 592-6615.

SINGLE SLEEPING ROOM. 1336 Johnson Street. 384-4077.

197 HOUSEKEEPING ROOMS TO RENT

HOUSEKEEPING ROOMS FOR RENT

Beacon Hill Park, close to everything. Housekeeping rooms with common kitchen and two bathrooms. 2 blocks from Parliament Buildings. ½ block from Beacon Hill Park, close to transportation. Fully furnished except linen. Cleaning service provided. Rentals from $18 to $68 per month.
CONTACT
TOWN AND COUNTRY REALTY LTD.,
Rental Dept.
G. EYTON OR P. DUECK.

RITZ HOTEL
Across from Safeway and Eaton's
Housekeeping rms.—small suites.
By day, week or month.
TV lounge, and elevator service.
Reasonable rates.
710 FORT 383-1021

U N F U R N ISHED BED-SITTING room on Rockland Avenue, with kitchenette, fridge and electric light included. Middle-aged ladies only. Rent $52 per month. Available April 1. Phone 384-5207.

SCOTT APARTMENTS
Extra large LHK rooms for middle-aged or elderly tenants. Hot and cold water, gas ranges, cablevision all rooms. 2659 Douglas 382-1221.

JUBILEE AREA, CLEAN, COMfortable room. Community kitchen, everything supplied. Ladies only, $45. 386-6191.

F U R N ISHED LIGHT HOUSEkeeping room, automatic heat, hot water. Utilities $45. 507 Simcoe Street. 383-5823.

BEACON HILL-COOK. DELIGHTful, main floor furnished room. Private sink, stove, fridge. Lady, $55. 386-1629 after 6.

LINDEN, NEAR MCCLURE, FURnished bed-sitting room, plus kitchenette. Mature working lady. $45. 477-5923.

F U R N ISHED HOUSEKEEPING room. $35. per month. Available now. J. A. Henderson Realty Ltd. 385-9741.

FURNISHED BED SITTING ROOM and kitchenette, wall-wall carpet, for middle-aged lady. 383-3843 or 652-2373.

CLEAN, WARM ROOM NEAR park and Buildings, older person preferred. 383-3008.

FAIRFIELD, L A R G E, CLEAN, room kitchen, single employed person. 383-2085.

HOUSEKEEPING ROOM FOR lady. Rockland Avenue. Apply 906 Linden, Suite 1.

CLEAN, FURNISHED, 2 ROOMS, gas stove, fridge, etc. 337 Michigan. 386-1084 after 5 p.m.

CLEAN, BRIGHT, CLOSE TO town, mature ladies only, available April 15. 1135 McClure.

LARGE SINGLE OR SHARED, kitchen facilities. Board optional. Central. 384-2394.

LARGE, B R I G H T SLEEPING room. Kitchen facilities. Fairfield. 382-4564 after 6 p.m.

1150 M C C L U R E. ROOM FOR mature woman. Main floor. $45. 386-2720.

1 FURNISHED HOUSEKEEPING room, St. Helen's. 828 Courtney Street. 383-8437.

GENTLEMAN. 941 KINGS. APRIL 1st. Close in. $55. 479-5641 or 477-6782.

QUIET W O R K I N G MAN. $50 monthly. Brentwood Bay. 652-2156.

1 LARGE, LIGHT HOUSEKEEPing room. 127 Menzies Street.

ROOM. QUIET GENT, $42. ALL found. 382-0729.

2 ROOMS, COLOR CABLE TV, weekly $20 and up. 386-9309.

F U R N ISHED HOUSEKEEPING room, in basement. 382-6883.

200 APARTMENTS TO RENT, UNFURNISHED

GRENADIER MANOR
1537 BELCHER AVE.

This new apartment is located on a quiet street. Wal-to-wall carpets, electric kitchens, elevator and controlled enrance. Rsident manager. One bedroom suites from $127
Two bedroom suites from $148
BROWN BROS. AGENCIES
1125 BLANSHARD ST.
385-8771

ASHFORD COURT
1780 FORT STRE

200 APARTMENTS TO RENT, UNFURNISHED

OAK BAY
BRAND NEW
THE
WINCHESTER COURT
APARTMENTS

"The Building with the Courtyard Entrance"
Ready for Occupancy

Check the values this building offers with any other! You will be impressed!

- 92 extra spacious and bright de luxe suites
- quality wall to wall carpeting
- superior sound proofing (concrete floors)
- sauna room—free
- workshop—free
- recreation room—free
- quick clean electric heat—free
- cablevision—free
- storage facilities—free
- de luxe walnut kitchen cabinets
- feature wallpaper and crystal chandelier
- built-in china shelves
- fibreglass drapes
- two elevators
- covered parking
- easy care cushion floor in kitchen and bathroom
- courteous, efficient resident managers
- prime Oak Bay location near all conveniences

Studio from $118
One-bedroom from $125
Two-bedroom from $168

Call
Mr. and Mrs. R. H. Bowlby
Ste. 223, 1063 Foul Bay Road
382-5846
Park Pacific Apartments Ltd.

HAMPSHIRE HOUSE
1159 Beach Dr.

Luxurious seafront apartment offering seclusion, serenity and magnificent views overlooking the Gulf Islands. Close to Oak Bay Golf Club and Marina.

Spacious one and two-bedroom suites available with choice of 1½ or 2 bathrooms. Some with fireplaces. Suites are also equipped with automatic dishwasher and garburator. Sauna facilities are also featured.

Rentals from $260 per month.

For appointment to view these lovely accommodation, please call the resident managers, Mr. and Mrs. J. Collins at 386-6222 or contact rental agents:

P. R. BROWN & SONS LTD.
762 Fort St. 385-3435

"THE BRODERICK MANOR"
One block from the most beautiful waterfront in the world; corner of Rithet and Menzies Street.
1 bedroom — $125
3 bedroom — $195

This large new building contains all the modern luxuries one could imagine, many more than the standard apartment on today's market. You owe it to yourself to check these bargain suites.
Manager — Mr. and Mrs. H. Rush
385-2539—Suite 217

"A Rare Opportunity"
A one-bedroom suite in the "Royal Richmond," near the Royal Jubilee Hospital, is available for $135 including all electricity. Many outstanding features definitely make this the best rental value in the area.
Manager — Mr. K. Cummings
383-2254 — 1720 Richmond Road
PARK PACIFIC APARTMENTS LTD.

NOW RENTING
CROFT HOUSE
128 CROFT

38 De Luxe Suites

INDIVIDUAL HEAT CONTROL
WALL-TO-WALL CARPETING
ELECTRIC KITCHEN,
FREE CABLEVISION
LAUNDRY FACILITIES
LARGE BALCONIES
EXCELLENT SOUND PROOFING
ELEVATOR
CONTROLLED ENTRANCE
CLOSE TO SEA AND PARK
1-BDRM. STE. FROM $128 TO $132
2-BDRM. STE. FROM $145 TO $165
FURNISHED SUITES AVAILABLE

RESIDENT MANAGER PHONE
383-6172 382-8096

THE CHATELAINE
1435 Elford St.
PHONE 383-6809
New, Modern Apartments
Suites from $120

Located on the quietest, treed street in Victoria, close to shopping and 5-min. bus service. The latest and best sound control and conveniences in every suite, with laundry, parking, cablevision and drapes, FREE. Call the managers to see and rent one of these lovely suites.

THE CORONA
1430 Stadacona St.
PHONE 382-2661

BACHELOR SUITE, $65. LADIES only. 383-1840.

BRAND NEW
OAKRIDGE HOUSE
OPEN FOR VIEWING
9 A.M. TO 9 P.M.

—Wall-to-wall carpets.
—Lovely electric kitchens.
—Balconies — beautiful views.
—Elevator — Controlled entrance.
—Congenial resident manager.
One bedroom suites from $130
BROWN BROS. AGENCIES
1125 BLANSHARD ST.
385-8771 ANYTIME

ELIZABETH APARTMENTS
462 CHESTER ST.
Bright modern 2 bedroom suite. Hardwood floors, white appliances. Free cable TV, automatic washer and dryer for one full day per week. Close to shopping centre, bus at door. This is a small quiet refined adult block. Available May 1, $135 a month. View by appointment only. 477-6448.

TRENT APARTMENTS, 1960 FORT Street. Available immediately. 1-bedroom suite. Across from shopping centre. Near Jubilee, $115. Includes everything except light. 592-2064.

PARKWOOD MANOR
1520 JUBILEE AVE.
New de luxe large 2-bedroom suite. All conveniences. Available April 1. Resident manager, 388-6188.

GLENCAIRN APT.
477 SUPERIOR ST.
New buildings, ideal location, available now, 1-bedroom, $132. 2 bedrooms, $170. 592-2218.

OAK BAY AVE.
2 or 3-bedroom suite, $138. Fridge, range, water and heat included. Near all conveniences. 384-4516 or 479-3040 after 6 p.m.

THE KINGS ARM
Large 2 bedroom, close to Shelbourne Shopping, wall-wall carpets, free parking and laundry, $155. 477-4498.

ROYAL REEF APARTMENTS
640 DALLAS ROAD
1-bedroom seaview apartment $145. Bachelor suite $110. 385-3839.

BY NADEN, 850 ADMIRALS ROAD. Modern spacious 1-bedroom suite available April 15th. $126 month, utilities included. 382-5811, 388-7651.

$115 — 2 BEDROOM, 877 OLD Esquimalt Road. Heat, hot water. 384-5458, 382-7029. Adults.

BRIGHT SUITE FOR RETIRED or working lady. Near Beacon Hill Park, $60. 383-3908.

VIEW, 3 SPACIOUS ROOMS, PRIvate entrance, immediate possession. 383-5557.

200 APARTMENTS TO RENT, UNFURNISHED

THE
PRINCESS PATRICIA

701 and 703 Esquimalt Rd.
View the Blue Pacific and Inner Harbour from our Spacious Suites

— GE Appliances
— Cablevision
— Lounge
— Sauna
— Controlled Entrance
— Intercom
— Sound proofing
— Resident manager
— Child 2 and under welcome.

AVAILABLE NOW
IMMEDIATE OCCUPANCY

1 Bedroom suites from $128

Inquiries — 9 a.m. - 8 p.m.
Phone 382-2223

RECENTLY OPENED
BURDETT MANOR
1065 Burdett Ave.

The Burdett Manor located on a quiet residential and picturesque street in the heart of the city now renting and offering:

"ALL INCLUSIVE
QUALITY SUITES"

Featuring all necessary and usual apartment amenities plus:

—FREE HYDRO
—FREE LAUNDRY FACILITIES
—FREE ELECTRIC HEAT
—FREE UNCOVERED PARKING

RENTAL RATES

Bachelor suites from	$118
One-bedroom suites from	$140
Two-bedroom suites from	$167

For appointment to view these quality suites, please contact the resident managers in attendance or call the rental agents:

P. R. Brown & Sons Ltd.
762 Fort St. 385-3435

LORD AND LADY SIMCOE
THE SIMCOES
"Victoria's
Prestige Address"
1 OR 2-BEDROOM SUITES
One 3-bedroom suite $225
Available Now
Furnished or Unfurnished
VICTORIA'S LARGEST
HEATED SWIMMING
POOL AND SAUNA

—Washers and Dryers.
—Drapes.
—Sound proofing.
—Wall-to-wall carpet.
—Free outdoor parking.
—Recreation room, billiard table, etc.
—Lounge.
—Residence Managers.
—Cablevision.
—Controlled entrances.

440-450 Simcoe Street
385-3111

NOW OPEN
THE HENRY HUDSON
576 SIMCOE STREET
38 DE LUXE SUITES

Featuring:

Wall-to-wall carpets.
Drapes.
Laundry.
Excellent soundproofing.
Deep balconies.
Cablevision.
Individually controlled thermostats.
Fast, quiet elevator.
Near Beacon Hill Park and Beach.
Quiet tree-lined street.
Near shops and bus service.
Choice of good views.
Controlled entrance.
Covered and open parking.
One- and two-bedroom suites and studios from $130, $158, $110.
Large locker space.
Suitable pets accepted.

Resident Manager,
386-6446 or 479-7151

MICHIGAN COURT
323 MICHIGAN STREET

WALL-TO-WALL CARPETING
INDIVIDUAL CONTROLLED THERMOSTATS
FREE CABLEVISION
COLORED APPLIANCES
ELEVATOR
FREE LAUNDRY FACILITIES
LARGE BALCONIES
WALL-TO-WALL DRAPES
CONTROLLED ENTRANCE
EXTRA SOUND PROOFING
2 BLOCKS FROM PARL. BLDGS.
LARGE GARDEN AREA
ONE-BEDRM SUITES FROM $122 to $132; ONE 2-BDRM. $155.

RESIDENT MANAGER, 385-6805

EL FLAMINGO — 532 DALLAS RD. 1 Bedroom suite available immediately, $118 per mos. Call Mr. Peterson 386-9006.

GAINSBOROUGH APTS.—1150 ROCKLAND AVE.
1 Bedroom, large, suite available immediately, $120 per mos. Call Mr. Attewell 383-1634.

OAKVIEW APTS. — 1875 CHRISTIE WAY
1 Bedroom, May 1st, call Mr. Mills 592-3133, $90 per mos

GORDON APTS.—906 GORDON STREET
Bachelor suite, downtown, $75 per mos.

KER & STEPHENSON LTD. 385-3411

MARIFIELD PARK
562-6 Simcoe St.
Large, beautifully decorated apartments with sunken baths. 12x15 bedrooms and plush wall-to-wall carpets.

1 Bedrm. from $125
2 Bedrm. from $155
Adults only — No pets
Resident Mgr. 383-7628
Goward Developments Ltd.

CASA DEL RIO
1535 Jubilee

Located on a quiet treed street close to bus and shopping. A one-bedroom and a two-bedroom suite available. All modern conveniences in this new apartment.

Call Res. Manager 388-4574
C & D. Apts.

Apartment Living
At Its Best!

Yes, that's what We Have to Offer! Immediate Possession, Top Locations, All Services For Your Convenience!
Concord Realty Ltd.
388-5473

GREEN ACRE COURT
1224 Balmoral Rd. 1-bdrm. suite, $118, elevator, carpeted, free cablevision, walking distance to town. Res. Mgr. 386-9872, 384-1622.

ESQUIMALT, TOWN HOUSE, large 2-bedroom suite, separate entrance, sea and mountain views. Available mid April $160, 386-1508.

VACANT, OFF TILLICUM, MODern 2-bedroom suite. Range, drapes, water included. Private entrance, sundeck, cablevision, $135. 385-5390.

$150. 2-BEDROOM SUITE. CLOSE to Naden and Dockyard. Kathlynn Apts., 639 Constance. 386-8126.

1-BEDROOM APARTMENT, BASEment. Suitable for couple. Near Beacon Hill Park. 383-5794 after 4 p.m.

1-BEDROOM SUITE, $77. AVAILable April 15. 477-3560.

MAY 1. UPPER 2 BEDROOM suite, $110. Fort-Cook. 384-4457.

200 APARTMENTS TO RENT, UNFURNISHED

TREAT YOURSELF TO
THE VERY BEST IN
APARTMENT LIVING
AT
FERNWOOD MANOR
1575 BEGBIE

TENANT FACILITIES
UNPARALLELED
IN VICTORIA

Huge indoor swimming pool, sauna bath, and hydro therapy pool.
Sea and city views.
Locked entrances, drapes and cablevision.
Extra soundproofing.
Car wash facilities.
Hobby room.
Extra large lockers and a caretaker who cares.

One 2-bedroom and one de luxe 2-bedroom bath and a half available for immediate possession.

One 2-bedroom plus den and several one and 2-bedroom suites available April 1st.

Resident Managers
Mr. and Mrs. H. Orris
386-9453
C and D Apts.

KLEE WYCK
1340 HARRISON

New Managers Mr. and Mrs. Glennie will make you feel at home.

OPEN FOR VIEWING
EVERY AFTERNOON

On a quiet street near Fort and Yates Junction
All the features you expect in a new, quality building plus many unusual extras.
A few one-bedroom suites left from $129 with one-year guarantee of no increase.

Adults only — no pets
Resident Manager, 388-5611
Downtown Office, 388-6100
Diamond Developments Ltd.

NOW RENTING
VILLA ROYALE
964 Heywood Ave.

The Villa Royale welcomes you to gracious living. This new attractive apartment is now nearing completion and is located in a quiet, beautiful residential area with Beacon Hill Park as its doorstep. FEATURING all necessary and usual apartment amenities plus:

—GUEST SUITE
—HYDRO-THERMAL POOL
—SAUNA ROOMS
—HOBBY AREA
—OBSERVATION LOUNGE

RENTAL RATES

1 BR. Suites	from $128
2 BR., 1 Bath	from $165
2 BR., 1½ Baths	from $187
2 BR., 2 Baths	from $195

For appointment to view these premium suites please phone the Resident Manager — Mr. K. Code, 384-6741 or:

RENTAL AGENT
P. R. BROWN & SONS LTD.
762 Fort St. 385-3435

WATSON MANOR
1000 McCLURE

At the corner of Vancouver and McClure—an ideal location on a quiet street near the Cathedral and the park within easy walking distance of downtown.

One-bedroom suites from $135 including parking, cablevision, and plenty of heat, with one-year guarantee of no increase.

Mature adults only—No pets.

Resident Manager 386-6457
Downtown Office 388-6100
Diamond Developments Ltd.

THE
RICHELIEU
and
FONTAINEBLEU
3159 Shelbourne St.

Spacious 1 and 2 bedroom suites available in these de luxe new apartments opposite major shopping centre. Located on bus line.

1-bedroom suites from $133
2-bedroom suites from $162

To view these attractive suites please call the resident manager at 592-9290 or by calling the rental agents.

P. R. BROWN & SONS LTD.
762 Fort Street, 385-3435

THE DARDANELLES
1445 FORT

42 spacious suites designed with you in mind. Whether you need a suite immediately or two months from now consider our features before deciding.
Controlled entrance; elevator; W. to W. carpeting; colored appliances; mail to door (morning delivery); free laundry; free cablevision; beautifully finished; extra soundproofing.

1-bedroom from $128.00
2-bedroom from $145.00

See these before you decide. We are sure you will find your home here.
Resident Manager
Suite 106 386-0113

REGENT TOWERS
415 Michigan

AVAILABLE NOW

One bedrooms only
$130.50 to $140

VICTORIA'S FINEST
Hi-Rise Complex

North West Trust
386-3534

NOW RENTING
BARCELONA MANOR
1020 PENDERGAST

Beautiful Spanish design! ½ block to Beacon Hill Park. 10-minute walk to town.
Spacious suites featuring all the newest amenities.

1 Bedrooms $130 to $145

These suites are renting quickly. See them now.

For appointment to view please call, Res. Manager 384-9496 or 388-7331 (office)
G & O Holdings

"NEAR HMCS NADEN"
"BRAND NEW"

1 BR suites, renting from $115. Hurry and reserve your apt. now. Western Homes Ltd. 382-2157, eves. 479-6371.

OAKLANDS MANOR
HillsideCedar Hill Road
New block near Simpsons-Sears
Elevator, Balconies, Cable TV
1 Bedroom from $125
Res. manager, 383-4808 or 386-0266

CRANMORE COURT
2100 CADBORO BAY RD.
2-bedroom suite. Available May 1st. $135. 592-6529.

BELMONT TERRACE APT.
FORT and Belmont
Bachelor suite, $110. 592-2218

ONE BEDROOM SUITE, ESQUImalt, fridge, and stove, no pets. 656-1779.

$110, 1-BEDROOM SUITE, HEAT, cablevision included. Close to Naden, 386-8126.

200 APARTMENTS TO RENT, UNFURNISHED

BRAND NEW
OPEN FOR VIEWING
9 A.M. TO 9 P.M.

SKYLINE GORGE
APARTMENTS
2925 QU'APPELLE

Beautiful Panoramic Views overlooking the GORGE WATERWAYS

Wall-to-wall carpets
Electric kitchens
Balconies
Extra spacious closets
Elevator, controlled entrance
Resident manager

One-bedroom suites from $135
Two-bedroom suites from $165

Reserve NOW for APRIL or MAY OCCUPANCY. FREE transportation supplied if required.

BROWN BROS. AGENCIES
1125 BLANSHARD ST.
385-8771 ANYTIME

PACIFIC SHORES
2181 HAULTAIN
ADULTS ONLY

2 BR. spacious suite available May 1st, $135.00.
Resident Mgr., 592-6350 or Montreal Trust
1057 Fort St. 386-2111

3246 Shelley Street

BEAUTIFUL university Garden Homes 3½ acres of lawn (children welcome). 3 Bdrm. Townhouse available May 1st at $185. 386-6235.
MONTREAL TRUST CO.
1057 FORT STREET 386-2111

GLENWOOD APTS.
206 OSWEGO

ADULTS ONLY
CONTROLLED ENTRANCE.
ELEVATOR.
1 OR 2-BDRM. AVAILABLE NOW. FROM $120 UP.
APPLY CARETAKER, 385-4330.
OR
MONTREAL TRUST, 386-2111
1057 FORT ST.

OPEN FOR VIEWING
MARINA PARK
APARTMENTS
2000 White Birch Rd., Sidney

ON WATERFRONT
Shoal Harbour
Just North of Resthaven Hospital
1 bedroom suite $135 to $185.
2 bedroom suite $165 to $275.
Adults Only — No Pets

Resident Managers
MR. AND MRS. S. ARDEN
656-1616

OAK BAY
BARRINGTON MANOR
2174 CADBORO BAY RD.

1-bedrm suites from $127
2-bedrm suites from $153

Just 3 blocks from Jubilee Hospital and Foul Bay Shopping Centre. Bus stop at door.

All of the usual features of a new luxury apartment.

Call Res. Manager 592-7505.

ENJOY

2-bedroom luxury suite available for immediate possession

Quietly comfortable, convenient and dignified atmosphere with fabulous city view. Walking distance to town.

Call Res. Manager, 383-7977
C and D Apts.

P. R. BROWN RENTALS

Now Renting:
MOUNTAIN VIEW APARTMENTS
614 Esquimalt Road
One-Bedroom Suites from $120.

EXCELLENT VALUE includes: Cablevision, wall-to-wall carpets and drapes. Children Welcome.

Rental Agent:
P. R. BROWN & SONS LTD.
762 Fort St. 385-3435

CASA DEL MAR
1625 Richmond

A one-bedroom suite at $123 and a two-bedroom suite at $160 available in this modern block with all conveniences inc. cablevision, locked entrance, free laundry etc.

Call Res. Manager, 385-4250
C & D. Apts.

P. R. BROWN RENTALS

CHARTWELL HOUSE — 1343 Harrison St. Modern block, all conveniences, including controlled entrance, and elevator. Located on a quiet street, close to bus-line. One-bedroom suites, from $129. Two-bedroom suites from $155. Phone 382-0863 or contact:

P. R. BROWN & SONS LTD.
762 Fort St. 385-3435

P. R. BROWN RENTALS

CAROLWOOD APTS., 1381 Pandora Ave. Phone 385-5060. Modern Block. One-bedroom suites from $128 Immediate possession.

P. R. BROWN & SONS LTD.
762 Fort Street 385-3435

DE LUXE 2 LARGE BEDROOM suite: built-in 30" range, fridge, lots of hardwood cabinets, living room has 1 wall panelled and drapes. Bathroom has luminated ceiling and custom vanity. Free laundry facilities. Parking and cablevision at $148. Available May 1. 3212 Orillia. Phone 385-4281 after 10 a.m.

BEACON HILL PARK
$93.00 — 1020 Park Blvd. — Modern studio suite close to sea and shopping, walking distance from town. Also a one bedroom suite in same building. Available now.
Pemberton, Holmes Ltd.
384-8126

1 BEDROOM APT., HARDWOOD floors. Stove, fridge, drapes, cablevision, heat and water included, $120 per month. District: Regina Avenue, close to shopping centre and bus service. For more info. please call 388-5471, Concord Realty Ltd.

OPEN TO VIEW
Beside Beacon Hill Park.
Twoblocks from ocean.
Brand new.
Moderate rents.
660 Niagara St.,
Builders & Developers.

SILVERWOOD, 417 QUEBEC, ½ block to Parliament Buildings. Modern quiet, balcony, coloured appliances, cablevision, drapes, parking. Adults. 1 bedroom $116. 1 bedroom and den, $120. 384-9798.

OAK BAY TOWERS. 1400 NEWport spacious modern 1 bedroom suite, elevator, cablevision, etc., bus at door. Immediate. $130. 383-0908 or Mears, Whyte and Gower Ltd. 385-7707.

GORGE TERRACE APTS.
250 GORGE RD. WEST
Available immediately 1-bedroom and studio apartments. Ideal location. All modern facilities. For details call 384-2632.

OPEN TO VIEW
Brand new — 660 Niagara Street
Studio one and two bedroom
Moderate rents — Choice location
C & D Apts.

2-BEDROOM, MODERN BLOCK, wal-to-wall carpets, all conveniences, immediately or reserve for April or May 1st, $155. 386-0113, 1445 Fort.

MODERN 2-BEDROOM SUITE, large rooms, balcony, free laundry, parking. $145. 430 Michigan.

200 APARTMENTS TO RENT, UNFURNISHED

BRAND NEW
OPEN FOR VIEWING
9 A.M. to 9 P.M.

HARBOUR VIEW
MANOR
925 ESQUIMALT RD.

These luxury carpeted suites have beautiful seaviews. Teak kitchen cabinets with colored appliances. Elevator, controlled entrance, balconies, close to all conveniences. Workshop. Congenial resident manager.

One-bedroom suites from $135
Two-bedroom suites from $165

These wonderful views and large suites are really the ones to see. Reserve Now! If you need transportion we'll supply a car.

BROWN BROS. AGENCIES
1125 BLANSHARD ST.
385-8771 Anytime

DUNSMUIR HOUSE
831 DUNSMUIR ROAD
Available Immediately

Large suites — quiet seclusion in beautiful grounds with views of ocean, mountains and harbor.

One 2-bedroom, carpeted $150

Available May 1
One 1-bedroom, carpeted $140

Adults Only — No Pets

Resident Manager — 388-4943
Downtown office — 388-6100
Diamond Developments Ltd.

BRAND NEW
OAK VIEW APARTMENTS
3420 QUADRA ST.

Now Renting
64 Luxurious Suites

—Bachelors
—1-bedroom suites from $127
—2 bedrooms
—All modern conveniences
—Close to shopping
—Bus stop at door

IMMEDIATE OCCUPANCY

Contact Res. Manager
Phone 384-6218

Now Renting
VILLAGE MANOR
2056 OAK BAY AVE.

These suites feature luxury wall-to-wall carpets, drapes, elevator, controlled entrance, laundry facilities, storage lockers on every floor. Congenial resident manager. Free hydro. Excellent central location.

Bachelor suites from	$120.00
One-bedroom suites from	$135.00
Two-bedroom suites from	$175.00
1-Bedroom furnished suite	$165.00

BROWN BROS. AGENCIES
1125 BLANSHARD ST.
385-8771

THREE ROOMED SELF-CONTAINed suite. Available April 15. $100 a month with heat and water included. 385-6357 or 386-7816 after 6 p.m.

OAK BAY AVE. LARGE DE LUXE 2-bedroom front suite, range, fridge, cablevision, etc. own entrance. $120. Quiet adults. No children or pets. 384-3845.

CLOSE TO TOWN, SEPARATE entrance, parking space, for single or couple who will take care of rooming house. Allowance provided. 592-1121.

EL CAMINO APTS.
1530 Belcher Ave.
New block, cablevision, w-w, drapes, washer and dryer (free), low rents. Two 2-bedroom. Manager 383-1340.

SMALL SELF-CONTAINED bachelor suite. Suitable for working lady or retired lady only. Available immediately at $75 per month. 385-2210.

1 BEDROOM WITH GARAGE. Stove and fridge, $105. Sitting room with garage, $80. Sidney. Possession date May 1st. 479-5356.

2-BEDROOM SUITE, WALL-TOwall carpeting, drapes, intercom. Overlooking golf course, $145. Gorge Vale Apts. 383-3139.

CLOSE-IN
Spacious, self-contained suite, quiet older couple preferred. Available May 1. $95. 383-3281 or 652-1853.

AVAILABLE NOW — 1-BEDROOM suite, stove, fridge, heat and water, cablevision hookup. James Bay. $105. 382-3360.

NEW DE LUXE, VIEW, 1 BEDroom, 30" range, wall to wall, cable, etc. Near golf and Naden. $120. 382-4946.

LARGE 1-BEDROOM VIEW SUITE, central location. Cablevision, drapes, extra large balcony, free laundry. $132. 384-2429.

2-BEDROOM SUITE FOR RENT, fridge, stove, self-contained. 1042 Southgate.

ONE BEDROOM SUITE, STOVE and fridge. 384-8778 or 386-7647 after 5 p.m.

BACHELOR SUITE, FURNISHED or unfurnished, apply 906 Linden, Suite 1.

$120, 2-BEDROOM SUITE. OAK Bay Ave. Adults only. 386-8126.

201 APARTMENTS TO RENT, FURNISHED

REDWOOD PARK MOTEL. 141 Gorge Road East. 382-9171 or 388-7292, off season rates on spacious apartments, monthly or weekly. Centrally located, bus stop.

LOVELY, FURNISHED, ONE-BEDroom apartment. Available immediately. Suitable for mature woman. Close to St. Joseph's. Phone 386-1697.

FOR RENT 1-BEDROOM FURNished suite. June, July, August. $150. Near shops, bus, beach. 592-3675.

NEAR JUBILEE HOSPITAL, 3-room self-contained suite, suit quiet older couple, $95 per month. 383-9534 or 656-8028.

AVAILABLE APRIL 1, ONE BEDroom, self-contained, with private entrance. $99 a month. Apply 1016 Carberry Gardens.

WATERFRONT, BASEMENT SUITE private entrance, moorage, beach, etc. Available after April 10, $90 inclusive. 652-2174.

NEAR BEACON HILL PARK AND shops two — 2-room suites, both second floor, $65 each. Ladies only. 388-5857.

LARGE LUXURY VIEW APARTment. Rockland area. From May 15th for 3 months. Adults. All included, $250 per month. 384-4682.

FROM JUNE 1ST. 2 MONTHS, fully furnished bachelor suite, 1 person. Fireplace. Excellent view. $95. 383-8414, 383-6893.

MODERN, 1-BEDROOM, ALL utilities, near Parliament Buildings, older people preferred. 383-5915 until 5 p.m. 117 Medana, anytime.

LARGE FURNISHED 1-BEDROOM suite, including heat and hot water, $120. 1181 Yates, 479-6716.

ROOMY, FURNISHED SUITE, available immediately, close to park and Dallas Road, $100. 382-2208.

BRIGHT COZY 1 BEDROOM. Close in. Suit older person only. 384-4932 or 477-2833.

LARGE, CLEAN 3-BEDROOM suite. Walking distance. Suitable for 4 people. 382-4943.

$120. 1-BEDROOM SUITE, SELFcontained, ground floor, 1036 Burdette, 382-3308, G and O Holdings.

WORKING GIRL WISHES TO share apartment with same, Jubilee area. May 1. 592-2762.

FAIRFIELD, BACHELOR SUITE, $75. 384-5485.

201 APARTMENTS TO RENT, FURNISHED

James Bay, comfortable suites from (including all utilities), $65. Jubilee. Nicely furnished two-bedroom apt. Free use of washer and dryer. Heat and water incl. $165.

OCEAN COVE
RENTAL SERVICE
3995 Quadra Phone 479-4422

PACIFIC SHORES
2181 HAULTAIN

ADULTS ONLY
2 BR. furnished suite available May 1st, $165.00.
Resident Mgr., 592-6350 or MONTREAL TRUST
1057 Fort St. 386-2111

SPRING APTS—1260 Pembroke St.—1-BR. suite avail. April 15, $132 per mth. Resident Manager, 385-3882.

BOORMAN INVESTMENT CO. LTD.
1111 GOVERNMENT STREET
386-9212

ESQUIMALT—CLOSE IN
$117 Modern, available, 3½ rms., 4-pce. bath, elec. fridge and range plus main furniture, cablevision hookup.

Dickie Agencies Ltd.
919 Fort Street 382-4312

JAMES BAY FURNISHED SUITE, bed-sitting rm, lge kitchen, private bath, including heat, light, power. $95 month. Available now. J. A. Henderson Realty Ltd. 385-9741.

LADY WOULD SHARE HER 2-bedroom apartment in modern block with retired or business lady. Abstainer and no-smoker please. 385-5081.

FURNISHED APARTMENT. YOU supply the apartment, we rent the furniture. 3 rooms for $25 per month. Standard Furniture, 737 Yates Street. 382-5111.

DUPLEX, LARGE WELL APpointed, 2 bedrooms, swimming pool, etc. Suitable for 4 people. No pets. No children. References required. 477-6320.

FAIRFIELD AREA, LARGE 2-bedroom suite in 4-plex, wall to wall, very reasonable. 385-3096 or 388-5857.

ESQUIMALT, COSY MODERN 2-bedroom, side duplex. Gas furnace. May 1. $130. 592-0738.

2 BEDROOM UPPER, $100. APRIL 1. 4 room house, Langford, April 15. 385-3856.

AVAILABLE NOW, SPACIOUS 2-bedroom, large utility, $145. Sidney. 656-2913.

UPPER 1 BEDROOM, $105, HEAT and hot water included, off Pandora. Adults, 386-2027.

1-BEDROOM UPPER DUPLEX, 462 Superior Street, $90. 652-2322.

3-BEDROOM DUPLEX FOR RENT near Woolco. 384-8429.

2 BEDROOMS, $100. CHILDREN welcome. 385-7512.

210 HOUSES TO RENT, UNFURNISHED

JUBILEE AREA—2 BR home with basement avail. now. $130 per month.

COLVILLE RD.—3 BR home elec. range and fridge. Avail. now $140 per month.

JAMES BAY—Spacious 3 BR older home — auto oil heat — garage avail. now $140 per month.

HILLSIDE AREA— 1 BR cottage avail. now. $90 per month.

BOORMAN INVESTMENT CO. LTD.
1111 GOVERNMENT STREET
386-9212

$150—1441 EDGEWARE RD. Two-bedroom house. Living room with fireplace. Large electric kitchen. Extra room in basement.

$135—235 ONTARIO STREET. Two-bedroom home. Living room, dining room, kitchen with gas range. Full basement. Oil furnace. Immediate possession.

BROWN BROS. AGENCIES,
1125 Blanshard St.,
385-8771 Anytime.

FAIRFIELD EXECUTIVE MANSION
$300. 6 Bedrooms, 5 bathrooms, spacious living room, dining room, sun room, play room. Sparkling oak floors, hot water heating, 3-car garage. View over city. Lease. Immediate possession. C. N. Montague Co. Ltd., 384-9318 or 386-2642.

OAK BAY-WILLOWS
2 bedroom and den, or 3 bedroom, separate dining room, kitchen with stove, living room with fireplace. $200 per month. Available immediately.
KER & STEPHENSON LIMITED
385-3411.

1462 Rockland Avenue — available now $230 per month fully modern 3 bedroom, 2 bathroom home with parklike grounds maintained by landlord.
Caretaker 385-6380
Lansdowne Properties Ltd. 592-7111

DEEP COVE — WATERFRONT
High on a hill in North Saanich, overlooking marina, with beautiful view to Gulf Islands. New two bedroom cottage available on lease for $150.
Concord Realty Ltd., 388-5471

2825 - 5TH STREET, 5-RM. STUCCO full basement, oil heat, vacant occupancy, $140 per mo.
DOUGLAS REALTY LTD., 385-8784
12 Centennial Sq.

5-ROOM OLDER HOME. CROFTON. Free rent to couple for caretaking duties at small trailer park. References required. Victoria Press, Box 150.

4 BEDROOMS, LIVING ROOM, dining room, large kitchen, full basement with rumpus room. 3112 Moss St. Available April 1st. 385-5321.

3 BEDROOMS, WALL-TO-WALL carpeting throughout, rent $185 includes all utilities. 478-4292 after 6 p.m.

IMMEDIATE OCCUPANCY, 1 bedroom unfurnished house, Glen Lake area. $75 a month. 478-3462 after 5 p.m.

NEWPORT AVENUE, OLDER 3-bedroom house, all appliances, small garden, garage. $190. After 4 p.m. 477-6722.

4-ROOM HOUSE AT 790 HILLSIDE, $75, includes oil range, fridge, cablevision, water, newly decorated. 592-1064.

LARGE 4-BEDROOM HOME, double plumbing, available, $165. Phone 386-3642, or 383-1428.

MAY 1. OAK BAY, NEAR SEA, 3 bedrooms, modern, basement, adults. $185. 383-1205.

2-BEDROOM HOUSE, MARIGOLD district, $125. Available April 7. 479-6316.

AVAILABLE NOW, 3-BEDROOM home. View property. Saanich. $150. 479-1047.

3 TO 4-BEDROOM HOUSE, CLOSE to city, available now, $145 per month. Ron McDonald, 385-8731.

COLWOOD, MODERN 2-BEDROOM house, secluded, $120. 478-2149.

1 BEDROOM HOUSE FOR RENT, $100. 479-1102.

2 BEDROOMS, MAIN FLOOR, 2 down; oil heat, $150. 383-8054.

2-BEDROOM BUNGALOW, fenced, drapes, $145. 383-3139.

SOOKE—NICE 4-ROOM COTTAGE. Fenced garden. $80. 642-3173. S.H.R.

HOUSE FOR RENT. 240 BURNside.

ADULTS ONLY. 3 BEDROOMS. Hillside-Blackwood area. 384-5157.

2 BEDROOM HOUSE MAY 1ST. $145. 383-7227.

RING UP
MORE SALES!

Advertise your sales, your quality merchandise and your service in CLASSIFIED

"The People's Marketplace"

Phone
386-2121
8 a.m. - 8 p.m.

203 APARTMENTS WANTED

WANTED BY MAY 1ST. 1 OR 2 bedrooms, dining room, living room in older converted home in quiet residential area. Ground floor preferred. Phone 592-2040.

YOUNG LADY WANTS COTTAGE, or suite in house of character. Preferrably coast or view. May 1. 477-6981 — 407A after 6 p.m.

COUPLE WANTS APARTMENT OR house furnished. Will do work for reduced rent. Reliable and trustworthy. 386-6967.

206 DUPLEXES TO RENT

NEW—3 BEDROOMS
Just completed, close to four schools, shopping, transportation, on a quiet street just three minutes from city centre. De luxe accommodation featuring: Off-street parking, raised hearth fireplace,
EXCELLENT
SOUNDPROOFING
range, refrigerator, drapes, wall-to-wall carpet, dining room and full basement. Immediate occupancy. $195 to $215. Call property manager, Concord Realty Ltd., 388-5471.

FREE RENT
FREE RENT

For April, on 1 yr. lease of lovely 3 BR, 1½ bath, duplex in Langford. Wall to wall carpet and drapery rods installed. $180 mo. Call DON STRIPLING 386-1361 or 656-4386
Canada Permanent Rentals

SxS DUPLEX
District: Metchosin Rd. Close to schools and shopping area. Stove, fridge and water included. 2 Bedroom, full basement with extra room. Electric heat, washer and dryer hookup. $165 per month. References. Please call 388-5471, Concord Realty Ltd.

NEW DUPLEX, ESQUIMALT municipality, close to schools, transportation, and shopping centres, etc. 3 bedrooms, 2 full bathrooms, cablevision, stove, fridge, and water included, children welcome. $155. 388-6474, 9-5. 383-0948 after 5.

1804 RICHARDSON ST.
2 bedroom side by side duplex. Electric kitchen, living room with fireplace, wall-wall carpets, full basement, oil heat. View by appointment only $175. Brown Bros. Agencies, 385-8771.

VACANT OFF TILLICUM MODern side-by-side suites, range, drapes, sundeck, water included, 2-bedroom $135 de luxe. 2 or 3 bedrooms, 2 bathrooms and in-law suite, $165. 287 and 285 Maddock West. 385-5330.

SIDNEY—NEWLY BUILT 3-BEDroom luxury home, double carport, full basement, patio, wall-to-wall throughout, surrounded by lovely new homes on cul-de-sac, and large 9 per cent mortgage available. Full price only $36,600. 384-1489.

NEW — TWO BEDROOM
Cedar Hill area, large secluded fenced lot on main street. Side by side with full basement, fireplace, avocado appliances. Immaculite, 170. 388-5471.
Concord Realty Ltd.

$175 — 947 DUNN AVE.

New 3-bedroom side-by-side duplex on quiet cul-de-sac, 1½ baths, wall-to-wall carpet, stove, available immediately. 382-3344.

ESQUIMALT RD., HEATED duplex accommodation. Very large 1-bedroom unit. Available April 15. $130 a month. Children welcome. Apply caretaker manager, 382-4130, Lansdowne Properties Ltd. 592-7111.

LAKE HILL—McBRIAR AVE.
Nr new spacious 2-bedrm. SxS duplex. Sep. dining rm., full basement, OOM heat. Avail. April 1st. $170. Island Homes Ltd., 386-7545. Mr. Munro or Mr. Moilliet.

NEW SIDE BY SIDE, QUALITY duplex, near UVic and close to shopping, 3 bedrooms, 1½ baths, eating area, dining, stove, fridge and wall to wall, $185. Call Explorer Developments. 477-5031 or 382-4218.

SOUTH OAK BAY. S-S Duplex, 1 or 2 bedrooms. Adults preferred. Available May 1st. Rent $140 per month. Call Mrs. McLeod, C. J. McLeod Realty, Ltd. 382-2161.

SIDNEY. 2-BEDROOM ULTRA modern duplex, luxury hot-water heat and hot water included. Only $157 a month. 384-4489.

2-BEDROOM SUITE, FULLY FURnished, upstairs. Heat and water supplied. Children welcome. $120. Available now. 385-4715.

1-BEDROOM SIDE BY SIDE duplex. Heat and water. $105. 592-4408.

SIDE-BY-SIDE, ONE-BEDROOM, modern, drive-in garage, $120 per month. 592-4363.

NEAR NEW 3 BEDROOM duplex on quiet street near university, $165. 477-6601.

EXTRA LARGE ROOMS FOR family, near Oak Bay Marina. 382-9767 or 383-4031.

NEAR NEW 3-B

240 BUSINESS OPPORTUNITIES

SPARE TIME INCOME

Refilling and collecting money from NEW TYPE high quality coin operated dispensers in your area. No selling. Seven to twelve hours weekly can net excellent monthly income. More for full time. To qualify you must have car, references, and cash investment of $600 to $2,900. For personal interview in your area, send name, address and phone number to Am-Can Distributing Co., Victoria Press Box 148.

FRANCHISE MARKETING OPPORTUNITY

We represent the continent's most comprehensive franchise marketing organization — representing many successful franchisors exclusively — now expanding throughout Canada. Statistics show that seven out of ten people on the American Continent have a desire to become independent and to start their own business. It is to them that you will sell our franchise. We will help these people into their own business with minimum risk and investment. We find them through advertising in the daily newspapers. We want you to represent us on Vancouver Island, provided that you have excellent character and business references and can show progress for age and financial stability. Investment required $4,000.

GENERAL FRANCHISE BUREAU OF CANADA
388-4628 or Victoria Press Box 183

1—VARIETY SOR

Total price including $17,000 stock at cost $23,000. Old established business, low rent, good lease. Terms arranged.

2—MOTEL

Small easily managed operation with room to expand showing excellent returns. Large living quarters. $140,000, Terms available.

3—CORNER LOT, CENTRAL DOWNTOWN

$11.00 per sq. ft. makes this the best buy in the area.

CALL JACK YOUNG, 385-3411
Ker and Stephenson Ltd.
680 Broughton St.

BUSY RESTAURANT

CITY CENTE LOCATION. REG. CLIENTELE. GOOD RETURN. COUPLE CAN OPERATE. FULL LINE EQUIPMENT AND APPLIANCES. 4-RM. APARTMENT UPSTAIRS TO OCCUPY OR RENT OUT. LEASE AND INVENTORY OF FURNISHINGS. BARGAIN PRICE $7,500. $3,000 WILL HANDLE. CALL:
BILL LUDLOW
TOWN AND COUNTRY REALTY LTD.
382-7276

LADIES' AND CHILDREN'S APPAREL SHOP

Over 200 new families will take up residence near this shop within a few weeks so the potential is tremendous. A good lease at reasonable rent available. Takes about $10,000 including stock. For full information call:
382-4251 DAVE TAYLOR 384-2718
382-4251 BILL SIDHU 477-5382
RITHET AGENCIES LIMITED

10,890 SQ. FT. IN JAMES BAY

Build a small apartment house with offices on main floor and pay only $1.95 per sq. ft. Very presentable two-bedroom home now renting for $150. per month will pay for this until you are ready to develop. Also suitable for shop or warehouse. Phone 388-6231 MAE IVINGS or LAURIN RESTALL. Island Pacific Realty.

VACANT STORE

Plus 4 small suites! Revenue is $350 monthly from suites. VACANT STORE for your business. Zoned H1, Limited Commercial, which permits beauty salons, barber shops, upholsterers, hardware, and other retail uses. A unique opportunity to own your own premises. Priced right at $35,500. Inspect and buy with JOHN RUSSEL, 386-2955 or res. 592-3248. Mayfair Realty Ltd.

Breeding Stables
6 acres—Central Saanich

Modern, fully equipped stable barn 4 years old, 11 box stalls plus stallion stall and adjoining paddock plus many extras. Modern 3-bedroom home, 1,350 sq. ft. Full price $55,000. Generous financing. View by appointment. G. Devlin — 382-4144, Concord Realty, 388-5471.

GROCERY STORE AND BUSINESS (stock not included) with very nice home adjoining; all on one acre of first class land located on 4-mile circle. Owners are retiring after 15 years. This is an attractive operation for couple or energetic individual. Full price $42,500 with $12,500 down — owners will carry balance. For inspection please contact Leverton Realty exclusive agent at 385-8012.

EXCELLENT MONTHLY INCOME. For few hours (7 to 12 hours) weekly work refilling and collecting money from new type high quality dispensers in your area. No selling. To qualify you must have car, references, $600 to $2,900 cash. For personal interview write UNACAN DISTRIBUTING COMPANY, Victoria Press, Box 169, Victoria, B.C. Please include phone number.

SMALL MARINA
COWICHAN BAY

Located beside the Wilcuma Lodge. Price includes a duplex, a nice cottage, a long wharf, floats, some older clinker boats, and approx. ½ acre of foreshore under lease. The full price with terms is $39,500. Please call Ted Graves, Bayshore Realty Ltd., 382-1911.

CENTRAL SAANICH WITH PROSpects of sewers in C. Saanich in the very near future this new shopping complex promises to be an excellent trouble free revenue property. Approx. 8000 sq. ft. concrete block building set up for 9 or 10 rentals. Full price $100,000. Good financing. Fred Sherwood, 386-3231.
Block Bros. Ltd.

WORKING PARTNERSHIP FULL or part-time available in established retail business. Preference will be given to retired or semi-retired person with experience in ladies' wear. Victoria Press Box 151.

YOUNG BUSINESS MAN WITH time and a 2,200 sq. ft. modern building ample parking on Douglas St. looking for idea and or partner to put both to profitable use. 385-9696 or 477-5719.

$10 AN HOUR IN YOUR OWN spare time business. Start today. Every motorist a customer. Call 478-4259 or write Victoria Press, Box 160.

BARBER SHOP

One chair shop. For quick sale asking price $1500. Guaranteed $200 a week. Phone 283-6794, Port Alberni.

TAXI BUSINESS IN VANCOUVER Island city, 2 cars, equipment, office, etc. Full price $12,000. For further information, Victoria Press, Box 121.

TAXI BUSINESS

Cabs, meters, franchise and mobile home. Quick possession. $25,000. Roy E. Hills, 384-8001, Broadview Properties.

Investors required with $10,000 or more for new type apartment development.
Bastion Developments Ltd.
477-1277

TAXI BUSINESS

Cabs, meters, franchise, and mobile home. Quick possession. $25,000. Roy E. Hills, 384-8001, Broadview Properties Ltd.

FOR SALE, 4-CHAIR BARBER shop downtown Victoria, low rent. Full price $8,000. Victoria Press Box 152.

BEAUTY SALON WITH LIVING quarters, in Esquimalt. Immediate possession. Phone 383-2336.

OPPORTUNITY KNOCKS

Established 1 or 2 man fibreglass boat business. Reasonable. 656-4254.

240 BUSINESS OPPORTUNITIES

FISH & CHIP SHOP

Newly decorated and equipped in an established location. This is a good man and wife operation with heavy tourist trade. For further information please call:
SUSAN WAKE
388-4401—382-2302
Shirley Phipps' Homefinders Ltd.

MOTELS

I have a number of motels in choice locations in Victoria area. A wide range in size and price. Showing an excellent return on investment, with good financing. Phone for full particulars. C. SIMONS Eves 652-1731.
BLOCK BROS REALTY, 477-1841

REST HOME

Licenced 12 patients. FAIRFIELD. All furnished. Spotless 1st class condition. Here's your chance, everything all ready for you to start your own business. Full price just $45,000. Call today, Doris Adams, 385-2458.
Byron Price and Associates Ltd.

PRICED TO SELL

Small supermarket in Oak Bay, butcher shop and groceries, good display stands, lots of refrigeration. Apartment area. Stock of approx. $14,500 extra. Price:
$12,900
E. H. Jeffrey, 477-1551
A. BERNARD and CO. LTD.
655 Fort St. 384-9335

OAK BAY

Groc. and meat. Good equipment. Well stocked. Doing nice business. Clean and well set up. Full price $8,000 plus stock at invoice. Terms. Stan Hyland, 382-2157, eves. 383-3520. Western Homes Ltd.

244 REVENUE PROPERTY

LEGAL TRIPLEX
CLOSE TO TOWN

Completely remodelled. Two-bedroom suite and bachelor suite on first floor, one-bedroom suite on second floor. Gross income $340 per month. Transportation, shopping and hospital close by. $7,000 cash required. Ask for
E. Higgin
388-5561 — Anytime

—DOLLAR EARNERS—

Cash required $6,000 to $50,000
$14,500—Coin Op. Dry Cleaners
$75,000—Up-Island 15-Unit Motel
$115,000—Gourmet Restaurant (Licensed)
$130,000—Rest Home, 15 Guests
$150,000—Interior Motel, 16 Units
$300,000—City Motel, 22 Units
And more most interesting opportunities by contacting:
PAULINE BROOKES OR CLIFF BENNETT
at
BOULTBEE, SWEET REALTY LIMITED
Yorkshire Trust Affiliate
737 Fort Street
388-5561

ROYAL TRUST
REAL ESTATE SALES DEPT.

WATERFRONT

Excellent location and close to all conveniences. Five large suites: two 2-bedroom; two 1-bedroom; and one bachelor apartments. Oil hot water heating. Each suite individually thermostatically controlled. Each suite has a large balcony. Laundry room. Owner suite has fireplace. $30,000 down.
Price $63,000
A. E. COLES, 388-4311
Evenings 592-3311
ROYAL TRUST
Corner Government and View Street.
Member Victoria Real Estate Board

DUPLEX
U Very
P Choice
L Location
E $41,900
X

1574 Jasper Place — 3 bedrooms, balconies, full basements 2 families can buy this jointly — giving each a beautiful new home at an excellent price. Call Charles Morris, 384-4224 anytime. REESON AND PINCH HOMES, Builders and Developers.

NEAR NEW SxS DUPLEX
LAKEHILL
1,020 SQ. FT. EACH SIDE
$37,900

Quality built plastered and stucco building with spacious rooms. Sep. dining rms. walk-in closets, full daylight basement roughed in for 3rd bedrm., 2nd bathrm. and lge. r. room — could be in-law ste. Concreate block party wall. OOM heat. If you have been looking at duplexes you will realize this is a real buy! Easy financing. Call now. LEW MOLLIET, res. 658-5275 or DON MUNRO, res. 477-1705, ISLAND HOMES LTD., 386-7545.

DUPLEX LOT
70x150
2713 Cavendish

1 BLK. FROM WILLOWS BEACH. COR. OF BEACH DRIVE, SELF CONTAINED DUPLEX OR 6 BEDROOM HOME WITH FULL BASEMENT. TAXES $570 GROSS, LOTS OF PARKING. CLEAR TITLE. FULL PRICE $29,500 IMMEDIATE POSSESSION. TERMS CAN BE ARRANGED, PHONE 478-1272. H. BLAKE.
DOUGLAS HAWKES LTD.
990 BLANSHARD
384-7128

COOK STREET
25 SUITES

Extra lot available, no vacancies. Gross rents, approx. $28,000, net $20,000. The owner asking $195,000. You can built 10 extra suites. Will take small block as part payment $75,000 approx. Mortgage balance, no term 8 per cent. An ideal older building, good for a long term investment.
GEORGE RANDALL, 477-4280
Swinerton, Stewart Clark Ltd.

GUEST HOME

Licensed for nine guests, fully occupied. 2 Bdrm. suite for owner. Close in by sea. Low down payment, $5,500.
Jay Rogers, 386-3231, 477-4569

DUPLEX

Low down payment. Shows good revenue. City west. 2 Bdrms down, 1 up. Full basement. Requires some work but is good investment at only $21,900.
Jay Rogers, 386-3231, 477-4579
Block Bros. Realty Ltd.

CITY CENTRE
COMMERICAL

Two ground floor stores leased to established tenants. 1200 sq. ft modern office space upper floor available for rent or owner. Well located in heart of City. Full price $75,000 with excellent terms. For full particulars call Stu Purches 477-5200 or 477-5151.

STUART DEVELOPMENTS LTD.

REVENUE
BEACON HILL PARK
FULLY FURNISHED

6 spacious units, separate meters, water in each unit. Full bsmt. oil heat. Tip top condition throughout. Grossing over $5,000 year. For quick sale offered at the low price of $29,900 terms.
C. H. HOLLAND REAL ESTATE
620 VIEW 385-0824 or 592-0619

19-SUITE APARTMENT

7 per cent mtge., $10,790 per suite, quiet street, large owners suite. Try your down payment.
385-7721 RICK KINNIS 479-1836
GARDNER AGENCIES LTD.

CAREFREE INVESTMENT

ATTRACTIVE 5 SUITE Apartment bldg. Centrally located, walking distance to down town. GOOD TENANTS and Revenue. EXCELLENT TERMS. $48,000. For Info. on this desirable Income property, call McCANDLESS REALTY 830 Fort, 383-6111, Eve's 592-1981 or 384-5855.

ESQUIMALT 5 SUITES

7 years old, all large 2 bedroom, magnificent sea and mountain views. Ideal residential location. Large 7½ per cent mortgage. 386-1508.

GOOD REVENUE PROPERTY for sale. Victoria Press Box 172, principals only.

UP AND DOWN DUPLEX. Revenue $200. $2,000 down. Owener. 385-3856.

244 REVENUE PROPERTY

MONTREAL
TRUST
1057 Fort St.
Phone 386-2111
"Complete Real Estate Service Across Canada"

UNIVERSITY AREA
SXS DUPLEX
OLYMPIC VIEWS

EXCEPTIONALLY well built duplex of over 1100 square feet each side. Both units have THREE BEDROOMS, large living room with RAISED HEARTH FIREPLACE, dining room, 4-piece bathroom and ATTRACTIVE KITCHEN with the very latest in counter-tops and double stainless steel corner sinks. WALL TO WALL carpet throughout. Open stairwell to lower ground floor level which is roughed in for complete MOTHER-IN-LAW SUITES or as future FOUR-PLEX. Sundeck off living room. Situated in an area of all NEW HOMES close to University, schools and Racquet Club. THE BEST DUPLEX AND THE BEST VALUE AT
$49,800
WITH TERMS
JOHN WATSON
386-2111 477-3877

12 SUITES
QUIET LOCATION

A very sound tudor mansion converted into comfortable apartments, each self-contained. Hot water heating, sep. electric mters. Very easily maintained. 7½ per cent mtg. can be assumed.
$109,000
Call Mrs. Hartt, 385-3435 anytime.
P. R. Brown & Sons Ltd.

QUADRA STREET
4 SUITES

Close in area corner location ideal for paying weekly guests or leave as is and collect $475 per month gross. Rents, terms, owner is not selling for profit. Price $34,500. See this before you decide.
GEORGE RANDALL, 477-4280
Swinerton, Stewart Clark Ltd.

UP AND DOWN
DUPLEX

2 or 3 Bdrm. Large L rm, fireplace, electric kit., bathroom. Rents $150.00. Down — L room. kit., 1 bed, bathroom, $110.00. Washer and dryer, 2 stoves, 2 fridges, etc. Moving out of town, has to be sold. $4,800 down. $22,600. Call Doris Adams, 385-2458.
Byron Price and Associates Ltd.

SIDE-BY-SIDE
FAIRFIELD
$6,000 DOWN

A charming side-by-side duplex consisting of two 1-bedroom suites, both in excellent condition. Hot water heating, full basement, lovely lot, good bus service. Well priced and good terms.
GEORGE BOWES
385-9741 — 385-5055
J. A. HENDERSON REALTY LTD.

DUPLEX — HAULTAIN

LIKE NEW, WHITE STUCCO DUPLEX FOR THE PRICE OF A HOUSE, $28,900. 2-BEDROOM SUITE UP AND 2-BEDROOM SUITE GROUND LEVEL COMPLETELY SEPARATE. REVENUE $300 P. M. BE SURE TO SEE THIS. CALL EARL McLACHLAN—386-2961 or 592-0972, NATIONAL TRUST REAL ESTATE, HILLSIDE SHOPPING CENTRE.

QUADRA-PANDORA AREA
5 RENTALS—PARKING

This old house has 2 suites plus 3 separate rooms rented. Income is $265 month. Room to add office or store front at ground level. Owners will carry balance for approved client. On active Quadra St., this is a good holding. Try $10,000 cash or trade on mortgage for down payment. Wills of Whittome's, 388-4271. J. H. Whittome & Co. Ltd.

SxS DUPLEX
CHOICE AREA $33,000

2 bedrooms, double closets, living room with FP, OOM furnace each side; easily maintained, excellent value
C. Warren 385-3435
P. R. Brown & Sons Ltd.

SIX UNITS

Old world charm. Close to Beacon Hill Park. Sound, well-kept, revenue property. 8½ per cent mortgage. Asking $44,900. Call Neva Pennie, Metropolitan Realty Ltd., 386-3585.

Prime Comm. Corner. Zone Area H-4 K. Vickers. P. R. Brown & Sons 385-3435.

UP AND DOWN TRIPLEX. 410 Gorge Road West. Price $42,000, $12,000 down. Phone 477-3003.

245 REVENUE PROPERTIES WANTED

WANTED BY PRIVATE INVESTor, small or large apartment. $50,000 to $200,000 cash equity. Principals only. Please send details, price, and location to Victoria Press Box 607.

REVENUE WANTED

2 Suites or more — $30,000 to $40,000. Please call MRS. MARY HOLIZKI of NEWSTEAD REALTY LTD. 382-8117 or 658-5776.

247 COMMERCIAL OR INDUSTRIAL

NEW LISTING
UP AND DOWN DUPLEX

Large two storey older duplex requires some work but offers substantial opportunity for revenue from 2 large units. Centrally located and in a prime commercial or light industrial area. New wiring, plumbing and furnace. Large level lot. Price $31,500.
386-7521 JOHN D. BOSDET 479-3916
BOORMAN INVESTMENT CO. LTD.
1111 GOVERNMENT STREE

250 HOUSES FOR SALE

LAKE AND FARM VIEW
ALL FOR $22,500

PRIVATE EASY CARE GARDEN, LARGE LOT, FAMILY SIZE PATIO AT BACK DOOR. THIS OLDER HOME HAS 4 BEDROOMS, FIREPLACE IN LIVINGROOM WITH SEPARATE DINING ROOM, FULL BASEMENT. MUST BE SEEN TO BE APPRECIATED AT THIS PRICE, EXCELLENT TERMS, LOW INTEREST RATE. CLOSE TO SHOPS, SCHOOLS AND ON BUS ROUTE. CALL 386-6175 ANYTIME ASK FOR
Mrs. Nicoll
JOHN MOLYARD AGENCIES LTD.

LUXURIOUS 4 BEDROOM HOME overlooking the sea in North Saanich. Natural stone fireplace in living room and in rumpus room. Luxurious wall to wall throughout. Deluxe kitchen with sunny eating area opening onto double sundeck. "TITAN" wall to wall in rumpus room. 2½ baths with coloured fixtures Call after 6 P.M. 656-2512.

LEGAL STEAL — COME CHECK for yourself. Brand new. Open house 4125 Holland Road, Sat. and Sun. 1-5 p.m. Approximately 1400 sq. ft. of living area, close to new Vocational and Strawberry Vale Schools, carpeted living, dining and rumpus rooms. Den or extra bedroom. Low down payment $23,900 full price. Phone owner. 479-1463.

SIDNEY BEAUTY
OPEN HOUSE SAT. APR. 4
2-5 P.M.
3 BDRMS. FULL BASEMENT. STONE FIREPLACE, RAISED HEARTH, LOVELY CEDAR SETTING. ONLY $27,000.
656-1154 MRS. F. WEBB 656-3589
GORDON HULME LTD. SIDNEY

OAK BAY

Brand new 4-bedroom executive home, over 2,000 sq. ft. By builder. 477-6183.

FAIRFIELD, 1317 VIMY. BY owner, 4 bedroom stucco home in very good condition. Close to school Asking $21,900, but any reasonable offer accepted. 385-4515.

IMMACULATE 3-BEDROOM older home at 71 Simms Ave. $19,500. We will take trades. 478-4417 or 384-0912 24 hrs. Seaboard Construction Ltd.

NEW OUTSTANDING COLONIAL 3 bedrooms, plastered, 2½ baths, huge rumpus rm. with FP, double carport, sundeck, 4525 Montford, off Ferndale, Ph. Builder, 477-2907.

5-ROOM HOUSE WITH SELFcontained cabin, around 1 acre, near school and stores. 478-3486, 3422 Happy Valley Rd.

250 HOUSES FOR SALE

TOWN & COUNTRY
REALTY
LIMITED
Town and Country Shopping Centre
3617 Douglas St.
382-7276
Mon. - Fri. 8:30 - 5:00

2 OPEN HOUSES
2 OPEN HOUSES
2 OPEN HOUSES

1. GONZALES BEACH AREA ($20,800)
SAT., APRIL 4
2-4 P.M.

2 bedroom charmer, plus extra bedrm. in basement. One of the most conveniently located homes. Spacious dining rm., beamed ceiling, french doors, W.W. carpets, brick fireplace with oak mantel. Charming living room with french doors. Cabinet kitchen with arborite counters — Eating area. Full bsmt. with rumpus room. Corner lot landscaped. 9 per cent interest $109 P.M.

"DON'T MISS THIS BUY"
IN ATTENDANCE
J. PETER DUECK 382-7276

2. ROCKLAND AREA — DE LUXE IN-LAW SUITE PLUS 3 BEDROOMS
($29,300)
SAT., APRIL 4 — 2-4 P.M.

Prestige location plus easy care yard make this a very desirable family home. 3 spacious bedrooms, 2 bathrooms, cabinet electric kitchen, comfortable in-line dining room, living room. Downstairs, 3 rm. in-law suite complete with de luxe kitchen. Large in-line living room, dining room.

"THERE'S SO MUCH MORE TO SEE"
IN ATTENDANCE
GEOFF EYTON 382-7276

"CHARMING FAIRFIELD"

IMMACULATE. 4 plus stucco 1025 sq. ft. bungalow. BRIGHT L room with fireplace. CABINET ELECTRIC KITCHEN with dining space. 4-Pce. PEMBROKE BATH. 2 LARGE BEDROOMS. Full basement SUITABLE FOR RUMPUS ROOM AND EXTRA BEDROOM. Attractive FENCED LOT, garden, trees and shrubs EASILY MAINTAINED. TERMS: ASSUME 1ST MTGE. $11,000 AT 8½ PER CENT at $140 P.I.T. Full price only $20,500. View BY APPOINTMENT, B. LUDLOW, 382-7276, Res. 592-7759.

FINLAYSON AREA
LOW DOWN PAYMENT

vacant, and its yours to move into now. 2 bedrooms, plus extra one in basement. Small living room. Large family kitchen, pantry. Full basement and best of all — hot water heat, clean and steady. Nice 50x120 lot and garage. Pleasant district, only $16,000 full price, with $2500 down to handle.
Exclusive: DOUG DOWSLEY
Town & Country Realty Ltd.
382-7276

ESQUIMALT

Charming 2 bedroom home, wall to wall carpet in living room, separate garage. Modernized kitchen plus other nice features. Asking price $13,500. Call BERT RALPH 382-7276 anytime.

LOADED IN CHARM
AT ONLY
$23,800

Built originally by the builder as his own home. This beautiful 2 bedroom plus 1 in the basement is located on a fine level lot in a most desirable area close to schools and shops. Large rooms plus excellent craftsmanship makes this charmer a fabulous buy for newlyweds or for retirement.
Call Bill Nesbitt 383-4124

HUKCER BUILT
GORDON HEAD
NEW
$30,500
LOW DOWN PAYMENT

A beautiful 3-bedroom (master ensuite) full basement home. Located on a beautiful cul-de-sac of all new homes. An extremely spacious home with a large living room, formal dining room, large cabinet kitchen and cupboards galore. This is the last home in this area at this low price. Invest in your future "Buy a Hucker Home."
Call Bill Nesbitt 383-4124

LANGFORD—$23,900

Lovely 3-bedroom, basement home. EXCITING NEW HUCKER BUILT, on quiet no through street. JUST ONE LEFT (two more sold last week). Valuable extras. DOWN-PAYMENT COULD BE AS LOW AS $500. Call ROBERT YOUNG 383-4124 anytime.
MCADAMS INVESTMENTS LTD.

LANGFORD—$14,900

10 YEARS OLD, SMART RETIREMENT COTTAGE, LARGE LOT WITH A VARIETY OF TREES. DRIVE-IN GARAGE. 8¾% MORTGAGE CAN BE ASSUMED. CALL NOW — PAT DOERKSEN, 478-3432 OR METROPOLITAN REALTY LTD., 386-3585.

BY BUILDER, IN COLWOOD
Metchosin area, beautiful new 3-bedroom home on large treed lot. Upstairs utility room, beautiful rock fireplace and many more features. Only 3 blocks from all schools. Located on 324 Benhomer Drive. Asking $27,900. 478-2998.

BEFORE YOU BUILD OR BUY GIVE US A TRY FOR PRICES AND QUALITY IN CUSTOM BUILT HOMES. WE DESIGN AND FINANCE. FREE ESTIMATES.
CENTUR CONSTRUCTION
PHONE 479-6218

BY OWNER. CUTE COTTAGE. Glanford area. New foundation, wiring, plumbing, roof, etc. Large semi-secluded lot, high location. $15,500 with only $3,500 down. You can't miss, it's a good one. 479-7288.

SEA VIEW — GORDON HEAD
3 bedrooms, 1½ bathrooms, wall-to-wall carpet, recreation room, 2 fireplaces, double garage. Excellent condition. Private. 477-1379.

SAY IT IN FRONT OF THOUSANDS WITH A CLASSIFIED AD.
PHONE 386-2121

250 HOUSES FOR SALE

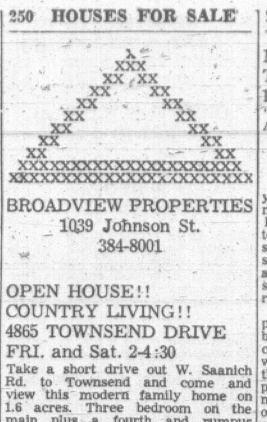

BROADVIEW PROPERTIES
1039 Johnson St.
384-8001

OPEN HOUSE!!
COUNTRY LIVING!!
4865 TOWNSEND DRIVE
FRI. and Sat. 2-4:30

Take a short drive out W. Saanich Rd. to Townsend and come and view this modern family home on 1.6 acres. Three bedroom on the main plus a fourth and rumpus room in the basement. Truly a wonderful place for kids, dogs and horses. Full price $32,900 with good terms. CALL 384-8001.
WALLY MILLIGAN

QUICK POSSESSION
UNIVERSITY AREA!!

This attractive 3 or 4 bedroom home is situated on a quiet cul-de-sac and close to all amenities. Features large living room with Roman brick fireplace, good size dining room, family size kitchen, double plumbing, sundeck. Fully developed basement has extra bedroom, large rec room with bar. Ext. a storage room. Priced to sell at only $27,500. Excellent terms. Please call 384-8001.
ANDREW DUNNING

JUST LISTED
IDEAL RETIREMENT

Compact three bedroom home in spic and span condition; walking distance to Simpsons-Sears yet away from the hustle and bustle. Beautiful antique white kitchen cupboards with stanless steel sink, built-in hood and fan; easily maintained level lot. Good existing Mtge at 8¾ per cent and reasonable taxes. Asking $19,900. For appt. to view call
CONNIE REYNOLDS
592-3006 or 384-8001

SHELBOURNE ST.

Spacious and bright 3 bedrooms, two R.I. in the full basement. Feature Antique wall in the living room with fireplace. Dining room with sliding glass doors to sundeck, 2 bathrooms, rec room area. Asking $31,900. Call 384-8001
BRUCE McILROY

BRENTWOOD

A good V.L.A. buy on .49 of an acre featuring 4 bedrooms, L shape living room with fireplace and dining room with sundeck off 2 bathrooms. Partly finished Rec room. Asking $26,900. Call 384-8001.
BRUCE McILROY

EASY TERMS

3 bedroom no step rancher, spacious living room with feature fireplace wall, spacious bright kitchen with utility room off. Landscaped yard with many fruit trees and green house. Close to all school levels. Call 384-8001.
BRUCE McILROY

CAN YOU TOP THIS?
NEW! ONLY $25,500

Living room with raised hearth WHITE FIREPLACE — dining room — RIBBON GRAINED MAHOGANY cabinets in spacious kitchen with breakfast area — 3 good-size bedrooms — large vanity bathroom — HARDWOOD FLOORS — FULL BASEMENT ready for a RUMPUS room plus another bedroom and laundry room — carport — WALK-AROUND LARGE SUNDECK — a well-planned home built by a MASTER BUILDER all this on a lovely treed lot on a quiet street. This HAS TO BE THE BEST at $25,500 — try your down payment. Call 384-8001 and ask for
GLADYCE McLURE

UPPER LANSDOWNE

A lovely, spacious 5 B.R. home, architect designed for family living, located on a cul-de-sac near all school levels. A charming L-shape living room with dining room, large family room with stone fireplace ideal kitchen, utility room and bathroom are on the main floor, 5 bedrooms, 2 bathrooms up and large rumpus rm. area down. A double carport and immaculate grounds make this home a good buy at $53,900. For appointment to view call Meryle Hays, Broadview Properties Ltd., 384-8001 or 385-1265.

PALFREY'S SELECTIONS

OAK BAY SOUTH — Close to the sea, Newport area, quiet and beautiful street, 1,350 sq. ft., 3 bedrooms, spacious living room, seperate dining room, high basement with extra plumbing, rec. room with fireplace, oak floors throughout, excellent construction, private back yard with lots of fruit trees. $30,000.

OAKLAND AREA — Excellent 4-bedroom, well constructed family home, high basement and a real bargain at $21,500. This won't last! Phone BILL PALFREY — 384-8001 or 386-2008.

NATIONAL TRUST CO. LTD.
1280 Douglas

ELEGANT SPLIT-LEVEL
ROCK and TREE SETTING

If you want a spacious, slightly different home located on an easy care lot this may be the one for you. All the rooms (incl. the 3 bedrooms) are much larger than average. Living room is huge with wall-to-wall carpet and a magnificent natural rock fireplace. A second fireplace in the separate dining room. Downstairs is completely and professionally finished and includes luxurious wall-to-wall carpet in the rec room. Located in the Cordova Bay area. Excellent financing available. Price $38,500.
GERRY PORTER—388-5451
(24 HRS.)

PRICE REDUCED
EXCELLENT VALUE

Brand, a spanking new, 3 bedroom home on a quiet treed cul-de-sac. Easy care lot, located near all facilities at 3773 Jennifer Place, just off Cedar Hill Cross Road. Price $31,900.
GERRY PORTER—388-5451
(24 HRS.)

HEAR YE!
HEAR YE!

I have just listed one of Victoria's finest new homes. Located in Gordon Head, it is built of the finest materials by an old country craftsman who really cares. Three bedrooms, 1½ baths, full basement with completely finished rec room. Many, many other features you must see.

$36,950
GERY PORTER—388-5451
(24 HRS.)

250 HOUSES FOR SALE

MONTREAL
TRUST
1057 Fort St.
"Complete Real Estate Service Across Canada"

There are many ways of putting your property into the hands of many selling brokers — Multiple Listing (which) reaches most Victoria Offices and Salesmen) is the sure way; or the listing agent will sub-list to other offices as seems advisable. A broad segment of selling agents is readily within your reach.

The key man in listing a property, though, is the listing broker you choose, and you should choose him with care. It is he whom you look to for advice as to the proper selling price to be placed on your property. It should not be too low — obviously — otherwise you will loose money; and it should not be too high so as to have a property which "drags" and does not sell in a reasonable time. This too can result in, eventually, a lower price than what could have been obtained. The advice is helpful in arriving at this figure. You will look to the listing agent to advertise your property fully; it is unlikely that anyone else will take on this task. Then, when an offer is received, the listing agent is available for advice as to its acceptance, no matter what the source of the offer may be. A key man in a satisfactory Real Estate Sale is the listing agent — a position of trust.

Our experienced staff is at your service.

COUNTRY BARGAIN!
PRICE REDUCED ON this one and a half storey solid cottage to $16,500. Located on a VERY BEAUTIFUL LARGE LOT. Could be FOUR BEDROOMS. A Down payment of $3,000 and vendor will carry the balance at 9½ per cent.
PRICED FOR QUICK SALE $16,500
TREVOR MILSTED
385-1171 or 386-2111

$12,900!

Two-bedroom cottage located three blocks from Dallas waterfront and six blocks from Beacon Hill Park. Close to shopping. Good bus service. Nice yard with fruit trees. Ideal starter or retirement home. 100 amp service.
View by APPT. Only
TREVOR MILSTED
385-1171 OR 386-2111

LIST AND SELL WITH
MONTREAL TRUST

C. G. HEISTERMAN & CO. LTD.
1121 Blanshard St. 383-4161

ESTATE SALE
ASKING $20,500
SUBMIT YOUR OFFER

Imaculate 3-bedroom bungalow of approximately 1050 sq. ft. Large lot 66x132. N.H.A. construction only 15 years young and includes living room and dining room, 4-pce vanity bath, modern kitchen plus utility off for washer and dryer. Large carport plus storage area. For financing details and appointment to view this exclusive listing call Mr. Ravenhill, Res. 592-4046.

OAK BAY
NEAR UNIVERSITY AND UPLANDS GOLF CLUB
$36,700

Spacious home with views of Cadboro Bay. Large L.R., dining room with sundeck adjacent. Kitchen with washing facilities off. 2 Bedrooms main floor. Fully developed downstairs with one more bedroom and 2 pc. bath, recreation room, plus billiard room. For appointment to view this exclusive listing call Mr. Blannin, res. 385-1195.

$34,900
4 OR 5 BEDROOMS
8 YEARS YOUNG

Do you want a family or executive home with everything? Centrally located, close to shopping, University, schools and transportation. Lovely to look at with two floors of living area. Open design up, spacious L.R., D.R., 3 bedrooms and vanity bath. Beautiful recreation room with F.P., 3 pc. bath, plus den or 2 more bedrooms. To view this exclusive listing call Mr. Ravenhill, res. 592-4046.

MARLIN AGENCIES
609 Broughton St
386-6365

RETIRED

Then you should see this 2-bedroom cottage. You won't have to be a slave to this home. It can be cute and comfortable. Asking $14,500.

FAMILY HOME
OAK BAY

4 bedrooms, 3 bathrooms, recreation room in full basement. Dr.-in garage. Requires some redecoration. $26,000. Good terms.

TO VIEW ABOVE CALL
R. L. BERGSTROM, res. 382-8554
F. MARSHALL, RES. 592-7202

OAK BAY 15 YEARS OLD, gleaming white stucco bungalow with green roof, 2 bedrooms and den. Living room with fireplace. Bright modern electric kitchen. Full high basement. Drive-in garage, oil fired hot water baseboard heating, with gallons of oil fired hot water for domestic use. Wired and piumbed for washer and dryer. Lovely level lot, 75'x125'. Near Saint Mary's Church. Full price $23,900 with $7,000 down payment. Price includes electric kitchen range and fridge. Trade up to this spotless family home. Call Eric A. Macfadyen today Rithet Agencies, 382-4251.

OAK BAY — U. VIC.
PRICE REDUCED

Builder wants to sell new executive home. Price reduced $2,000 to $42,800 over Easter week. 3 bedrooms upstairs and room for at least 3 more in roughed-in basement. Formal dining room adjoins kitchen with eating area, dishwasher and garburator, large living room and beautiful wall-to-wall carpet, double plumbing plus extra roughed-in basement, double carport, sundeck and nicely landscaped amid parklike setting. This home is gracious and designed for living. Explorer Developments, 477-5031 or 382-4218.

FOR SALE BY BUILDER

The price has been reduced to $38,000 on this 4-bedroom executive colonial. Sea glimpses, 2-car carport, finished rec. room, 2½ baths, landscaped lot and many other fine features. Low down payment.

BASTION DEVELOPMENTS LTD.
658-8423

FOR SALE BY OWNER. 3 BEDROOM PRIVATE STREET. 1½ YEARS OLD, LANDSCAPED, FENCED-IN YARD. OPEN TO OFFERS. FOR FURTHER INFORMATION PHONE 386-9620. WIRED COMPLETELY, RODS INSTALLED FOR DRAPES.

250 HOUSES FOR SALE

NEWSTEAD
REALTY
LTD.
1010 GOVERNMENT ST. 382-8117

BEAUTIFUL
CORDOVA BAY

Just an easy stroll to the beach and shopping. A beautiful lot with mature fruit trees and lovely laurel hedge. Built-in oven, counter-top range and large matching copper-tone fridge included. There is a 3rd bedroom in the full basement. Price at $23,000 less for cash, or purchaser may assume Approx. $15,600 at 9 per cent at $150 per month. Immediate possession.
MRS. MARY HOLIZKI
382-8117 or 658-5776

SEA VIEWS
BEACON HILL PARK

Three bedrooms plus one spare in full basement, 15x15 living room with tile fireplace. Formal 14x14 dining room with one wall of built-ins, oak floor in both. Two full bathrooms. OOM heat, separate garage. At $21,950 don't hesitate to call
BEN PARENT
382-8117 or 382-5219

FOUR BEDROOMS
9 YEARS OLD
$20,900

Never before advertised this nine year old home features wall-to-wall carpet throughout, 3 bedrooms on the main floor and one in the basement. Located in a country atmosphere in the Blenkinsop area. Priced for a quick sale with good terms. It won't last — call now
V. ROBERTS
382-8117 or 592-2171

TWO YEARS OLD
3 BEDROOMS
$5,400 DOWN

This spacious 3-bedroom home is wall-to-wall with delightful shag Large living room with feature wall and fireplace. Quiet country atmopshere with sundeck. It is a must if you are looking for gracious living in the Colwood area. Priced to sell quickly at only
$25,900
V. ROBERTS
382-8117 or 592-2171

CLARKE & WALLACE
REALTY LTD.
620 BROUGHTON 385-8794
Across from Eaton's Car Park

OPEN HOUSE
1435 HAMPSHIRE
FRIDAY, 2-4:30

Do drop around to see this outstanding two bedroom luxurious home. Exotic panelling throughout. Double plumbing. Space for future development — could be an ideal in-law suite. 9 per cent financing available. Mrs. MacWilliam in attendance, 385-8794 anytime.

OPEN HOUSE
SAT. 2-4:30
3616 DONCASTER DR.

Just listed, very attractive family home with a MAGNIFICENT VIEW OF THE CITY AND THE OLYMPIC MTS. Living room with fireplace, separate dining room, bright kitchen and three family size BRs. Full concrete basement. Oil heat. RARELY DO YOU GET THE CHANCE TO PURCHASE A VIEW LOCATION IN THIS PRICE RANGE. LIST PRICE IS ONLY $23,500. (with good terms). Mr. Shaver and Mr. Pigert in attendance. 385-8794. (Anytime).

ON THE STREET
WHERE YOU LIVE

Quiet, friendly street, sidewalks, lights. Neatly kept gardens. Let me show you this comfortable, 2-bedroom, stucco home with its spacious thru hall, living room with fireplace, hardwood floors, separate dining room. Full basement has an extra bedroom and drive-in garage. This is a real nice buy at the asking price of $22,900.
NEVA PENNIE
METROPOLITAN REALTY LTD.
386-3585 ANYTIME

"TRADE"

The equity in your present home as down

250 HOUSES FOR SALE

N P
O R
R I
Y & C
B E

ASSOCIATES LTD.

1314 Quadra St. 385-2458

OPEN HOUSE
3015 CEDAR HILL RD.
Sat. 2-4 P.M.

If you are discerning enough to prefer an older home you must see this 2-bedrm. charmer. At the low price of $18,500 with terms. Fran McVittie in attendance, 385-2458.

$2,000 DOWN!!
IMMEDIATE OCCUPANCY!!

Yes, owner is kind enough to carry the balance on this nice, clean, stucco home, consisting of living room with fireplace, 2 bedrooms, large kitchen, full basement, OOM heating. Full Price $18,500. Phone Victor Wong, 385-2458 now.

HOME WITH ACREAGE
CLOSE IN
COMMERCIAL POSSIBILITIES

Picture a delightfully secluded country estate with a 1,500 sq. ft. modern home. Full basement and in-law suite. 3.84 acres of choice Motel Zoned land with 500 feet road frontage. Literally thousands of dollars worth of extras included. $55,000. Don Bacon, 385-2458.

GORDON HEAD

7 per cent Mortgage financing on this 2½-year-old 3-bedroom bungalow with developed basement. Large lot. $32,900. Don Bacon, 385-2458.

DE LUXE HOME
WITH INCOME

EXHILARATING VIEW—PRIVACY We all like an income, but often hesitate to buy income property because we have to sacrifice our own privacy. Here is property that is unique in that one can have one's pie and eat it. Income and privacy goes hand in hand. The owner's apartment is situated in such a position that it offers a commanding view over our beautiful city and out to the distant sea. Hardwood floors throughout, de luxe kitchen with built-in range and oven. In addition to the owners home there are FOUR furnished rental units with separate entrances and plumbing. These provide a substantial monthly income. Construction only 11 years old and beautifully maintained. A pleasure to show. Sorry, no drive-by address can be given. Make your appointment to view by calling Don Bacon, 385-2458.

SEA VIEW 1.29 ACRES
VIEW ROYAL AREA

Spacious, 3-bed. home. 19x17 living room, dining room, wall-to-wall carpet, 15x12 kit. with loads of cupboards. Vanity bathroom, full basement, large rumpus room, workshop. Fruit trees. Full price just $37,500. Call Doris Adams, 385-2458.

ATTENTION
YOUNG COUPLES

A cute, little starter home. Full high, clear basement, carport, large lot, country atmosphere and a low down payment is possible on a full price of only $18,900. Call Glen McGregor, 385-2458, Res. 477-3675 for more particulars on this excellent value.

UNIVERSITY AREA
$23,900

Delightful remodelled older home just a few blocks from the University. 3 good sized bedrooms, huge family room off the modern kitchen. Call Glen McGregor, 385-2458, Res. 477-3675.

BRAND NEW
QUALITY BUILT

Many excellent features in this delightful, 3-BR home. Full, high, clear basement, en suite plumbing in master bedroom — walk-in closet — treed, easy care lot on a quiet cul-de-sac, close in. $36,500. Call Glen McGregor, 385-2458, Res. 477-3675.

OAK BAY BORDER

Small, 4-room retirement home, plus utility, $11,900 with terms. Call Ted Chartres, 385-2458, Res. 385-5508.

NO STEPS

Cosy 1st class condition. Newly decorated. Hardwood floors. Plastered walls with cove ceilings. Just 13 yrs. old. L room with F.P., 2 bed., electric kit. Eating area. Utility. Drive-in garage. It can be yours today Terms. Just $18,550. Call Doris Adams, 385-2458.

GRAND MANSION

Shimmering cut glass windows. Beam ceilings. Fantastic versatile home. Spacious L. room 17.5x18. Fireplace. Sliding glass doors, dining room 17x15½, den, hall with beautiful staircase, every bedroom has own sink, 2 bathrooms up, 2-pce. on main. Rumpus room. There is just no way to tell, you must see. Full price just $37,500. Call Doris Adams, 385-2458.

GARDNER AGENCIES Ltd.

899 FORT STREET
385-7721

Real Estate — Insurance

RANCHER

Two bedrooms, bright kitchen with dining area, utility area for washer and dryer and cosy living room. There is also carport and workshop. Asking price $24,500.

385-7721 RICK KINNIS 479-1836
or
385-7721 HAROLD WARE 382-1461

DRIVE BY
1120 CRAIGFLOWER RD.
THEN PHONE

Just the home for the golfer across from Gorge Vale Course. This delightful stucco 2-bedroom, full basement home is situated on a 60'x180' lot. Only 13 yrs. old, can be yours to move in immediately. Priced below replacement value—so move quickly. As a bonus, I'll give you the stove, and fridge. Heated of course with oil and has a drive-in garage. Asking $19,900. Call:

385-7721 FRANK CARR

ROYAL TRUST

REAL ESTATE SALES DEPT.

SOUTH OAK BAY

Five-room stucco bungalow situated close to all conveniences. Through hall, large living room with open fireplace, guest size dining room, cabinet kitchen, 2 bright bedrooms, 4-pce. bathroom on main floor. Full basement with 2 bedrooms and playroom. Oil H.A. heating, drive-in garage.

Price $27,500

A. E. COLES, 388-4311
Evenings 592-3311

ROYAL TRUST

Corner Government and View Sts.

Member Victoria Real Estate Board

OAKLAND
A LTD.
K REAL
L ESTATE
A
N
D 388-4294

FAIRFIELD
3 BEDROOMS

Attractive semi-Cape Cod home close to bus, schools and shops. White siding exterior, large living room with fireplace, spacious dining room. Three large bedrooms, full cement basement. Secluded garden.

Full Price $27,000

P. G. JACKSON LTD.
631 Fort St. 388-6658 anytime

NEW 3-BEDROOM HOUSE ON double garage, oil heat, $45,000 or near offer. Owner, 384-7370. Principals only.

250 HOUSES FOR SALE

PEMBERTON
H H
O 1002 GOV'T O
L 384-8126 L
M M
E "SINCE 1887" E
S S

MLS REALTOR

OPEN HOUSE
SATURDAY 2-4:30 P.M.
959 LAMPSON PLACE

LOCATED JUST OFF LAMPSON STREET ON A QUIET CUL DE SAC, YET CLOSE TO ALL SERVICES, THIS 14-YEAR-OLD HOME HAS 1300 SQ. FT. OF COMFORTABLE LIVING AREA ON THE MAIN FLOOR. CAN BE 5 BEDROOMS, 3 BEDROOMS ON THE MAIN FLOOR PLUS 2 IN THE FULL HIGH BASEMENT. GOOD SIZE L-SHAPE LIVING-DINING ROOM. LARGE WELL LANDSCAPED LOT WITH MATURE TREES. BE SURE TO SEE THIS VERY DESIRABLE HOME. IMMEDIATE POSSESSION. ASKING PRICE IS—

$31,900

FOR PRIOR APPOINTMENTS OR FURTHER INFORMATION PLEASE CALL—
TED PARTRIDGE, 384-8126 or 592-3451
COURTESY TO OTHER AGENTS

OPEN HOUSE
1924 GRANDVIEW DRIVE
SATURDAY 2 TO 5 P.M.

BEAUTIFUL GORDON HEAD HOME. DESIGNED FOR SECLUDED OUTDOOR LIVING IN A PARK LIKE SETTING. ATTRACTIVE AND UNUSUAL FLOOR PLAN FOR FAMILY LIVING. EXCELLENT FINANCING ALREADY ARRANGED FOR TEACHER. FOR PREVIOUS VIEWING CALL

384-8126 JIM WEST 592-3703

GORDON HEAD
3 BEDROOM HOME
IMMEDIATE POSSESSION

REDUCED FROM $42,900 TO $37,900 —With reasonable down payment. A fine family home realistically priced for a quick sale. Vendors transferred and must sell this prestige area home. For viewing please call

384-8126 JIM WEST 592-3703

10 MILE POINT
SMUGGLERS COVE ROAD
LARGE FAMILY MODERN HOME

If you have a large family, or like to get away from each other, this is your home. Very large private master bedroom and bathroom, huge kitchens, living rooms, sundeck, etc. Fully developed downstairs; small children and or dogs can be out of harm's way in the fenced backyard or walled sundeck. Summer boat anchorage a couple of hundred yards away.

FULL PRICE $63,000
DESMOND HOLMES
384-8126 478-1227

COUNTRY LIVING

A) $32,500 — 1300 Ft. west facing WATERFRONT on Sooke Harbour. 5 ACRES (2 lots), truly delightfully charming one bedroom home with 2 extra basement rooms, living room with over 20 ft. glass onto patio. Completely natural charm.
B) $36,500 — Beautiful home of character. 1400 sq. ft. plus, completed last year. 1.6 ACRES, 424 ft on road, good grazing and 2 box stalls.
507 Elkwood, corner of Oldfield.
C) $26,000 — West of Muir Creek, 4.8 ACRES, over 200' WATERFRONT. Good comfy home.

Call
DESMOND HOLMES
384-8126 or 478-1227

JUST LISTED
KING GEORGE TERRACE
$49,900

4-bedroom older home with sweeping SEA VIEW on all levels. Situated on a large lot, the bottom of which is treed and in its natural state. The main floor of the dwelling consists of a kitchen with eating area, large living room, dining room and two bedrooms. An additional 2 bedrooms and sunroom up. Call and see this one today.

JERRY DOWNER
384-8126 383-3865

A HOME FOR THE
FAMILY MAN

Drive by 1329 Denman Street, but PLEASE don't disturb the tenants. Built on the thru hall plan with living room, 13x14, and fireplace. Kitchen 12x16 and wired for electric range. Two bedrooms on main floor and large bedroom up. Three piece bath. Utility and tub off kitchen. Full cement basement. Pkg. oil furnace and inside tank. Newly wired, copper piping. Taxes $230 gross. Possession 30 days subject to tenancy. Vendor will take $5,000 down and $140 month. Inspection by appointment only.

Full Price $16,800
384-8126 W. WOODLEY 384-3916

1367 HILLSIDE

For the retired couple seeking the comfort and convenience of apartment living together with the economy and privacy of one's own home, this one is an excellent investment.
Beautifully carpeted living room, dining room and master bedroom, smart kitchen with new range and space for informal meals and a lovely bathroom on the main floor. Full basement with an extra bedroom down, its a terrific buy at only—

$21,500

See this brand new listing today, call

384-8126 C. ANDERSON 477-3994

ELEGANCE AT ELK
LAKE

This lovely custom built 2-bedroom retirement home is set well back from the highway on a deep three quarter acre property, and offers magnificient views over the lake and distant hills. Built less than six months ago it is tastefully planned and finished. Luxuriously carpeted throughout, it features an exceptionally attractive billiard room with fireplace on the ground level. This property was orginally valued at $37,900, unforeseen circumstances compel its sale. It is now offered at the sacrifice price of

$34,900

See it today. Don't miss this opportunity
Call Cliff Anderson—
384-8126 or 477-3994

UPLANDS OPPORTUNITY

Here is the chance to buy that home you have always wanted in the lovely Uplands district of Oak Bay. This is an attractive 3-bedroom split level on a lovely large lot that backs up to a pretty park. Custom built for the present owner, it makes a fine home for the smaller family with teenage children. An exceptional buy at only—

$39,500

See it today! For details call—
384-8126 C. ANDERSON 477-3994

FANTASTIC
ACCOMMODATION
SOUTH OAK BAY BORDER
10 ROOMS — 6 YEARS

Executive 2 storey home deeply set on large treed lot with long sloping front lawn, featuring modern living for the large or growing family
—5 Bedrooms
—Family Room
—Recreation Room
—3 Bathroom facilities
—Custom Built

Value packed at $38,500 full price for further information and appointment to view call—
384-8126 GORDON PAGE 477-8058

D. F. H.

D. F. HANLEY
AGENCIES

3293 DOUGLAS STREET
385-7761

24-HOUR SERVICE

"ASK US ABOUT 'AIMS' OUR NO COST CONTINENT WIDE RELOCATION PLAN."

—D.F.H.—

$1000 DOWN
BRAND NEW

PRICE REDUCED $1,000
THIS WEEK ONLY TO $22,900

As builder wants to sell. 2 bedrooms, den, dining area, living room with raised slate hearth fireplace, carpet throughout, carport and nicely landscaped. Beautiful quiet area. Close to Mount Doug. An ideal for starter or retired couple. Explorer Developments Ltd., 382-4218, 477-3031.

250 HOUSES FOR SALE

ISLAND PACIFIC
REALTY LTD.
3200 Quadra
388-6231 Anytime

3924 BLENKINSOP
5-BEDROOMS

Plus many more features that make this a terrific bargain. Large treed lot, 3 bathrooms, LARGE FAMILY DINING ROOM, 15 x 15 Master Bedroom Incl. 4-Pce. bath. QUICK POSSESSION. Trade your present home, find the details by calling

MR. BARDON
388-6231 ANYTIME

LOVELY CORDOVA BAY

82 ft. waterfront, spectacular view, steps to sandy beach. Renovated, provides ultimate comfort. Anchor your boat in front. Lot divided. Total $37,000, less lot $28,700. Call Mrs. Pipes 388-6231 or 658-5116.

DRIVE BY
1294 CAMROSE CRES.
4 BEDROOMS

Don't be fooled by outward looks, this 1300 sq. ft. home (only 10 years old) is bigger than it appears. QUIET STREET 6 per cent mortgage. Full basement. For further details PLEASE CALL

MR. BARDON
388-6231 ANYTIME

SPECIALS

1—3-bedroom family home, combined living-dining room, large kitchen with sundeck. Extra large rumpus room in full basement. High location, Oakland area. $22,600.

2—Close to city centre. Excellent accommodation for large family. 5 bedrooms, 3 bathrooms, large kitchen, living room with fireplace, separate dining room. Everything in tip-top order inside and out. $24,000.

MRS. PETERSEN
388-6231

RETIRED COUPLE?

Looking for a reasonably priced home close to church, bus transportation and stores? Here's one that's not too big and not too small, conveniently located near Olde England Inn. Asking $22,000. Call 388-6231.

SYL SHUMKA LARRY QUAGLIOTTI

WANT TO KEEP A HORSE

Neat 4-room house has lge. living rm., 2 bedrms. Cab. elec. kitchen, 3-pce. bath, elec. heat on 2 acres of clear sloping land surrounded by trees. Close in, one of a kind. Only $5,000 down at $20,500. Call:

MRS. McKEAGE, 479-5868

$19,800

Nice little no step, 2-Bdrm home. All in good repair with nice yard. Call

LILLIAN HENDY 382-8636
388-6231

WATERFRONT

1—165' waterfront at Saseenos. 2.16 acres plus 1.22 acres of foreshore lease. Marina zoned. House has 3 bedrooms, L.R. with F.P. and Cab. Elect. kitchen. Full cement basement with drive-in garage, close to schools and transportation.

2—220' waterfront at Saseenos. 3.79 acres. Gently sloping, easy access to water. Trees on waterfront and road offering seclusion.

GEORGE McWILLIAM
GRAE LANGSTON
652-2467 386-8596
ISLAND PACIFIC REALTY
388-6231

ONLY $18,900
THREE BEDROOMS
LIKE NEW
OAK BAY

A charming living room with fireplace, a large kitchen (modernized) with eating area and master bedroom plus ½ bathroom on the main floor. Two bedrooms and bathroom up. Full basement. New wiring, copper piping and furnace. Terms. Call 388-6231.

PETER BARDON

DON'T PASS ME BY

I am located in a park-like setting overlooking the city and mountains. I have three bedrooms, full basement and a large lot. Furthermore I am close to all amenities. Great for your children. Asking $18,900. Call 388-6231.

SYL SHUMKA LARRY QUAGLIOTTI

ESQUIMALT DUPLEX

Excellent investment could rent for a total of $200 per month. In excellent condition and close to everything. 5 Rooms up with sea view. 3 rooms plus den. Quick possession. Only $16,900.

MRS. McKEAGE, 479-5868

C R
CROWN W
N
REALTY

G. D. Peaker Holdings Ltd.
Suite 201, 727 Johnson St., 385-8731
and 2419 Beacon Ave., Sidney
656-3924

OPEN HOUSE
1:30 to 4:30

THURSDAY — FRIDAY — SATURDAY
526 ALLANDALE

2 bedroom home — large Living room with floor to ceiling Arizona Stone fireplace. Dining room and modern electric kitchen. Full basement — Double carport and sundeck. Close to school and shopping.
IDEAL STARTER OR RETIREMENT HOME.
$23,000 WITH GOOD TERMS.

385-8731 TOM SHEPHERD 382-5304

LOOK NO FURTHER
HERE'S A FAMILY
HOME THAT'S

BUILT RIGHT
LOCATED RIGHT
AND
PRICED RIGHT

A spacious 5-yr.-old 3-bedroom home, planned for comfort and convenience. A beautiful wrap around fireplace separates the Dining Room from the 14'x22' Living room. A 9'x12' kitchen adjoins a sunny breakfast nook. The full finished basement features: A panelled bedroom a 12'x23' office or playroom both in W-W Ozite. Panelled 12'x28' Rec. room and spacious utility area plumbed for washer-dryer.

$23,900

TO VIEW PLEASE CALL
BILL SHEPPARD 385-8731

OAK BAY SPECIALS

FOR A LARGE FAMILY
$40,000

4 bedrooms, den and rumpus room, 2 bathrooms, 2 fireplaces, lovely big rooms. Delightful garden. Outstanding Uplands border home. Call Mrs. McLeod, 382-2161.

FOR A MEDIUM SIZE FAMILY
$25,200

3 bedrooms plus one in basement. Living room and dining room beamed and panelled. Exceptionally maintained. Close to Avenue shopping. See this with Mrs. Watson, 382-2161.

FOR A SMALL FAMILY
$21,500

3 bedrooms, family kitchen plus utility. No steps. Lovely sunny, secluded garden. Low maintenance. A delightful cottage. Call Mrs. Watson, 382-2161.

C. J. McLEOD
REALTY LTD.
2230 OAK BAY AVE.
382-2161

OAK BAY TUDOR BUNGALOW with 3rd BR., 2-pce. bath, and large R.R. down. Valuable 71 ft. frontage lot. Close to all schools. Reduced to $26,000 for quick sale. Top value. Details from Leverton Realty, 385-8012.

250 HOUSES FOR SALE

I F N
E D
M E
O R
H S

BY THE SEA

Live in this lovely Fairfield bungalow — 2 bedrooms and den or office. Spacious living and dining rooms. Development possibilities in attic. Good basement. Only $19,900 — hurry for this one.

MARIAN PRICE 388-4401

SIDNEY
4 BEDROOMS

This family-size home is so cosy with W-W carpeting throughout. The old brick F.P. and panelled wall are reflected in the mirrored window opposite, making the living room most delightful. Sliding glass doors from the dining rm. leads to a deck for outdoor dining. The utility rm. off the kitchen is plumbed for a washer. The gas dryer and stove, electric freezer and fridge are included in the price of $21,900.

ADELINE NICHOL, 388-4401

TEN MILE POINT
WATERFRONT $59,900

2000 sq. ft. of living in this family home — sloping waterfront. Entertain, sunbathe or just sit and enjoy the tremendous view of the ocean and the mountains, on the private patio. Grow your own orchids in the greenhouse attached to the 2-car garage. Many more delightful extras are included. For more information please phone.

TINA SAMPSON
388-4401, 592-2908

GORGEOUS GORGE

A well-ordered 2-bedroom, basement home in a nice residential area. Close to everything. 1 room in Bsmt. Asking $17,900. Low down payment to qualified persons. Call

INA MELDERIS
388-4401, 384-6661

ST. DAVID
CLOSE TO PARK

Pretty two bedroom, full basement bungalow. Immediate possession. Only $23,900 with terms.

MARIAN PRICE, 388-4401

TRY THIS FOR SIZE!

A terrific family home with 3 or 4 bedrooms, compact kitchen, W.W. carpeted dining room and living room (F.P.), full Basm't with R.R. Drive-in garage. Close to all schools, shops and transportation. Make an offer on $22,900.

SHEILA PEPIN
388-4401, 479-3773

BOY DO I NEED HELP!

I'm not too clean, but I'm sound and CHEAP. I have 2 bed, living room, kitchen, utility, 3-Pce. bath, part basement. OOM heating. Try me with $1500 down on $13,200 and fix me up.

SHEILA PEPIN
388-4401, 479-3773

LET THE OTHER
FELLOW HELP
PAY THE MORTGAGE

Secluded 2-bedroom bungalow in the Interurban area with new in-law suite. Just listed at $22,900.

JACKIE WALDRON,
383-1480
PAT BARBER, 384-2048.

X X X X X XX X X X X X

"HOMEFINDERS"
"MEN'S DIVISION"

X X X X X XX X X X X X

OPEN HOUSE
SAT. 1.30-4 P.M.
3352 WHITTIER

ATTENTION — Mechanics, welders, boat builders, etc. This is your opportunity to purchase a cosy 2-bedroom, full basement home plus a two-bay garage. Centrally located. Don't pass this residence up. Bring your offers. Asking $19,250.

BOB CALDERWOOD
388-4402

OPEN HOUSE
4004 BOW ROAD
SAT. 1.30-4 P.M.
V.L.A.

Custom built one-year-old, full basement home. Entertaining living room with gleaming hardwood floors plus raised hearth fireplace. Adjoining guest size dining room. Sunny bright electric kitchen. 2 baths. Secluded sundeck. Level landscaped .6 of an acre. Truly a lovely residence. Your offer could purchase.

JACK RODGER, 388-4402

CAPE COD CHARM
ON OAK BAY LOAT

2 large bedrooms upstairs. 24' living room, separate dining room. Pretty garden. Back lane.

JACK PRICE, 388-4402

BEAUTIFUL BROADMEAD

Your opportunity to purchase this custom gold medallion home. 1500 sq. ft. of ultra-modern living. Court entry with pond. Intercom. Truly a steal. Offered to you at $39,900.

JACK RODGER
BOB BALDERWOOD
388-4402

A. BERNARD & CO. LTD.
FORT AND BROAD STREETS
DAY OR NIGHT
384-9335

New and shining in Sidney, a brand new 3-bedroom house. Large living room, raised fireplace, full basement, sundeck. If you qualify for B.C. second mortgage only $3,100 will purchase this house.

PRICE $26,500

For further particulars call:
E. H. Jeffrey, 384-9335, 477-1551 Res.

FIRST TIME ON MARKET
POSSIBLE V.L.A.

SELWYN ROAD, LANGFORD OVER ½ ACRE, SPACIOUS 4-ROOM BUNGALOW WITH FULL HIGH BASEMENT. Solidly built, 16 years old, but in need of some attention. Treed lot with Millstream as rear boundary. Large parking area for your car, boat, trailer, etc.
CLEAR TITLE, NET TAX $1
ASKING $18,900
CASH OR ½ CASH
OFFERS INVITED

A. E. Seeber, 384-9335, 385-2875 res.

UPLANDS

Attractive, bungalow situated on choice lot. Large living room with fireplace, separate dining room, 2 bedrooms and den, eating area in kitchen, 29x20 rec. room in full high basement. Double garage with 2-pce. lavatory.

$51,000

Dean Smith, 384-9335, 477-2181 res.

WESTERN
HOMES LTD.
817 FORT ST.

WALK BY THE SEA

Enjoy all the beauty and comfort of easy living in this OAK BAY DREAM home. So right for the retired. 2 large bedrooms, living-dining room 14x26, fireplace, wall-to-wall carpeting throughout. Most attractive bathroom. Kitchen area delightful. This you must see! Price $31,000. Terms. MRS. RUTH SQUIRES, 382-2157, Res 382-8629.

OAK BAY
SOUTH
STUCCO
FULL BASEMENT
$22,900

Situated in one of the nicest parts of SOUTH OAK BAY this neat home is good buying on today's market. Large living room, kitchen with breakfast nook. Full basement with oil heating. Separate garage, nice lot. All this with some terms at the low full price of $22,900. Call now this won't last. John James, office 382-2157, Res. 383-6840.

250 HOUSES FOR SALE

MWG—MWG—MWG—MWG

MEARS
WHYTE
GOWER
LTD.

MWG—MWG—MWG—MWG

2188 Oak Bay Ave.

OPEN HOUSE
FRI. AND SAT., 2 to 4:30 p.m.
1746 BAY ST.
$17,500

No step, two-bedroom bungalow close to all conveniences. Attached garage, cement patio, lovely trees and lawns back and front. Wall-to-wall carpet in living room and bedrooms. Very economical utilities. Can be purchased with low down payment, since there is presently a 9½ per cent first mortgage payable $104 per month and the vendor will carry secondary financing at nominal rates. Drop in and we can discuss fitting this one to your budget. Phone B. E. JEFFREY at 385-7707 anytime.

SOUTH OAK BAY
IDEAL RETIREMENT
$41,000

Situated on a beautifully landscaped lot close to the GOLF CLUB this 2,000 sq. ft. home offers the ultimate in gracious living. Just a couple of steps to the front door and into entrance hall with wall-to-wall carpets, attractive living room with picture window (overlooking nature plant park), L-shaped dining room with glass doors to sundeck, cabinet kitchen with colored appliances (stove and fridge) included. Two bedrooms, 1½ bathrooms and large recreation room (complete with BILLIARD TABLE) plus utility, on the one floor, and drive-in garage from the lane complete the picture. For appointments to view please call A. F. GOWER, 385-7707 anytime.

$24,900
BEST BUY TODAY
IN OAK BAY

Private as a country home. First-class two-bedroom bungalow, set on an almost 200' deep woodsy lot at the end of a SOUTH OAK BAY dead-end road. There is positively no other two-bedroom home in this area giving so much room for living and value for you dollar — plus an outstanding outdoor setting. Don't just think about this property, check it quickly! Call LYNETTE DELAHUNT, 385-7707 anytime.

OAK BAY
$3,500 DOWN

Close to the village this LARGE 3-BEDROOM home has living room with open fireplace, family size dining room, cabinet kitchen. Full basement with oilomatic heating. Separate garage. EXCELLENT FINANCING at 9½ per cent priced for IMMEDIATE SALE at $19,500. Call A. F. Gower, 385-7707 anytime.

$22,900
OAKLANDS
2 BEDROOMS

This attractive bungalow handy to Simpsons-Sears Shopping Centre contains a lovely large living room with fireplace, dining room and cabinet kitchen with breakfast nook, 4-pce. bath. FULL, HIGH BASEMENT AND RECREATION ROOM WITH FIREPLACE. 7½ PER CENT MORTGAGE. To view this neat home please call S. W. SPAVEN, 385-7707 anytime.

KER STEPHENSON
LIMITED
680 Broughton Street

Across from Eaton's Carpark
385-3411 DAY or NIGHT

VACANT
VACANT

Close in, walking distance to town. Near St. Josephs' Hospital and Christ Church Cathedral. Three bedrooms, full basement. Asking $19,400. Terms available.

H. BITTERMAN 385-3411

APARTMENT BUILDERS

Three very desirable locations to choose from here including one waterfront, conspicuous for its beauty. Property sizes range from 16,000 sq. ft., to one very large 65,000 sq. ft. site. Price ranges from $3.00 to $3.30 per sq. ft. Unusual opportunities here. Ph.

H. BITTERMAN, 385-3411

ROYAL OAK PROPERTIES

4526 West Saanich Road

479-1667 anytime

CLOSE IN
9-PLUS ROOMS
ON ¾ ACRE

Delightful family house, 9 years old, beautifully maintained. 5 Bedrooms — large living room plus that seldom seen separate dining room. Big rec. room with built-in garage — Also with seclusion and view location. Call:

MIKE RUDDY, 592-0628
JOHN BISHOP, 656-2308

988 CAROLWOOD

You are invited to inspect this newly completed Luxury 3-bedroom home featuring latest in design and decoration. Just phone Allan Klenman, 592-1121 and we will open this home to you for private showing. Immediate occupancy guaranteed. Financing well below current rates. Office 479-1667.

VIEW ROYAL
2 BEDROOMS

This is a newly converted cottage with basement. Full price $21,950. Call: Allan Klenman for full details, 592-1121.

COUNTRY HOME

Attractive stucco bungalow. Large livingroom with fireplace. Spacious kitchen and utility. Two nice bedrooms. Two acres of land partly cultivated remainder rugged rocks and trees. City water plus bountiful well.

Full Price $22,000

P. G. JACKSON LIMITED
631 Fort St. 388-6658 anytime

NEW—$16,200—NEW

Full basement, new high quality homes for as low as $1,000 down, on your lot or one supplied by us. Call

JACK RODGER
BOB CALDERWOOD
388-4402

Shirley Philips' Homefinders Ltd.

BY OWNER. OAK BAY, 3 BEDroom, plus den, large living room, dining room, large kitchen with nook, 1½ bathroom, full basement with oil heating, rec. room, attractive garden, separate garage. Full price $25,000 cash or down payment and terms can be arranged. 2059 Hampshire Rd., 592-6819.

HURRY! WON'T LAST

Fairfield 2-bedroom beauty. Gardener's delight on quiet street. For details call Ward Palmer, City Brokerage Ltd., 386-3547.

When you sell those no longer needed household items for cash with a Classified Ad.

Dial Direct
386-2121
Now!

250 HOUSES FOR SALE

N
A
T
I
O
N
A
L
TRUST CO. LTD.

HILLSIDE
SHOPPING CENTRE

OAK BAY NORTH
$21,700

Delightful retirement or starter home. Two bedroom, spacious sunny kitchen, modern, with extra built-in features, large separate utility room. Level lot has many fruit trees, plus small greenhouse. Quiet residential area close to all amenities. To view this exclusive, phone:

TOM BEAL
OFF: 386-2961; RES. 592-1069

SEAVIEW
GORDON HEAD

A fine spacious home in this very desirable area. Living room with fireplace and convenient built-in book shelves, large separate dining room, electric cabinet kitchen, 3 bedrooms. Full basement with finished bedroom and hobby room plus storage area. Efficient comfortable heating by auto hot water system. The lot is over ½ acre, nicely landscaped with beautiful decorative shrubs, flowers and fruit trees. Price $32,750 on terms with some 7½ per cent financing.

WALTER CHECK: 658-5687
KELLY NEMETH: 477-4641
386-2961 — 24 HRS.

FAIRFIELD
GONZALES AREA

A charming bungalow on a quiet street, amidst well cared for homes. It has recently been redecorated and is in immaculate condition throughout. The interior consists of a cozy living room with fireplace, bright spacious kitchen with dining area, 4-Pce. vanity bath, 2 bedrooms and a full high basement with 2 spare rooms. Also a separate garage, level lot with fruit trees and gardening area, fruit trees.

ONLY $23,500
(Terms)

H. HEGEN
OFF: 386-2961 RES: 385-8895

OAK BAY

Spacious family home, large living room with unique fireplace, guest size dining room, large bright kitchen with sen-wood cabinets. Five bedrooms, extra large recreation room with fireplace. Separate garage and workshop, has rear lane entrance. Extra parking and patio. Price $33,900.

WALTER CHECK: 658-5687
KELLY NEMETH: 477-4641
386-2961 — 24 HRS.

MAYFAIR
REALTY
LTD.

WOODWARD'S Mayfair Centre
3153 Douglas St. 386-2955

1269 PEARCE CRESCENT

Is in the Blenkinsop Valley, nearby Mount Douglas is a dominant scenic feature of this unique "city street" in the country. If you want country living but not isolation, see this haven for children. Come fit the family into this spacious six-room (plus rec. room) family bungalow. Thru. hall, full high basement. OPEN HOUSE 1 TO 5 TODAY. Full price (with flexible terms) $23,500. Call JOHN RUSSELL, 386-2955 or Res. 592-3248.

OPEN HOUSE
SMALL FARM
271 DURRANCE RD.
SATURDAY 1 - 5 P.M.

Very charming setting suitable for a variety of uses. Seventeen-year old—modern type home with full basement. Asking $34,500 with excellent terms. Come out or call R. FROST, 386-2955 or 478-5887.

COLWOOD BEAUTY

Only one of a kind. This post and beam, 3-bedroom home has extra large living and dining rooms, wall-to-wall carpeting over hardwood. Lots of cupboards in bright kitchen, also utility. One and half bathrooms. Over 1,530 sq. ft. High crawl space with oil furnace. Carport, large corner lot. Good financing — all this for only $29,900. FRED BERGMAN, 386-2955 or 386-0890.

JUST REDUCED TO $24,950

Builder of this new three bedroom home says SELL. Let your children live where the trees are tall, the air pure, and the neighbours friendly. Full basement with outside carport and sundeck. Very low down payment could handle. Mortgage already placed. Please call GEORGE WALL, 386-2955 or 478-5681.

HOT WATER HEAT

In this no basement, 2 bedroom Victoria bungalow close to Esquimalt border, bus and stores. Immediate possession. $13,800 with low down payment possible. ALF PORCHER, 386-2955.

1 BEDROOM STARTER
OR RETIREMENT

Burnside-Tillicum area. Handy to shopping and transportation. Available May 1st. $2500 down. Balance $95 per month, on full price of $11,900. Be the first to call GEORGE WALL, 386-2955 or 478-5681.

Immediate Possession
Entirely Different
No Steps

THIS DE LUXE 3 BEDROOM RANCHER IS A HOME YOU WOULD LIKE TO COME HOME TO AND RELAX ON THE LOVELY PATIO WITH BARBECUE OR GO OUT TO THE 14X24 HEATED REC ROOM EQUIPPED WITH 4½x9 POOL TABLE. BACK YARD IS COMPLETELY PRIVATE THIS IS WHY WE HAVE OUR LIVING AT BACK FOR COMPLETE PRIVACY AND SECLUSION. VERY LITTLE UP KEEP FULL PRICE $29,500 HAS TO BE SEEN INSIDE TO BE APPRECIATED, DRIVE OUT SOOKE RD. TO RIDLEY DR. DOWN RIDLEY TO 3078 WISHART RD. AND DON'T DRIVE BY BUT DROP IN ANYTIME OR PHONE OWNER SALESMAN H. BLAKE, 478-1272. OFF. 384-7128.

DOUGLAS HAWKES LTD.
990 BLANCHARD

Duncan
Brand New
3331 Auchanacre

A DE LUXE 3 BEDROOM, NO BASEMENT RANCHER L.R. with FIREPLACE, VERY LARGE KITCHEN WITH CRESTWOOD CABINETS, UTILITY WIRED FOR WASHER, DRYER, 4 PC. BATH WITH CRESTWOOD VANITY, OAK FLOORS In 3 BEDROOMS, HALL, AND LIVING ROOM, CLEAR TITLE, N.H.A. APPROVED, FULL PRICE $19,500. PHONE H. BLAKE 478-1272 BUS. 384-7128.

DOUGLAS HAWKES LTD.
990 BLANCHARD

1360 ROCKLAND AVE.

Opposite the main gate to Government House. Beautiful new home with seaview on 1-3 acre. 3 bedrooms, master en suite, large living room featuring stone fireplace, separate dining room, bright kitchen, spacious entrance hall, den, and recreation room with full wall brick fireplace. Balcony and sundeck, attached double garage. $52,000 — 383-4789.

250 HOUSES FOR SALE

J. H. WHITTOME
& CO. LTD.

706 Fort St. Estab'd 1898
Day or Night 388-4271
Victoria, Duncan, Chemainus

OPEN HOUSE
2502 Beaufort—Sidney
Thurs., Friday 1:30 to 4:30

Seclusion — Seaview — on a quiet "no thru" street. 1½ baths — Sep. Dining Rm., 2 Bedrooms on Main Floor, 2 Up — Full Basement. Drive-In Garage, On Sewer. Beauty Inside and Out. Beach Access. Come and View.

LORRAINE ZIEGLER
592-1768 Res. 388-4271

OPEN HOUSE
SATURDAY 1:30-4:30
5282 SANTA CLARA AVE.

Turn off Pat Bay Hwy. at Cordova Bay Rd., then right at Santa Clara. Ideal for young family, with school and lake swimming close by, a large lot for play area, and a modern home of 4 BR's, finished rec. room, that has picturesque views over Elk Lake. Price $35,700. For prior viewing, call Wilf Davis, 388-4271 or 658-5276.

CHESTERLEA
$23,900

This ideal 3 bedroom home, 10 yrs old, is situated on a 60'x150' garden lot. L-shaped Living and Dining Room with a cheery fireplace; eating nook in family kitchen. Full Basement with 4th bedroom and space for rec room. Excellent old-fashioned financing of nearly $14,000 in the 7 Pct. bracket.

JOE MANTON 388-4271

LANGFORD
$19,900

Cathedral entrance, up 4 carpeted stairs to the 15'x14' living room, large family kitchen, dining area with sliding glass door to a covered and screened sundeck. 2 bedrooms and 4-pce. bath. 2 rooms in full basement. Nice fenced yard, ideal for children. Owner transferred.

JOE MANTON, 388-4271

NEAR FORESTRY LAB.
QUICK OCCUPANCY

Drive by 617 Sedger Rd., then call me to show this immaculate 1100 sq. ft. two bedroom full basement home. Features include long oak floors, plastered walls, dining room with built-in cabinet, kitchen with double oven range, bright spotless basement with finished walls and ceiling and roughed-in for second bathroom. Owners will carry $10,000 mortgage at 9½ Pct. This is excellent buy at $25,900. Wilf Davis, 388-4271 or 658-5276.

HIGH CORDOVA BAY
MODERN HOME AND ATTACHED POOL

Only 4½ yrs. old, this ammaculate home has 4 BR's, office or 5th BR. plus rec room with fireplace and beautiful views of the sea. Large sundeck on south end has 35 ft. swimming pool. Quiet location, close to elementary school. Outstanding at $39,950. Wilf Davis 388-4271 or 658-5276.

LOW DN. PAYMENT

3 or 4-bedroom house. Immaculate, entertainment size living and dining room. Modern kitchen — high basement. Good financing. Full price $19,900. To View call:

LORRAINE ZIEGLER
388-4271 Res. 592-1768

WHITTOME'S BUY, SELL
AND TRADE HOMES

HARRY
FOSTER
LTD.

OPPOSITE "The Bay"
1732 Douglas 382-2101

"OPEN HOUSE"
SATURDAY, 2-4 P.M.
"2396 HAMIOTA"
OAK BAY — $16,500

FOR THE RETIRED . . . ½ block to the Estevan shopping centre, this smaller, 2-bedroom bungalow has no steps, is in spotless condition and ready to move into. Located on a level lot in lawns, flowers, 10 fruit trees. Very quiet street of nice homes. 16 ft. living room, electric kitchen with dining area. Tiled Pembroke bath. If you are fed-up with apartment living THIS MAY BE FOR YOU! See it on Open

250 HOUSES FOR SALE

55 MINDED COUPLE — Older up and down duplex. Live-in $130 month. 2 BR., living room, fireplace and bay window. Drive-in garage. Present tenants excellent. $26,800. LOW DOWN MOVES YOU IN JAGUAR INVESTMENTS LTD., 479-6321.

UP AND DOWN DUPLEX NEAR the Jubileee Hospital. Revenue $215 per month. Full cement basement. Try your terms. $21,500. Call Elsie O'Brien or Maude Dobson, 388-4401, anytime. Shirley Philps' Homefinders Ltd.

BY OWNER. FAIRFIELD. SPOTless 2-bedroom full basement stucco home. Beautiful gardens and fruit trees. As new coppertone range and fridge, drapes, etc. Included. $21,500. $15,000, 8 per cent mortgage. 477-3626.

NEW HOUSES. BL OWNER. No Agents Please 479-4686

253 COUNTRY HOMES AND PROPERTIES

GH - GH - GH - GH - GH

GORDON HULME LTD. Saanich Peninsula. WATERFRONT COUNTRY RESIDENTIAL 2444 Beacon Ave., Sidney 656-1154

GH - GH - GH - GH - GH

COUNTRY LIVING
6 ACRES
Located on the West Saanich Rd. near Royal Oak. 6-level acres suitable for small holding or just your own country estate. Older well maintained 2-bedrm. home, full bsmt. with extra bedrm., OOM heat, double garage, large barn, outbuildings, small greenhouse, stream runs through property. An exceptional buy at the attractive price of $33,500. Terms. Phone C. H. HOLLAND REAL ESTATE 620 View 385-0824 or 592-0619

SHAWNIGAN 1.4 ACRE
Low, low down payment and terms to suit you can be arranged on this ideal lake view property. Make easy monthly payments on the security of land in preparation for future. Call now for further information. 386-7321 JOHN PROSSER BOORMAN INVESTMENT CO. LTD. 1111 GOVERNMENT STREET

MILL BAY
6 SEAVIEW ACRES.
New 3-bedroom home, plastered interior, stucco exterior for easy maintainence. Features two fireplaces, finished rec. room, drive-in garage. Ideal hobby farm. Price $32,500 with terms.
For details or to view contact: JIM McCULLOUGH
Office 383-4142 Residense 743-2541
City Savings and Trust

$17,500
High on a hill overlooking beautiful Georgia Strait, this immaculate well designed little house is a perfect nest for quiet living. Situated in the desirable Dolphin Estate area 3 miles from Nanoose Bay. Phone 388-6231 or Res. 382-8636.
LILLIAN HENDY
Island Pacific Realty Ltd.

SAANICH PENINSULA
3 acres of view property mostly planted in first quality loganberries. Nearly new 3-bedroom, full basement home in beautiful secluded setting. Full price $75,000. Vendor will consider substantial reduction of price on completion of fruit season. Good terms. Call Jim McKevitt, 652-2078 or BRENTWOOD PROPERTIES LTD., 652-1141.

BRENTWOOD Properties Ltd.
Your Brentwood Bay Realtor for properties and insurance
652-1141

VIEW PROPERTY GORDON Head. Over ½ acre with fruit trees and a good two bdrm bungalow. Full basement. Good sundeck. Clear title. Nice seclusion. $35,000.
Mr. Hamilton 386-3231
Block Bros. Realty Ltd.

PEACE IN THE COUNTRY
7½ acres of nicely fenced property 3 miles from Englishman Falls. Priced ideally at $8,900. Don't miss this one. Call 388-6231 or Res. 382-8636.
LILLIAN HENDY
Island Pacific Realty Ltd.

TWO HALF ACRE LOTS AND one one-acre lot for sale at Shawnigan. Water access for the ½ acre lots. Ideal financing. Call 388-6231 or 382-8636.
LILLIAN HENDY
Island Pacific Realty Ltd.

POSSIBLE V.L.A. LOTS 9-10 OF an acre. Ardmore area, with well, $6,500; ½ acre Landsend Road, $5,900; ½ acre, Welch Road, $5,900. 656-2505.

SAANICH
PENINSULA PROPERTIES LTD.
For All Real Estate Requirements
Box 1235, Sidney, B.C. 656-4000

SIDNEY REALTY LTD.
In Central and North Saanich
Phone 656-2622, Sidney

6.8 ACRES. $1500 PER ACRE. treed and view, perc tested, 8 mile circle. 384-1348.

256 WATERFRONT PROPERTIES

OPEN HOUSE
FRIDAY 1-5 P.M.
2926 LEIGH ROAD
LANGFORD LAKE
6 room home featuring 3 bedrooms, large living room with stone fireplace, sun room overlooking the lake, new OOM furnace, naturally treed lot with dogwoods. Boating, water skiing, swimming and fishing at your doorstep. Immediate possession, try your down payment, vendor will carry balance.
W. MICHAELS
385-9741 477-4884
J. A. Henderson Realty Ltd.

MILL BAY AREA
Approx. 1 acre with 125 feet of seafront. Beautiful sandy beach, water to lot, view across Saanich to Mt. Baker, full price $14,000 with terms if required.

SHAWNIGAN LAKE
Approx. 1¼ acres with 250' lake front, has a well maintained 6-bedroom house, 3 outbuildings and float. Would be ideal for a small resort or holiday camp. Full price $38,500.
To view contact
JIM McCULLOUGH
Office 383-4142 Residence 743-2541
City Savings and Trust

WATERFRONT
1—165' waterfront at Saseenos 2.16 acres plus 1.22 acres of foreshore lease. Marina zoned house has 3 bedrooms, L.R. with F.P. and cab. elect. kitchen. Full cement basement with drive-in garage. Close to schools and transportation.
2. 220' waterfront at Saseenos. 3.79 acres. Gently sloping easy access to water. Trees on waterfront and road offering seclusion.
GEORGE McWILLIAMS
GRAE LANGSTON
652-2467 386-3586
Island Pacific Realty Ltd.
388-6231

BEAUTIFUL WATERVIEW LOT
Amongst the smartest group of new homes on Roberts Bay. On water and sewer.
$10,000

7.3 GORGEOUS ACRES on a Salt Spring Island point with views of the Saanich Peninsula and the Southern Islands.
$35,000
384-8126 JOHN BOVEY 652-2783
PEMBERTON HOLMES LTD.
1002 Government St.

SALTSPRING ISLAND
Waterfront lot, Fulford Harbor. 69 ac. splendid view of outer islands, marine traffic, Mt. Baker. Garden fenced, tool shed. Clams! A scarce item reasonably priced at $12,500. Tom Butt — 537-5667. Can. Bastedo Agencies, Ganges.

SHAWNIGAN LAKE CHOICE waterfront lot, new access road off Cornwall Road. Terms. 479-5106.

256 WATERFRONT PROPERTIES

WATERFRONT
CORDOVA BAY
$35,900
This 25-year-old home was built to take advantage of the outstanding views and lovely sandy beach. Very roomy with 2 good bedrooms, lovely sunny living room (fireplace) with picture windows, large dining room with picture windows and cabinet electric kitchen. At ground level, there is a good suite with the same outstanding views. In top condition, this home has oil hot water heating and is well insulated. Top value for lovely waterfront living at $35,900 with good terms.
TO VIEW CALL BRUCE COLEGRAVE AT 388-4271 OR 382-9902
J. H. Whittome & Co. Ltd.

SWARTZ BAY
DOLPHIN ROAD
Beautiful setting and views: .6 acre lot, 115' exclusive waterfront. Spacious home, 1650 sq. ft. main floor area, interior finishes of finest craftsmanship. 42' boat room or workshop with concrete launching ramp. Double carport, circular driveway. This excellent property priced at $61,500 — terms may be arranged. For appointment to view phone:
WALTER CHECK: 658-5687
KELLY NEMETH: 477-4641
NATIONAL TRUST CO. HILLSIDE SHOPPING CENTRE. 386-2961 — 24 HRS.

4.1 BEAUTIFUL SOUTH FACING acres, 200 feet of waterfront on MILL BAY with charming two storey, modern panabode, 3 bedrooms, oil heat electric hot water, fireplace . . . $31,500.

6.7 acres, 185 feet waterfront, sandy beach, warm water, charming easily expandable 2 bedrom house. One of the few large waterfront properties available in the QUALICUM BEACH area . . . $48,700.

For further information, please call JOHN BOVEY, 652-2783, Pemberton, Holmes Ltd., 384-8126.
1002 Government St.

HIGHLY VALUABLE WATERFRONT
220 ft. of beach with your own access. 1.2 acres of seclusion amid sheer beauty. A woodland setting with centuries-old great Douglas firs. Located only 6 miles from Victoria. The large and lovely architect designed home is to be viewed rather than described. At an asking price of $79,000 the owner will carry considerable financing.
Call Kenneth Harvey, anytime, 656-2397
Block Bros. Realty, 477-1841.

HOLIDAYS COMING— DON'T LEAVE THE ISLAND
Spend yours building yourself a summer cabin on this grand waterfront acre overlooking Brentwood Bay.
Only $10,950 — Terms
Phone MRS. BOWMAN at 386-7321 or 385-8055.
BOORMAN INVESTMENT CO. LTD.
1111 GOVERNMENT STREET

94' WATERFRONT ON SUNNY side of lake. Landscaped grounds. Large home with entrance hall, carpeted din. rm., carpeted liv. rm. with floor to ceiling windows overlooking lake (drapes incl.) and cosy floor to ceiling fireplace. Sep. daylight kitchen with sundeck off. 2 bdrms. Bsm't with 2 finished rooms. Possible VLA. $10,000 dn. and bal. at approx. $160 per mo. Vacant. Can be viewed anytime. Shirley Wilde of Rex Hughes Agencies, 478-1729 or res. 478-2459.

SEAFRONT WANTED
If your property (with or without dwelling situated on it) is FOR SALE I would greatly appreciate receiving a listing of it. WATERFRONT is in great demand and I can likely produce a satisfactory SALE FOR YOU. Please call Mr. Harry Foster, at Harry Foster Ltd., "on Douglas opposite The Bay," 382-2101 or residence 592-2350. Thank you.

WATERFRONT
Approx. 1¾ acres of land on beautiful Saanich Inlet. 266 ft. on the water, 290 ft. on the road and average depth 388 ft. Easy access to gentle sloping beach. Beautiful views and western exposure provides warm sunshine until sunset. $30,000. M. E. Braithwaite, Financial Survey Ltd., Office 384-8305, Res. 592-0638.

AFTER A MORNING SWIM HAVE breakfast, coffee overlooking beautiful Shawnigan Lake. 140 ft. of waterfront, 3-room house and 2 cabins. 1½ acres would accommodate extra cabins for summer rental income. Call 388-6231 or res. 382-8636.
LILLIAN HENDY
Island Pacific Realty Ltd.

BY OWNER
Ranch style home, 1850 sq. ft. main floor, 3 bedrooms, 2 baths, den, living and separate dining and family room. Electric cabinet kitchen, clear title. Firm offers on asking price of $53,000 considered. View at 10367 Allbay Rd., Sidney, B.C.

SALE BY OWNER
HANDYMAN SPECIAL
150' of the finest part of the beach at Qualicum, with 5 cabins. Cabins rent at $85 week in summer time. Large owners cabin is winterized. Easy terms. Only $8,000 down. Hurry on this. 477-6623.

STEELHEAD FISHING AND DOGwood trees plus 7½ acres on Koksilah River. 660 feet river frontage. Call—
LILLIAN HENDY, 382-8636
Island Pacific Realty, 388-6231

SHAWNIGAN LAKE
Beautiful lots on the Shawnigan Country Club grounds for sale now. Come to the Inn and ask for Mr. Watt, 743-2312.

RUXTON ISLAND WATERFRONT lot. Treed seclusion, gentle slope to water. $7,000. Half cash. Call Ted Chartres, 385-2458.
Byron Price & Associates Ltd.

SHELTERED WATERFRONT, 5 acres. The best of the Island. Suitable for you, name it. Central Saanich. 652-1580, after 6 p.m.

WATERFRONT
SEE DESMOND HOLMES A. B. C. IN MAIN COLUMN.

260 CONDOMINIUMS FOR SALE

"STRATA TITLE"
Open House DAILY 1:30-4 p.m. "Own your own suite." $14,500-$17,900. Display suites 128 CROFT ST. Act NOW for best selection. Don Harvey Ltd., 385-0167.

265 HOUSES WANTED TO BUY

WE NEED SEVERAL HOMES FOR CLIENTS UNDER $20,000
This is the time to seek advice on the valuation of your home, while the market is still active. Don't wait. Phone 479-1667 Royal Oak Properties Ltd. Ask for J. T. (Jim) Mills.

I have several clients that need a 2 or 3 bedroom home, with or without a basement, in good repair, and not too old. Area not important although should be favourable. Price range from $17,000 to $22,000. If you feel your home may be suitable call me for an interview. 385-3435 GEORGE BARLOTT 384-2872
P. R. Brown & Sons Ltd.

WANTED
A nice 2 BR home with not many steps. Must be in good condition, nice lot essential — ardent gardeners. Will pay cash for the right property. Phone C. Baird or P. Browne 385-8794 anytime.
Clarke and Wallace Realty.

ESQUIMALT — GOOD HOME
$25,000 to $30,000
3-3 bedroom home, quiet street, Rockheights area. Have you an attractive place to offer?
MARG OR DON MacCLEMENT
652-2210
BLOCK BROS. REALTY 477-1841

I WILL BUY YOUR 2 OR 3 BEDroom home, immediately for cash if it's suitable for rental purposes. For fast action call my agent J. ROGERS at BLOCK BROS. REALTY anytime. 386-3231.

WANTED OLDER TYPE FAMILY home in good district, with basement and nice garden. Family of 4 383-6820. S. Hargrave Real Estate.

PRIVATE — 2-BEDROOM OLDER home in any condition. Up to $14,000. Phone 382-4177.

265 HOUSES WANTED TO BUY

YOUR HOME OR PROPERTY IS REQUIRED BY BLOCK BROS. 1500 BLANSHARD ST.

Wanted 2 or 3 bedroom home with or without basement for cash or cash to mtg., any area, except View Royal or Sidney.
Freddy Starke, 386-3231, 477-5905.

Guaranteed! If your property is under $15,000 and can be fixed up for resale, my client will buy it for cash to you. Any area.
Ben Greig, 386-3231 479-4253

VIEW ROYAL—One or more bedroom house, price not to exceed $20,000. Fred Graig, 386-3231 383-1671.

JAMES BAY—Urgent. Cash for your property if suitable for rental. Any zoning. Up to $20,000. 2 or 3 properties required. Irene Dalzell 386-3231 384-8692.

WANTED FOR CASH CLIENTS
$21,000—Retired couple require 2-BR, no-basement home up to 20 years old. Require L.R. with fireplace and separate D.R. Any nice quiet residential area in Greater Victoria.
$18,000—Australian couple, no children, require 1,000 sq. ft. 2-BR home with basement and garage. Would prefere LR with fireplace. Prefer walking distance to Jubilee Hosp. in Oak Bay. Please call BILL HORAN, 477-1287.
Wanted for cash or cash to mtge. within 3-mile circle, 2 or 3 BRs home, bsmt. and garage preferred but not essential. Please call:
JERRY HUBER, 384-2740
BLOCK BROS. REALTY LTD.
477-1841

A HOUSE WANTED
Client will be here around May 1st and requires 2 or 3 bedrooms, spacious living and a pleasant, country setting. Possession at convenience of vendor. Up to $25,000. Please call MRS. MARY HOLIZKI of NEWSTEAD REALTY LTD., 382-8117 or 658-5776.

CASH CLIENTS
will pay all cash or cash to mortgage for your 2 or 3-bedroom home with basement if possible. Call Victor Wong 385-2458 or 479-6509. Byron Price & Associates Ltd.

TRANSFERRED?
Need instant cash for your old home to buy another one? Call ALF PORCHER, 386-2955 or 384-5823. Mayfair Realty Ltd.

3-BEDROOM HOME WITH BASEment on 1 or 2 acres. $6,000 down payment. 382-8985 after 5.

268 LISTINGS WANTED

LIST and SELL with JOHNSTON & CO. LTD.
City Homes & Revenue
Acreage — Waterfront
Country Homes
Appraisals
385-2471 24-HR. SERVICE
1306 Broad Street

LISTING or SELLING?
A market analysis of your house will produce better results — compare yours with similar houses recently sold. Know the true market value before selling with
DOUGLAS DICKIE, 382-4312
DICKIE AGENCIES LTD.
919 FORT

$40,000 TO $60,000
Require no step or few step large three bedroom bungalow. Oak Bay or Cadboro Bay area. Out of town client with wheel chair problem. For confidential interview, please phone:
TOM BEAL — 386-2961
NATIONAL TRUST CO. HILLSIDE SHOPPING CENTRE.

LISTINGS WANTED IN Langford, Colwood, Metchosin area.
REX HUGHES AGENCIES LTD.
478-1729

271 LOTS FOR SALE

LOT
Level lot of over 10,500 sq. ft., in an area of lovely homes. Price $9,500.
GEORGE McWILLIAM
GRAE LANGSTON
Island Pacific Realty Ltd.
388-6231

$2,000 DN. AND $30 PER MONTH will make you the proud owner of this lovely ½ acre lot. Partly treed. Perc. tested. Highlands, Willis Pt. VERA FRIEDRICH, 388-4401, 385-7835. Shirley Philps' Homefinders Ltd.

SOUTH OAK BAY
LOT
55'x260'
$11,900
DICK JAMES 385-2481
Swinerton, Stewart Clark Ltd.

GORDON HEAD SEAVIEW
130x100 ft. treed lot. Choice neighbourhood. Asking $15,000. Call Terry Fortune "THE LOT MAN" at REALCARE ESTATES LTD. 1005 Cook St., Tel. 388-7733.

BEACH LOT PARTLY CLEARED 12 miles north of Qualicum Beach near excellent fishing grounds $7500.00, half cash. Geo. Sinclair, R.R. 1, Qualicum, B.C.

PRESTIGE LOT ON QUIET CULde-sac, high Rockland area. $14,700. 383-6449.

TREED CORNER LOT IN CORdova Bay, ¼ acre. 479-2897.

273 PROPERTY FOR SALE

HORSE LOVERS!
1.99 acres of level land. Ideal location for holding or development. All broken, fenced on three sides, at a real bargain price, in Brentwood area off W. Saanich Road.
$11,500
E. H. Jeffrey — 477-1551
A. Bernard & Co. Ltd.
655 Fort Street 384-9335

EXCELLENT INVESTMENT
38,000 sq. ft. of commercially zoned land in a rapidly growing area. Cleared corner, main road, proposed sewer route. An unbeatable growth situation at only 60 cents per sq. ft.
Jim Loth 384-8001 or Res. 592-0601
Broadview Properties Ltd.

LYNNWOOD PARK —JOIN US IN THE GRAND OPENING SAT., APR. 4 — 9 A.M. TO 4 P.M. CKDA MOBILE — BUGGY RIDES FOR KIDDIES — FREE COFFEE. CORNER HIGHLAND DRIVE AND T.C. HIGHWAY. ALLAN KLENMAN, ROYAL OAK PROPERTIES LTD., 479-1667.

OAK BAY VIEW LOTS
New subdivision at end of Denison Road on Gonzales Mountain. Spectacular water views, all services paid for. Call Terry Farmer, Explorer Developments 477-5031 or 382-4218.

1 ACRE
LIGHT INDUSTRIAL
188 Ft. road frontage. Flat level lot. Price $69,500. Call Frank Fantillo, 382-2157, eves. 382-5811. Western Homes Ltd.

LYNNWOOD PARK
Beautiful treed lots with view. City water, perc tested from $5,500. Your terms. A. Klenman, 592-1121, Royal Oak Properties Ltd.

LOTS IN SIDNEY
Fully serviced and connections paid for. Amongst new homes. From $4,600 up, short terms considered. Only 3 left. Call 658-8198 anytime.

10 ACRE PARCELS OF VIEW property. Central Saanich. Some lots with good building, municipality water, priced for quick sale. Victoria Press, Box 153.

3 CHOICE, EXCELLENT SEA view, lots, high, private and secluded. Fir, Dogwood and Arbutus. 658-8081.

TREED LOTS IN CENTRAL Saanich from $7,800. WM. ROGERS 385-9741 or 652-1891. J. A. Henderson Realty Ltd.

LOT IN WHITE ROCK, B.C. Ready to build. 2 miles from U.S. border. View of Pacific. 38x127 $1995. 385-9036—Bruno, Room 502.

LARGE BUILDING LOT ACROSS from Golf Course, Metchosin $6,500. Call Ted Chartres, 385-2458. Byron Price & Associates.

LARGE 70X200 FT. TREED LOT, located at 3294 Galloway Rd., Colwood, Metchosin area. Asking $5900. 478-2998.

SEWERED LOT IN QUEENSWOOD (10 Mile Point) area. 67'x230' average. $6750 cash. Phone owner, 382-7622.

MOBILE HOME LOT. 2 ACRES, treed with clearing and driveway. The price of $8,500 includes drilled well. Glen Lake area. 478-1975.

PRIVATE. SOOKE. SEA VIEW lot. Power, driveway, water. $200 down. $40 per month. 383-7477 anytime.

273 PROPERTY FOR SALE

APARTMENT BUILDERS
Three very desirable locations to choose from here including one waterfront, conspicuous for its beauty. Property sizes range from 16,000 sq. ft., to one very large 65,000 sq. ft. site. Price ranges from $3.00 to $3.30 per sq. ft. Unusual opportunities here. Ph.
H. BITTERMAN 385-3411
Ker & Stephenson Ltd.
680 Broughton St.

COWICHAN BAY OPPORTUNITY!
Get in on the ground floor and buy land in this area. Here it is — 17 acres with some frontage on Trans Canada — Access from Old Island Highway. Suitable for kennels, hobby farm, chicken ranch, or just holding property for future development. $2,000 per acre including older 3 bedroom home and various outbuildings. Don't miss it.
$34,000
$19,000 will handle, balance at 9 per cent. $150 month.
384-8126 J. BOVEY 652-2783
Pemberton, Holmes Ltd.

FOR WINEMAKERS
2 ACRES OF LOGANBERRIES
Country Squires view this excellent home site just a few miles drive from town on a quiet country road. Or you can preserve this loganberry patch and let the fruit bear you a yearly income. Price $10,500.
OUTSTANDING VIEW
Overlooking Cordova Bay
Excellent building site
Price $11,500
Marlin Agencies Ltd. 386-6365
R. L. Bergstrom, 382-8554
F. Marshall, 592-7202.

BEACON HILL APARTMENT SITE CHOICE LOCATION
Zoned for apartments. Plans in hand for 44 SUITES. 2 ROAD FRONTAGES, 1 BLOCK TO PARK. Buildings on property now produce a monthly revenue of approx. $680. BUILDERS, DEVELOPERS, INVESTORS should investigate this now at the full price of $130,000. Call John James, 382-2137 or Res. 383-6849. Western Homes Ltd.

Pedder Woods Properties
2 Acre View Lots
Off Rocky Point Road, low down payment. For information and choices call
479-4686 477-2330

CAMPBELL RIVER LOT. SEA and schools. Easy terms. Low down. 479-5641.

HAVE A COUPLE OF 2-ACRE lots left at $6500. Close in on Sooke Rd. 478-1975.

3½ ACRES, WELL TREED property, Sooke Road, $12,000. 478-1975.

VALUABLE APARTMENT ZONED property corner Spring and Denman, offers 384-1622.

ACREAGE—
SEE DESMOND HOLMES A. B. C. IN MAIN COLUMN

5.8 ACRES, $1500 PER ACRE. treed and rugged, 8 mile circle. 384-1348.

LARGE BUILDING LOT, ARBUTUS Road. All services $10,000. Phone 388-3045 evenings.

1.71 ACRES.
479-3537.

BUILDING LOT, ON SEWER, $6,500 terms. 385-8074.

CHOICE APARTMENT SITE IN Oak Bay. Owner, 388-4156.

274 PROPERTY WANTED

WANTED
Reasonably priced lots, acreage, or apartment property. Kasapi Construction Co. Ltd., 386-6191.

2 ACRES OR MORE WITH OR without house. Land must be suitable for horse. Cash buyer. Shirley Wilde of Rex Hughes Agencies, 478-1729 or res. 478-2459.

Vickery and Sons Ltd.
LOTS OR ACREAGE IN ANY AREA
592-6149 592-5622

280 ACREAGE FOR SALE AND WANTED

WOODED RETREAT
7.43 Acres of lovely seclusion, a winding stream with waterfalls and deep pools crosses it in the middle. there is a good building site and driveway. 263 ft. of frontage on Sooke Road and only a few minutes from downtown Victoria. For further information please call:
WALLY MICHAELS
385-9741 477-4884
J. A. Henderson Realty Ltd.

2 ACRE LOTS
$6500 — no restrictions, Happy Valley.
$7500 — new Cons't, Glen Lake.
$9700 — new Cons't, close in.
$6900 — Walfred Rd., cleared Bldg. site.
$16,900 — 2 acres, subdividable.
SHIRLEY WILDE
478-1729 OR RES. 478-2459
Rex Hughes Agencies Ltd.

ACREAGE
PRIVACY, SECLUSION, WONDERFUL RIDING COUNTRY, 152 acres at the end of the Millstream Road, with small house, 2 great barns, chicken house, ample water, power plant. Full price $98,000, good terms or will split. To view call:
DESMOND HOLMES, 478-1227
Pemberton, Holmes Ltd.

395 ACRES
Waterfront paradise, located at Kingcome Inlet. Hunting and fishing as it used to be. Was a homestead. Open to offers. Asking $55,000. Call Bob Hague, 385-4761.
D. F. Hanley Agencies Ltd.

BEAUTIFUL METCHOSIN ACREAGE
Luxurious 3-bedroom Pan-Abode on 2½ acres. Separate dining room, entrance hall and laundry room. Beamed ceilings, natural cedar finish throughout. Sea and mountain views. Minutes from golf course and beach. Land fenced. City water. Phone 478-1240.

UNSURPASSED VIEWS
3 acres of wooded seclusion in Willis Point. Asking $10,000.

2 acres of high view property (nature at its best) in Braemar Heights. Asking $8,500. Call IRA FREEDMAN, 386-2955. Mayfair Realty Ltd.

CENTRAL SAANICH
Sixteen acres of parkland — arbutus trees — riding trails — some views of Saanich Inlet — 655 ft. road frontage — exceptional holding property. Asking $40,000. Call IRA FREEDMAN of Mayfair Realty, 386-2955.

PRIVATE, 6-MILE CIRCLE, nearly 7 acres beautifully wooded country with clearings, over 300' road frontage, 800' adjacent municipal park. Absolute seclusion. $20,000 firm. First time offered. 479-4741 preferably after 5.

CENTRAL SAANICH
1.5 acre of arable land with a view, variety of producing fruit trees, frontage on two roads. Munic. water laid on. $10,500 cash.
ADELINE NICHOL 388-4401
Shirley Philps' Homefinders Ltd.

ACREAGE, SMALL OR LARGE, SUBDIVIDABLE LAND, WANTED FOR CLIENTS AND OURSELVES. SUNSET REALTY AND DEVELOPMENTS LTD. 518 CORMORANT STREET. PH. 388-6407

HILL TOP LOCATION, 4 ACRES, with 50-mile view of valleys, sea and Olympics, driveway constructed to top of hill. If you are looking for something different this may be it. $14,000. 478-1975.

1½ TO 5-ACRE LOTS NEAR MILL Bay. Refreshing country atmosphere with trees, meadows and streams. Ideal VLA property. Some zoned for mobile homes. Priced from $5,000. Terms. Call Mr. Burt, 384-5071.

FANTASTIC WATER VIEW
2 acres amongst new homes in a first class rural area. City water, paved road. 12 minutes to town. Private. 385-4805.

SOOKE
5 acres of unspoiled property. Phone 642-5655.

SOOKE
Approximately 1 acre. $3,900. All offers considered. 642-5655.

280 ACREAGE FOR SALE AND WANTED

SAANICH
2.4 Acres on Durrance Rd. Lovely treed lot, high location, 2 or 3 choice building sites, one with lovely view of the valley. $8,000. For further info.
Joyce Watts, 386-3231, 383-5098

5 Acres, Wallace Dr. Treed, perc tested, $15,000. D.P. $5,000.
15½ Acres, E. Sooke. Treed, gentle slope. Piped water and beach access near. $2,800 per acre. Terms.
52 Acres, Malahat. Treed, over a mile of road front. $32,500. Terms.
114 Acres, Malahat. Treed, some sea view. $32,500. Terms.
F. Colombin, 386-3231, 385-3033
Block Bros Realty Ltd.

1.6 ACRES
Cleared, gently sloping with country view on Oldfield Road. Lake district. $8800. Principals only. 384-5096.

Good sized acreage or home with acreage. My client will pay cash or large D.P. View preferred. Urgent. Freddy Starke, 386-3231 or 477-5905.
Block Bros. Ltd.

WANTED: LARGE ACREAGE OR farm, 20 acres minimum needed for horse grazing outside municipal areas. Buildings preferred but not necessary. Phone collect, 386-7104.

ACREAGE FOR SALE?
Large or small, with or without home. Building lots, etc. Call GEORGE CHAN, the specialist in Land, 388-2655, Mayfair Realty Ltd.

285 UP-ISLAND PROPERTIES

DUDE RANCH?
$39,500
Wonderful flat lightly timbered acreage with beautiful stream running thru most of year. Property is already partly cleared with 6 trailer pads, gas pumps, fully modern 2 bedroom house and is being further developed for campsite. Ideal property for dude ranch, fishing and hunting paradise. For more information call MARG NAPPER 592-9554 or BUZZ MAINPRIZE 658-8268
BLOCK BROS. REALTY 477-1841

97 ACRES, PARKSVILLE AREA, trout stream, arable land and timber, barn, cabin, and old farm house. $35,000 mortgage can be arranged. Apply Victoria Press Box 164. Private Sale.

290 FARMS FOR SALE AND WANTED

SAANICH BERRY FARM
Just listed, this 6.08 acres with 2-bedroom full basement home on border of Saanich and Central Saanich. Approx. 3 acres in berries. As there is a new subdivision next to this property, it is ideal holding property to subdivide at a later date.
C. M. (BUD) FORBES
385-8731 652-2950
Crown Realty G. D. Peaker Holdings Ltd., 727 Johnson St.

WANTED TO LEASE — FARM OR large acreage, 20 acres minimum needed for horse grazing, outside municipal areas. Buildings preferred but not necessary. Phone collect, 386-7104.

BEAUTIFUL PARK-LIKE 15-ACRE Metchosin farm estate for sale. To appreciate see it. Reasonable down payment and terms. 478-3859.

BRITISH HORSEMAN AND family wish to lease with option to buy reasonably priced small farm. 656-4649.

293 GULF ISLANDS PROPERTIES

SALT SPRING ISLAND
True waterfront. 3 Bdrm. bungalow. Sandy beach for the children to play on while parents enjoy the view from this fine home. Terms available on full price $34,900.
Fred Craig, 386-3231, 383-1671
W. Pearce, 386-3231, 537-2355
Block Bros. Realty Ltd.

REALISTICALLY PRICED WATERFRONT Home, close to Ganges on Salt Spring Island. Good beach, fruit trees, landscaped grounds. For appointment to view and terms, contact Bert Timbers, 537-5391 or Harvey Henderson, 537-2408 at CAM BASTEDO AGENCIES LIMITED. Box 353, Ganges, B.C., 537-5541.

CURE

SICK

BUDGETS!

USE

CLASSIFIED

ADS!

Sell no longer

needed items

for Cash in

Classified!

Phone 386-2121

CROSSWORD - - - By Eugene Sheffer

HORIZONTAL
1. Contend
5. Equality
8. Son of Adam
12. Summit
13. Pub specialty
14. South African plant
15. Withered
16. Edge of mouth
17. Furnish
18. Main dinner course
20. Jewish month
22. Electronic device
26. Father
29. Pronoun
30. International language
31. Among
32. Thing (law)
33. Cape and fish
34. Permit
35. Twitching
36. Flower
37. Interposes
40. Feminine name
41. Deer's horn
45. Arctic phenomenon
47. Male cat
49. Ore deposit
50. On the sheltered side
51. Before
52. Level
53. Frees
54. Father
55. Dispatched

VERTICAL
1. Instance
2. Unsealed
3. Lively
4. Made an effort
5. Bract
6. Mohammed's son-in-law
7. Meals
8. —— Marner
9. Effort
10. Metal
11. Possessed
19. Transgress
21. Lower world
23. Female relative
24. Excess of chances
25. Promising
26. Buddhist language
27. So be it
28. Giggled
32. Fastened firmly
33. Palaces
35. Thrice: comb. form
36. Female swan
38. Borders
39. Titled
42. Affection
43. Early garden
44. Lease
45. Hinder
46. Hebrew priest
48. Money of account

Answer to Previous Puzzle

C	A	P		P	A	W	S		C	O	D	A
H	I	E		A	G	I	O		A	N	O	N
O	D	E		S	E	N	T	I	M	E	N	T
W	E	L	L	S			S	O	P			
			I	O	T	A		N	E	W	E	L
V	E	N	T	U	R	E	S		R	I	V	E
A	V	E		T	A	S	T	E		P	E	T
S	E	R	B		P	I	O	N	E	E	R	S
T	R	O	O	P		R	A	T	E			
			W	A	Y		E	L	D	E	R	
M	O	D	E	R	A	T	O	R		E	M	U
E	W	E	R		M	O	R	E		N	I	B
W	E	N	S		S	E	E	D		T	R	Y

5-27

Average time of solution: 25 minutes.

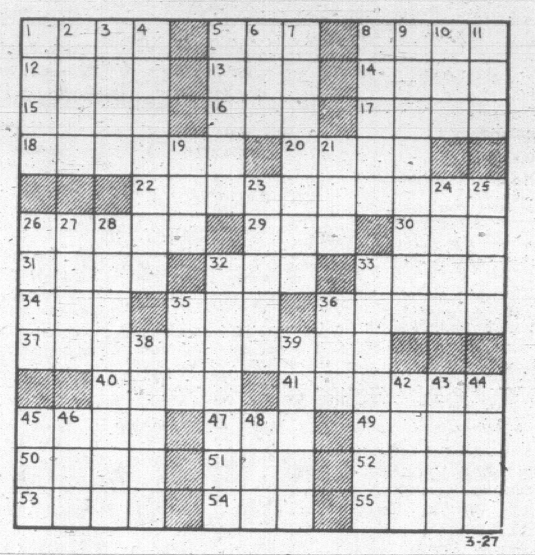

3-27

Trial Opens Monday On Stolen Bonds

The trial of a Victoria man, charged with being in possession of allegedly stolen B.C. Hydro bonds valued at $7,000, will open in Victoria County Court Monday at 11 a.m.

Rene Talon, 36, of 110 Government Street, will be tried by Judge Montague Drake and a jury of 12 to be selected from a jury panel of 50.

Crown counsel is Cecil O. D. Branson. Dermod Owen-Flood is defending Talon.

This is the first of four or five trials to be held at a general session of the county court, expected to last three weeks.

Mine Workers Affiliate With CLC

Canada's 8,000 miners belonging to United Mine Workers of America have joined the Canadian Labor Congress after a lapse of about 25 years as an affiliate of a national labor body.

The men are members of 28 Canadian locals, of which 16 are in District 18 — 11 in Alberta, four in B.C. and one in Saskatchewan — representing the bulk of western coal miners.

The eastern locals are divided between Nova Scotia, with 11 locals, and New Brunswick with one.

The Canadian districts have been independent since about the Second World War, but were formerly affiliated with the Canadian Congress of Labor, which merged with the Trades and Labor Congress of Canada in 1956 to become the CLC.

The move by Canadian districts is seen by some as a defensive measure against raiding. Other organized bodies with mining membership in Canada include United Steel Workers of America, also a CLC affiliate, and an independent union.

Steel Workers are certified to hard rock mining operations, UMW to coal mining, according to the CLC.

Oil Removal From Arrow Progresses

ARICHAT, N.S. (CP) — About 675,000 gallons of oil have been removed from the tanks of the sunken stern section of the tanker Arrow, lying n 90 feet of water in Nova Scotia's Chedabucto Bay.

A spokesman for the federal task force in charge of the operation, said Tuesday the operation to pump oil out of the tanks into a receiving barge on the surface is going "slowly but surely."

An estimated 1,500,000 gallons of oil was in the stern section when the operation began earlier this month.

The spokesman said the Canadian Coast Guard ship Narwhal, which has been housing military personnel since the operation began, will be replaced today by the Cape Scott, a maintenance ship equipped with a machine shop.

A seven-day test of the lobster population on the south side of the bay ended Tuesday, the spokesman said. All tests showed the lobsters to be free of oil pollution.

The lobster fishing season on the south side of the bay begins April 15.

A similar seven-day test will be carried out on the north side of the bay starting April 13, the spokesman said.

The Arrow grounded on a rock in the bay off here Feb. 4 and broke apart four days later, spewing heavy oil into the water. The oil later spread to cover an estimated 125 miles of the bay's shoreline.

The tanker carried 3,800,000 gallons of oil.

Loot Bagged

CHICAGO (CP) — Three robbers walked into a department store Monday, and while one bought a suitcase for $11.97 the other two robbed a cashier's cage in another part of the store of $21,000. The loot was placed in the suitcase.

NOTICE TO CREDITORS
Estate of CAROLINE ELISE VAN WITMARSS, Deceased, late of 440 Gorge Road East, Victoria, B.C.

Creditors and others having claims against the said estate are hereby required to send them duly verified, to the PUBLIC TRUSTEE, 635 Burrard Street, Vancouver 1, B.C., before the 1st day of May 1970, after which date the assets of the said Estate will be **distributed having regard only to claims** that have been received.

Dennis R. Sheppard,
PUBLIC TRUSTEE.

NOTICE TO CREDITORS

Estates of the following: JUN QUON MA, Deceased, late of 535½ Fisgard Street, Victoria, B.C., ELEANOR MAY BURDON, Deceased, late of 850 Cook Street, Victoria, B.C.

Creditors and others having claims against the said estates are hereby required to send them duly verified, to the PUBLIC TRUSTEE, 635 Burrard Street, Vancouver 1, B.C., before the 1st day of May, 1970, after which date the assets of the said Estate will be distributed, having regard only to claims that have been received.

Clinton W. Foote,
PUBLIC TRUSTEE.

TENDERS FOR PETROLEUM PRODUCTS

Sealed tenders, on the forms and in the envelope provided, will be received by the City Clerk, City Hall, Victoria, B.C., up until noon on Thursday, April 9, 1970, for the supply and delivery of the above products to City of Victoria departments on a one or two-year contract basis.

Specifications, general conditions, schedule of requirements and tender forms may be obtained from this office.

The lowest or any tender will not necessarily be accepted.

G. F. SHARPE,
City Purchasing Agent.
City Hall,
Victoria, B.C.
March 26, 1970.

THE BARBERS' ASSOCIATION OF BRITISH COLUMBIA

The Board of Examiners in Barbering, appointed under the provisions of the Barbers' Act of British Columbia

Pool Vote April 25 On $400,000 Bylaw

FOWLER
'. . . like merchants'

NORTH COWICHAN — After several ups and downs the Pioneer Park swimming pool bylaw has been officially set at $400,000 and April 25 will be voting day.

The joint Duncan-Cowichan Recreation Commission had sought to have the price tag set at one time at $375,000 and on Wednesday asked North Cowichan council to agree to $395,000.

Ald. Lars Fowler said the comissioners were "acting like merchants trying to sell something for $3.95 because it sounds like a better bargain than $4."

Ald. Margaret Robertson said the $5,000 discount might have a psychological effect on the voters but council defeated the motion to alter it.

Duncan council took similar action Tuesday night.

A bid by the recreation commission to obtain $500 from each council for publicizing the pool bylaw was defeated by North Cowichan aldermen.

Mayor Gerry Smith said he could not "honestly" support it. It couldn't be done for one bylaw and not another.

"We've been in trouble with ratepayers over this sort of thing before."

Ald. Dennis Hogan disagreed. "We've done it for water and sewer bylaws. It's nothing new."

Gift, Pledge Leavened By Threat

DUNCAN — Operation Recreation's Pioneer Park pool project grew at least $1,500 richer Wednesday with one donation, a pledge and a threat.

Eaton's of Canada donated $500 and Pacific Logging Ltd. promised $1,000 if the bylaw to raise $400,000 meets ratepayers' approval on April 25.

The logging company representative, Williams Sloan, also told a crowd of Gyro Club members that another $500 will be added to the pool fund after it is built if he could have the pleasure of pushing Mayor Gerry Smith of North Cowichan off the diving board.

Smith confirmed the pledge-threat at council meeting on Wednesday.

"We were surrounded by witnesses so I will make him keep his word," Smith said.

'Line Needs To Be Drawn'

Ald. Jim Roome said a line needed to be drawn between what constituted advertising and promotion.

"We are not necessarily favoring it if we say it is being held."

Smith said advertising of the bylaw in newspapers paid out of general revenue would almost amount to the $500 requested.

A motion to delete the "merging clause" from the swimming pool bylaw also was defeated but only after a deadlock vote, a swift committee of the whole discussion, and a revote.

Aldermen Jim Roome, Don Morton and Tom Burge voted for deletion first time around. Council was unanimous in its decision to defeat the motion on the second vote.

Before the final vote Burge said the merging clause was "a bogey man, a red herring drawn across the path. We would be very remiss as a council if we do not delete it."

The merging clause is a sticky piece of business that was brought into effect several years ago when Westholme, Crofton and Chemainus agreed to press for an ice arena at Chemainus. The arena eventually was built at Fuller Lake, a more central location for the whole area.

At that time it was pointed out whenever recreation parity existed between north and south the two areas of the municipality could be grouped into one recreation area. Every citizen would pay an equal share for all municipal facilities.

Smith told council he phoned Cowichan school board chairman Dave Haywood as soon as he heard the board was holding a building referendum vote on April 18 to see if the pool bylaw might be held the same day.

"They have 16 polls and the recreation commission has only five and he told me there was no way we could get together and hold a joint vote."

4-H SPEECH FINALISTS IN DUNCAN

DUNCAN — Eight finalists in the provincial 4-H Club speaking competition were guests today at a number of Cowichan Valley attractions.

The youngsters from across British Columbia were given a tour of the B.C. Forest Service nursery at Koksilah, a tour of a private holly farm, lunch at Quamichan Inn and a tour of Cowichn Hospital.

They were to relax in their surroundings at Village Green Hotel tonight in preparation for their speech-making Friday night. It is the first time such a competition has been held in Duncan.

Cowichan Band To Build Hall

DUNCAN — The Cowichan Indian Band hopes to start construction soon on a recreation hall with kitchen, study, library and nursery school facilities to cost about $12,000 in materials.

The L-shaped building, to measure 60 feet by 24 feet and 42 feet by 24 feet, will be built mostly of concrete blocks by volunteers at a site on reserve land on Tzouhalem Road between St. Ann's Roman Catholic Church and the old stone church.

DEEP-SEA SHIPS IN PORT

(A cargoes are forest products unless otherwise stated. Place names are destinations, not ports of registry.)

Esquimalt—Aurora II, U.S. Atlantic.

Tahsis—Otradnoe, Russia.

Nanaimo—Gimleland, U.K.: Maas Lloyd.

Port Alberni—Expectation, Australia; Stove Caledonia, Australia.

Harmac—Besseggen, U.S. Pacific; Viator, U.S. Atlantic; Maryland.

Crofton—Taga Maru, Japan.

Duncan Bay — J. V. Clyne, U.B. and continental Europe.

Ladysmith—Hai Wei.

BREWED RIGHT HERE IN BRITISH COLUMBIA

THIS ADVERTISEMENT IS NOT PUBLISHED OR DISPLAYED BY THE LIQUOR CONTROL BOARD OR THE GOVERNMENT OF BRITISH COLUMBIA.

DUNCAN COWICHAN

(Duncan Office Ph. 746-6181)

SCHOOL BOARD VOTES

Cowichan High Tries Semesters

DUNCAN — Cowichan school board voted Tuesday night to switch from a regular program to a semester system at Cowichan Senior Secondary School.

The system already is used at Quamichan Junior Secondary School and under a partial arrangement at Mount Prevost Junior Secondary. It will begin at the senior secondary school in September.

Trustee Nancy Bailey said the move is progressive and will lead to less dropouts because a student could miss a semester and still get back into routine without too many problems.

Farmer Promises Pig-Pen To Be Clean as a House

NORTH COWICHAN — A pig farmer who told North Cowichan council his proposed new pig pen would be cleaner than "some of the houses around" was allowed a change of zoning Wednesday.

J. H. Dobbs was successfull in getting his property reclassified as rural frum rural restricted in order to operate a modern piggery at 9165 South Chemainus Highway.

Several of his neighbors were on hand to oppose the application.

They were mollified somewhat when Ald. Margaret Robertson said the present zoning allowed Dobbs to do as he wished with the property except build new buildings which would be an improvement. Dobbs currently operates a mixed farm on the land.

Mayor Gerry Smith said Dobbs' building still would be subject to approval by a health inspector.

EGG PRICES

	Producer	Wholesale
Grade A large	.42	.54
Grade A medium	.38	.50
Grade A small	.29	.41
Grade B	.28	.40

In another application, H. W. Dickie Ltd. of Duncan was successful on behalf of a client in having a lot on Alexander Street near the Trans-Canada Highway changed from multi-family to commercial general in order to operate a trailer sales lot there.

BEACH CLEAN-UP SUNDAY MORNING

COBBLE HILL — A cleanup will be held Sunday starting at 10 a.m. on Cherry Point Beach, South Cowichan Recreation Commission decided at a meeting held at George Bonner School.

The commission has also requested that the department of highways install one of their distinctive garbage gobbler trash cans at the beach and arrange for regular pickup service.

Correspondence with the government to designate the beach as a Class C park or bird sanctuary did not lead to a satisfactory decision, the commission said.

Brentwood College has granted use of its outdoor pool for Red Cross swim classes again this year.

Sidney Concert For Naden Band

Canada's newest sea cadet corps, RCSCC Admiral Budge, will get a financial shot in the arm next week when the popular Naden Band performs at Sanscha Hall in Sidney.

The fledgling corps has been struggling to raise money for six months and proceeds from the performance will go towards renovating their quarters at Pat Bay.

The concert will be Firday, April 10 at 8 p.m.

EATON'S clearance

Shop Friday 'til 9 p.m.

THERE'S MORE FOR YOU DOWNTOWN

Home Furnishings

On Sale Friday, Saturday. If Quantities Last. Personal Shopping Only!

FURNITURE

One of a kind Only! Chest of Drawers French Provincial Fruitwood — Reg. 163.00. One only! **Clearance** 109.95

Bookcase, white with Golden trim — **Reg. 59.95.** One only! **Clearance** 44.95

Desk, white with Golden trim — **Reg. 125.00.** One only! **Clearance** 84.95

Corner Desk, white with Golden trim — **Reg.79.95.** One only! **Clearance** 59.95

4-Piece Spanish Bedroom Suite — Includes triple dresser, chest, 60" headboard and night table. One only! **Clearance** 569.95

3-Piece Spanish Bedroom Suite — Oiled Walnut **Reg. 658.90.** One only! **Clearance** 494.95

Modern Side Chairs.—Reg 41.00 each. 2 only! **Clearance** each 27.50

Spanish Dining Room Suite — Consists of Buffet, Hutch, extension table and 6 chairs. **Reg. 966.90** One only! **Clearance** 649.95

High Back Chair — Traditional Style. **Reg. 226.00.** One only! **Clearance** 159.95

Ladies Chair French Provincial Style — 'Toast' **Reg. 169.99.** One only! **Clearance** 112.50

Gents Chair French Provincial Style — 'Russet' **Reg. 179.50.** One only! **Clearance** 119.95

Tub Chair Italian Provincial Style — 'Burgundy' **Reg. 119.95.** One only! **Clearance** 79.95

Occasional Chair Tufted Back and Seat — 'Blue' **Reg. 119.50.** One only! **Clearance** 79.95

Ladies Chair, Italian Provincial Style — 'Russet' **Reg. 169.00.** One only! **Clearance** 112.50

Occasional Chair Coombe Antique White — **Reg. 169.00.** One only! **Clearance** 112.50

5-Piece Games Table and Chairs in dark walnut — **Reg. 359.75.** One only! **Clearance** 239.95

3-Piece Games Table and 2 Chairs covered in black vinyl — **Reg. 169.95.** One only! **Clearance** 109.95

2-Piece Chesterfield, Italian Provincial — **Reg. 654.00.** One only! **Clearance** 439.95

2-Piece Chesterfield, Modern Tweed Cover Tangerine — **Reg. 499.95.** One only! **Clearance** 339.95

2-Piece Chesterfield Traditional Style by Flexsteel — **Reg. 799.00** One only! **Clearance** 599.95

2-Piece Chesterfield Modern, Tynan, Tweed Cover —**Reg. 459.00.** One only! **Clearance** 329.95

2-Piece Chesterfield by Flexsteel, loose cushions— — **Reg. 895.00** One only! **Clearance** 599.95

High-Back Chair—Braemore Golden—Reg. 169.00. One only. **Clearance** 99.95

Chair—Loose Cushion With Skirt—Reg. 189.00. One only. **Clearance** 123.95

Chair Tub by Small & Boyes—Green and Golden. —**Reg. 228.00.** One only! **Clearance** 152.95

Chair, Traditional by Flexsteel—Tangerine velvet. —**Reg. 191.80.** One only! **Clearance** 127.95

Tub Chair, Italian Provincial Showwood—Golden strike—**Reg. 179.95.** One only! **Clearance** 119.95

Hall Chest and Mirror — Antique White — **Reg. 228.95.** One only! **Clearance** 179.95

Recliner Chair, Russet — **Reg. 149.50.** One only! **Clearance** 119.50

Recliner—Green. One only!—**Reg. 179.95.** **Clearance** 149.95

Redi-Bed — Brass, Posturpedic mattress — **Reg. 249.94.** One only! **Clearance** 189.95

Hide-A-Bed—Tangerine. One only! — **Reg. 289.95.** **Clearance** 199.95

Redi-Bed—Tangerine. One only!—**Reg. 299.50.** **Clearance** 229.95

Furniture, Second Floor
Home Furnishings Building

LAMPS AND FIXTURES

Outdoor Post Fixture—Reg. 14.95. One only! **Clearance** 9.95

Multi-Coloured Chain Ceiling Fixture—Reg. 27.95. Two only! **Clearance** 19.95

White Glass on Cord Fixture—Three only! **Reg. 19.95. Clearance** 10.00

Torch Shape Outdoor Bracket—One only! **Reg. 26.95. Clearance** 18.95

Large White Golden Ball Fixture—One only! **Reg. 48.95. Clearance** 29.00

Golden Wired Amber Drop Fixture—Reg. 36.00. One only! **Clearance** 29.00

White Filigree Drop Fixture — One only! **Reg. 26.00. Clearance** 13.00

Antique Brass 5-Arm Fixture — With graceful smoke glasses. **Reg. 169.00.** One only! **Clearance** 120.00

5-Arm Crystal Chandelier—Reg. 89.95. One only! **Clearance** 56.00

Red and Ivory Tulip Fixture—Reg. 64.00. Two only! **Clearance** 45.00

Tall, Light Brown Lamps—Reg. 35.95. One only! **Clearance** 25.95

Large Three-Tone Blue Lamps—Reg. 37.95. One only! **Clearance** 24.00

Green Lamp With Conical Black Shade—Reg. 26.95. One only! **Clearance, As Is** 16.00

Blue, Leaf Design Moorcroft Lamps—Reg. 36.95. Two only! **Clearance** 29.00

Golden Metal Dresser Lamps—Reg. 22.95. Two only! **Clearance** 15.00

Pole Lamps—3 white and silver glasses. **Reg. 39.95.** One only! **Clearance** 29.95

Base Only—Very large tan floral on white. **Reg. 110.00.** One only! **Clearance** 70.00

White Alabaster Table Lamp—Swan design. **Reg. 54.95.** One only! **Clearance** 39.00

Brass Lamp — Reg. 28.95. One only! **Clearance** 20.00

Blue-Green-Brown Lamp—Reg. 55.95. One only! **Clearance** 40.00

Wood and Brass Lamp — One amber and one blue glass. One only! **Clearance** 45.00

Lamp and Fixtures, Main Floor
Home Furnishings Building

MAJOR APPLIANCES

Maytag Dryer, Electronic—Coppertone, 2 only! **Reg. 329.95. Clearance** 279.95

Maytag Coppertone Automatic Washer — Model A206. **Reg. 389.95.** One only! **Clearance** 339.95

Maytag Washer—Avocado automatic. Model A606. **Reg. 429.95.** One only! **Clearance** 389.95

Viking Dishwasher—Dual washer. Model PU924-AV. Avocado. **Reg. 289.95.** One only! **Clearance** 239.95

Westinghouse Refrigerators—Frost free, automatic ice makers, 16 cu. ft. size. White or Harvest Gold. **Reg. 569.95. Clearance** 499.95

Westinghouse Refrigerator—14 cu. ft. size. Frost free. Avocado. **Reg. 459.95.** **Clearance** 399.95

Viking Refrigerator—Model 1469F1, 14 cu. ft. Frost free. 14 cu. ft. capacity compartments. **Reg. 439.95. Clearance** 379.95

Colour 10.00 extra.

RANGES

Viking Range—Model A33. Coppertone only. Rotisserie and meat probe. 30" range. **Reg. 289.95.** **Clearance** 239.95

Viking A32—With rotisserie and meat probe. 30" range. White only. **Reg. 329.95.** **Clearance** 279.95

VACUUM CLEANERS

Lewyt Vacuum Cleaner—Model 2195. **Reg. 69.95.** Two only! **Clearance** 54.88

Lewyt Vacuum Cleaner—Model 2801. **Reg. 99.95.** Four only! **Clearance** 74.88

Lewyt Vacuum Cleaner—Model 2901. **Reg. 59.95.** One only! **Clearance** 49.95

Sunbeam Vacuum Cleaner—Model 632. **Reg. 49.95.** **Clearance** 44.95

Major Appliances, Main Floor
Home Furnishings Building

RADIO AND TELEVISION

Viking Stereo—4 speakers AM/FM Stereo. **Reg. 299.95.** One only! **Clearance** 249.95

Viking B & W Console Model TV—UHF and VHF. Front speaker, close to floor design. **Reg. 329.95.** Two only! **Clearance, each** 269.95

RCA 25" Colour TV — Instant on. Handsome walnut cabinet. **Reg. 739.00. Clearance** 599.00

RCA Colour TV 22" Consolette — **Reg. 569.00.** **Clearance** 499.00

Zenith 1970 Model 25"—With Chromocolor. Handsome Spanish cabinet. Automatic fine tuning. **Reg. 1095.00.** One only! **Clearance** 995.00

Combination RCA Colour TV and Radio — Near new 3-way colour TV. Walnut cabinet, AM/FM radio. 10 only! **Reg. 1295.00.** **Clearance, each** 850.00

RCA Victor 19" Colour TV — Portable, new vista tuner. **Reg. 589.00. Clearance** 529.00

Radios, TV, Main Floor
Home Furnishings Building

SMALL APPLIANCES

Some Demonstrator Models

Viking Solid State Blender—Infinite speed with timer. **Reg. 69.95.** Six only! **Clearance, each** 39.95

Ronson Food Preparation Centre — Two only! **Reg. 149.95. Clearance, each** 109.95

G.E. Electric Blanket—Double bed, single control. Twelve only! **Reg. 29.98.** **Clearance, each** 19.98

G.E. Wall Mount Can Opener—Five only! **Reg. 19.98. Clearance, each** 13.98

5-Speed Ronson Blenders—Two only. **Reg. 59.93.** **Clearance, each** 44.95

1500 W. Viking Baseboard Heater With Fan—Reg. 36.98. 6 only! **Clearance, each** 29.99

G.E. T34 Toaster—Reg. 24.98. One only! **Clearance** 19.95

G.E. Toast-n-Oven—Reg. 49.98. One only! **Clearance** 39.98

G.E. Power Spray Iron—Steam and dry. **Reg. 24.98.** One only! **Clearance** 18.50

G.E. Steam and Dry Iron—Reg. 13.99. One only! **Clearance** 10.99

Electricals, Main Floor
Home Furnishings Building

FLOOR COVERINGS

9x12 Fortrel Shag—Red two tone. **Reg. 167.40.** **Clearance** 109.00

9-4x12 Sculptured Acrilan—Dark turquoise. **Reg. 112.00.** One only! **Clearance** 80.00

11-4x12 Indoor-Outdoor—Ozite, Moss Green. **Reg. 104.25. Clearance** 85.00

7-6x10 Propylene Twist—Turquoise. **Reg. 91.25.** **Clearance** 70.00

10x12 Indoor-Outdoor — Ozite, Moss Green. **Reg. 72.00. Clearance** 49.95

9x12 Heavy Propylene Twist—Gold. **Reg. 190.60.** Two only! **Clearance, each** 149.00

10x12 Sculptured Nylon — Off white. **Reg. 90.00.** One only! **Clearance** 75.00

9-8x12 Sculptured Nylon — Golden. **Reg. 132.66.** **Clearance** 99.95

12x12 Acrilan Plush—Willow Green. **Reg. 255.20.** Two only! **Clearance, each** 184.00

12x12-6 Heavy Propylene — Olive Green. **Reg. 249.10. Clearance** 199.00

12x13-4 Sculptured Nylon—Beige. **Reg. 119.80.** One only! **Clearance** 89.00

9-9x12 Acrilan Twist—Olive Green. **Reg. 168.35.** **Clearance** 109.00

4'x6' Cotton Rug—Pink, Rose, Beige or Brown. Six only! **Reg. 34.50. Clearance, each** 23.00

4'x6' Wool Axminster — Green. One only! **Reg. 49.95. Clearance** 30.00

9x12 Patterned Nylon Axminster—Golden. **Reg. 129.95.** One only! **Clearance** 99.95

9x12 Acrilan Plus — Willow Green. **Reg. 167.40.** One only! **Clearance** 125.00

9x12 Modern Floral Design—Hooked wool. Four only! **Reg. 219.90. Clearance, each** 99.95

9x12 British India Rug—Aubusson design. 3 only in assorted colours. **Reg. 425.00.** **Clearance, each** 325.00

9x12 British India Rug—Chinese design. 5 only in assorted colours. **Reg. 459.00.** **Clearance, each** 359.00

Floor Coverings, Main Floor
Home Furnishings Building

NO DOWN PAYMENT

Use your Eaton Account—Eaton's Account Office, Third Floor

IN CALGARY COURT

Eskimo Tells Tragic Story

CALGARY (CP) — Anthony Aparkark Thrasher told a tragic story of an Eskimo's encounter with the white man's world before he was sentenced in Alberta Supreme Court Wednesday to 15 years for manslaughter.

Thrasher, a 32-year-old native of Powderton, N.W.T., who faced trial on a charge of non-capital murder, was convicted on the reduced charge by Mr. Justice Harold Riley.

SAVAGE ATTACK

Mr. Justice Riley said Thrasher was guilty of "a particularly savage and brutal attack" on Charles Ratkovich, a 70-year-old pensioner, in the Victoria apartments in East Calgary last Nov. 6.

Thrasher told the court that he was born on the coast of the Northwest Territories 190 miles northeast of Inuvik, one of 17 children. He left home in 1957 at the age of 17 after completing grade six, intending to take a diesel mechanic's course at Leduc, Alta., and return north to work on the Distant Early Warning radar line.

"The first day I came down to Edmonton, they put us right where everybody drinks . . . on 96th street.

"I tried it. I didn't enjoy it too much, but I thought that's the way they lived down here."

JAILED 150 TIMES

Thrasher said he never stopped drinking, except for one year we spent in an alcoholic treatment centre. He got into trouble with the law, went to jail an estimated 150 times and was in hospital four times after he had been assaulted by other people.

"For the last 2½ years down here it's been bad, real bad. Never have a place to sleep except river banks and eat from garbage cans.

"Only one Swiss family was kind enough to give me a job for a while. I will never forget them. That was the only bit of kindness I ever got out of this civilized country.

"I've gone to employment offices in Edmonton and Calgary and Lethbridge but their response is 'no' or else you are not registered in our files.

JUNGLE COUNTRY

"I've got nothing against this country but I just can't adjust to it. It's a jungle to me.

"Polar bears hunt and share a meal. They even leave some for the foxes. The foxes share together what they have. I come down here and watch human beings prey on one another.

"Down here they keep people in reserves. Indian reserves. Up north we keep animals in reindeer reserves and the government protects them and watch them year round.

"I still haven't seen the pictures of the beautiful cities — saw in ny childwood. The outside world."

Mr. Justice Riley said the Eskimos are a greet race and have added a lot to Canadian culture but the values of self-defence and respect for the old, which Thrasher advocated, were not present in the beating.

Court was told that Ratkovich died as a result of internal bleeding. His face was severely bruised, 12 ribs were broken and his liver lacerated.

Thrasher testified he got drunk on wine Nov. 6 and could not remember meeting the old man.

★ ★ ★

Split Not Reason

REGINA (CP) — The Saskatchewan New Democratic Party caucus said Wednesday that Woodrow Lloyd's decision not to stand for re-election after nine years as provincial leader had nothing to do with a quarrel over the party's Waffle group.

Caucus chairman Fred Dewhurst (NDP — Wadena) in a statement said fear was expressed in caucus circles that the Waffle group, which aims for complete Canadian ownership of all national resources, might become "a party within a party."

But, he said, Lloyd's decision, made public Tuesday in the legislature, was not the result of a split between political factions in the party or between caucus and other party members. The decision was conveyed to caucus last week.

★ ★ ★

Tenants Protected

EDMONTON (CP) — Tenants appeared to receive the major portion of protection under amendments to the Landlord and Tenant Act given first reading Wednesday in the legislature.

The amendments, introduced by Attorney-General Edgar Gerhart, will allow the establishment of local advisory boards to mediate landlord-tenant disputes; allow local governments to establish boards designed to curb rent abuses; advise both landords and tenants of their rights.

The legislation provides a fine not more than $100 for landlords who fail to return damage deposits within 10 days after the tenant vacates the premises and the landlord must give the former tenant an accounting of any money withheld to repair damage.

★ ★ ★

Strike Right Asked

WINNIPEG (CP) — The Manitoba Teachers' Society passed a resolution Wednesday, asking the provincial education department to return to teachers their right to strike.

The resolution received the approval of about 75 per cent of the 300 delegates at the society's annual meeting in Winnipeg.

Delegates who opposed the motion argued teachers' public image would be damaged by it, and that injuctions would probably deflate any strikes if right to strike was regained, but the resolution which has been presented at every annual meeting since 1966 was finally approved.

EATON'S

Count-the-Candy Contest
March 25 to April 4th

Our bunny overdid it again! He's gone and eaten too many candies. How many is too many? Here's your chance to find out—and maybe win a prize. All you do is count the candies in his clear plastic tummy and enter the contest. You could win:

First Prize	Second Price	Third Prize
15.00	10.00	5.00

So hurry up and start counting . . . our bunny is in the Young Peoples World, Third Floor

Contest Open to Children up to 12 Years of Age
Contest Closes Saturday, April 4th

EATON'S Downstairs

THERE'S MORE FOR YOU DOWNTOWN

Continues Friday 9 a.m. to 9 p.m.

Super Sale

Downstairs Budget Store

Little Girls' Jumpsuits

For Sizes 4 to 6x

For the set that really knows how to swing! . . . freedom loving jumpsuits lead an action-filled life. This specially priced group comes in Bonded Orlons in plain or plaid two-tone style. Zip-front closing. 4 to 6x.
Sale, each 3.99

Girls' Dresses

Washable cotton boucles go to school, go to after-school do's too! Short sleeve styles, some with front zip closings. Mock turtle collars. Brown, navy, coral or mauve, some stripes. 4 to 6X.
SALE, each 4.49
7 to 12,
SALE, each 5.69

Girls' Sleepwear

Cool cotton sleepwear for comfortable sleeping when the weather warms. "Sanforized" cotton in bright prints. Choose from popular shorty gowns as well as tailored pyjamas. Good colour choice, sizes 8 to 14.
SALE, each 2.79

Girls' Blouses

Reg. 3.95 and 4.50. Special purchase of better quality blouses in prints and plain colours. Easy-care Permanent-press cottons. Short and long sleeve styles in the group. Sizes 8 to 12.
SALE, each 2.89

Women's Panty Hose

Reg. 1.69. The thrifty way to stock your nylon drawer! 3-pair packages of stretch nylon panty-hose in beige or taupe. S.M.L.
SALE 3 pairs for 3.33

Women's Shells

Reg. 4.99. Clearance from stock — nylon or Acrylic shells with mock turtleneck, back zip. Navy, brown, pink, yellow, blue, white. S.M.L. collectively. **SALE, each** 2.99

Luxury, Quality For Your Bedroom Quilt Spreads

Don't pay a fortune for the quilted bedspread you've dreamed of owning . . . not when Super Sale prices them this low. Cotton backed, floral patterns and plain colours. Double or single size,
Sale, each 22.99
Queen size, **each 29.99**

Budget Store, Lower Main Floor, Home Furnishings Building

Ranch Wagon Barbecue

Viking "Suburban" features one-piece constructed fire box, swing-out spit with C.S.A. approved motor. 3-position nickel-plated grill. Comes unassembled.
Model No. 8905. Reg. 26.98.
Sale, each 19.99

Viking Barbecue

Save 8.99. Reg. 25.98. Plan on some great cooking outdoors this year! Super Sale features a pre-season saving on the Viking Suburban Barbecue featuring collapsible hood top and folding legs. Battery operated cordless motor. Goes along camping or cottaging.
Sale, each 16.99

Cast-Iron Cookware

With a flare for colour—heavy-duty cast iron fry pans help your cooking reputation, porcelain finish in Harvest Gold or Flame adds a decorator touch to the kitchen.

9" open fry pan
Reg. 12.98
SALE, each 7.99

11" open fry pan
Reg. 14.98
SALE, each 9.99

Wearever Roaster

Heavy duty aluminum roaster comes with its own cover and lift-out rack. Large enough to roast a 20-lb. turkey! For yourself or for wedding and shower gifts, it's a great Super Sale buy.
Reg. 11.95.
Sale, each 6.99

Housewares, Lower Main Floor

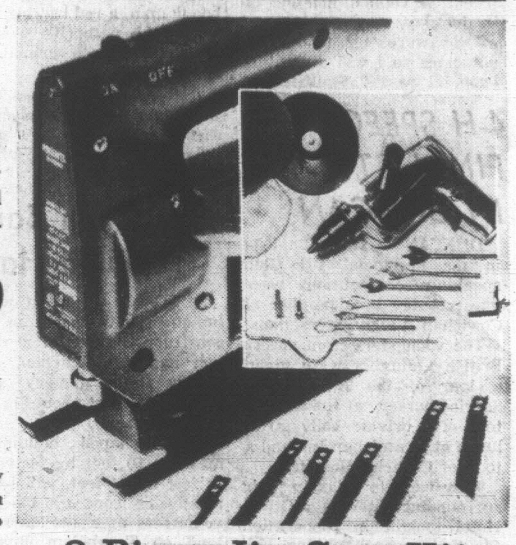

8-Piece Jig Saw Kit

Save 11.99, Reg. 29.98. He'll be pleased with the luggage-style plastic case he can tote wherever the job is! Contains jig saw rip guide, circle cutting guide, 6 assorted blades all at this sale price.
Sale, set. 17.99

22-Pce. 3/8" Drill Kit

Save 6.99, Reg. 24.98. Here's a powerful unit for the workshop . . . 3/8", provides over 50% more torque than ¼" models. Comes with 21 accessories in a handy plastic carrying case.
Sale, set 17.99

Tools, Lower Main Floor

Paint Up a Storm In and Around your Home

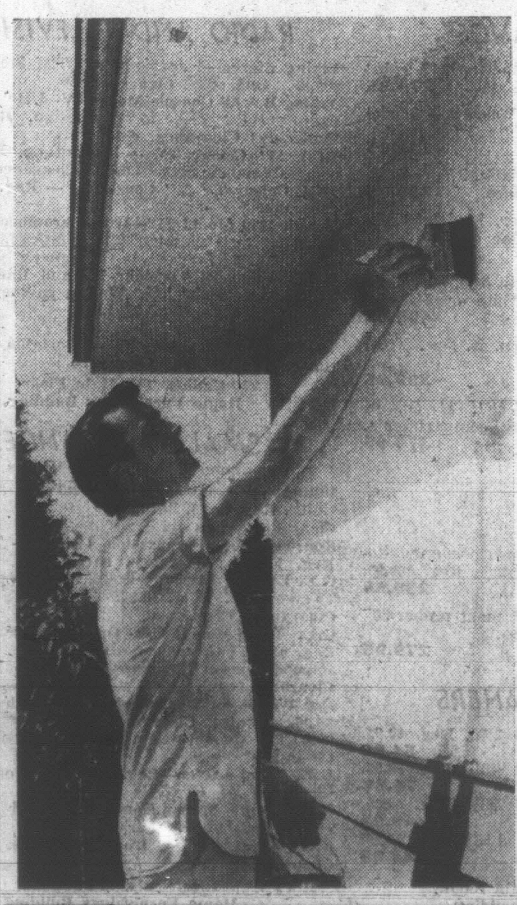

With

Interior Latex Paint

Exterior Oil Base Paint

Reg. Gallon 5.98

Super Sale, Gallon 3.99

Save More, 2 Gallons 7.00

Interior Latex — white only for walls or ceilings. Easy clean-up with soap and water.

Exterior Oil Base — for wood siding, trimming or fences, white only.

Paint Thinner

Extra savings for spring paint-up weekends . . . on thinner for Alkyd or oil base paint, for cleaning equipment too.
Reg. 1.95.
Sale, gallon 1.59

Roller Kits

Replace tired rollers with this ⅜" Dynel pile roller that's 7½" wide. Suitable for use on smooth or lightly textured walls. Includes handle, sleeve and paint pan.
Reg. 3.95.
Sale, each 3.19

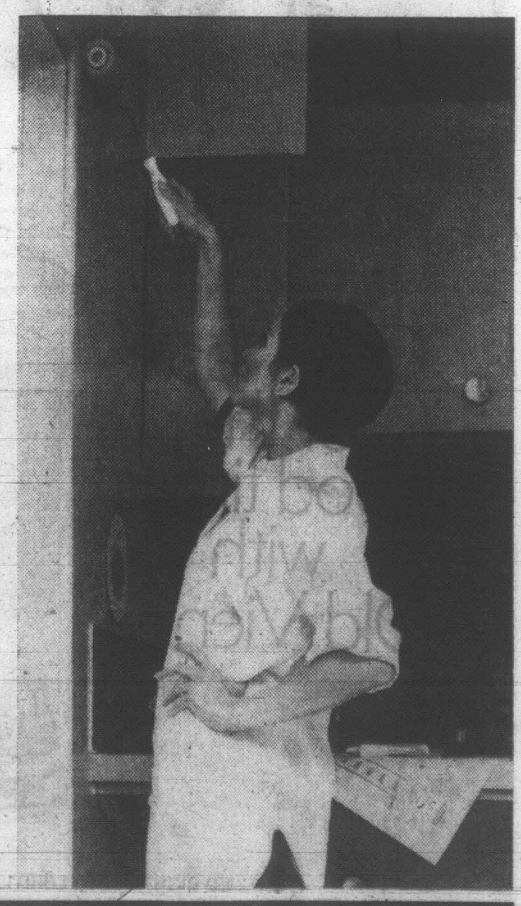

BUY LINE 388-4373

Store Information 382-7141

Residents of Cobble Hill, Jordan River, Port Renfrew and the Gulf Islands Call Eaton's Toll FREE ZENITH 15000.

Weather: Sunny, Increasing Cloud

86th Year, No. 263

Victoria Daily Times

★ ★ ★ VICTORIA, B.C., THURSDAY, APRIL 2, 1970 ★ ★ ★

TODAY'S NEWS TODAY
Telephone 382-3131
Classified 386-2121
PRICE: 10 CENTS WEEKEND 15 CENTS

Vote Defeat Feared

By JIM HUME

Mayor Courtney Haddock surprised his city council this morning by expressing fears for the fate of a $5,570,000, five-year capital budget.

A few days ago Haddock agreed that the five year master plan, trimmed by $3,018,000 from the proposal put to the people and defeated last June, should be voted on April 30.

This morning he was reported as saying he had doubts "that this is the right time to place the budget before the voters."

Ald. Peter Pollen, a member of the select committee studying budget proposals, said he was "surprised that the mayor would make that remark. That is, unless he knows something I don't know.

SHOULD STAND FIRM

"I think we have a good plan here, and I think we should stand firmly behind it."

Ald. Harold Olafson said he found it difficult to believe Haddock had actually made the statement.

"He's chairman of the committee," he said. "He's the one who was to make the presentation to city council this afternoon and recommend adoption of his proposals.

"How can he agree to a date, ask us to endorse his committee's recommendation and then, even before he actually does that, tell us he thinks the vote will be negative.

INVITING DEFEAT

"I'm just bewildered. It seems to me to be inviting defeat."

Ald. Cecil Parrott, another member of the mayor's special policy review committee, said he was "very disappointed in the mayor's statement."

He added that if property

Continued on Page 2

ROYAL TOURIST Princess Anne (left) pauses to talk with some of the crowd lining the route through Hobart, Tasmania, today. The entire royal family has been on an extended tour of Australia, New Zealand and other Commonwealth Pacific areas. (AP Wirephoto.)

Whooping, Yelling Indians Recapture Seattle Fort

By BOB MITCHELL
Times Staff

SEATTLE — The United States Army was caught flat-footed today as Indians, camped outside Fort Lawton, suddenly invaded the 1,100 acre military establishment for the third time in a month.

An estimated 50 to 75 Indians, about one-quarter of them Canadian, dashed through the fort gates only moments after their leader, Bernie Whitebear, shook hands cordially with the fort commander, a Captain Siegurst.

Siegurst came outside the gates to congratulate the Indian picketers on the announcement they would dismantle their camp today.

But as the teepees and tents were being taken down, Whitebear announced to television cameras and tape recorders the camp would be relocated — inside the fort.

And with whoops and yells the young Indians sprinted though the gates and into the forested, park-like fort.

"Bernie, you're playing games again," shouted a despairing military policeman as he began to mobilize his men for search and arrest of the Indians.

By 11 a.m. several demonstrators had been arrested inside the fort by military police.

Four attorneys were stationed outside the fort this morning to provide legal assistance for demonstrators arrested by military authorities, and Indians who went inside were instructed to name one of the attorneys and request legal aid.

But Indian leaders charged military police are denying that prisoners have requested legal aid.

They said this was a delaying tactic on the part of the military, and volunteers are going over the fort fences with the specific intent of getting arrested. Presumably they will be placed in the same cells with other prison-

Continued on Page 2

Critically-Sick Baby Stolen In Well-Planned Hospital Raid

KINGSTON, Ont. (CP) — A two-day-old girl reported to be in serious condition with a blood disease was forcibly taken from Kingston General Hospital today by a group of people who entered the hospital in early morning darkness.

The child had been admitted Wednesday night after being made a ward of the Children's Aid Society and was to have undergone a blood transfusion.

Dr. D. J. Delahaye said the infant "should have been treated early this morning and every hour that passes increases the risk of brain damage."

City and provincial police are searching for the infant.

Dr. Delahaye said the baby was suffering a hemolytic disease — a disease of the blood due to the difference in blood type between mother and baby.

He said the infant was taken into care by the Children's Aid Society at Smiths Falls, 55 miles northeast of here, because of the "mother's unwillingness to have the baby received a blood transfusion."

The parents of the child apparently are members of the Jehovah's

(Continued on Page 2)

OL' VIC SAYS:

Mister Nixon has three choices in Southeast Asia: he kin go forward, go back or stand still. An' none of 'em is possible.

★ ★ ★

On'y a matter o' time b'fore some company proves pollution is good fer you.

★ ★ ★

Th' quieter th' legislative session th' more it makes y' worry.

Israeli Forces Attack Syria

Times News Services

Israel launched a major air and land attack against Syria today along the entire length of the 50-mile Golan Heights cease-fire line. The 7½-hour battle was the heaviest since the 1967 war.

Israel said its jets shot down three Syrian MiG 21s which rose to intercept the waves of Israeli planes concentrating on 15 Syrian artillery and seven anti-aircraft batteries in the Rafid area 25 miles south of Qneitr and 40 miles below Damascus. Israel said it lost one plane. It was believed to be a Phantom, the first loss of an F4.

GROUND BATTLE

Syrian communiques reported "large formations" of Syrian jets battled with Israeli planes while ground forces of the two nations pounded each other with tank and artillery fire.

Arab and Israeli troops were trading fire along the entire ceasefire line, said a Syrian military spokesman.

Syrian MiG fighters were trying to prevent Israel's aerial strafing of Syrian artillery positions, the spokesman added.

Syrian field artillery and armored units kept up a heavy barrage against Israeli positions in eight front-line areas.

Meanwhile in London, England, a highly-regarded international organization of jurists reported Wednesday it had "prima facie evidence on the serious maltreatment of Arab prisoners" in Israel.

The charge of "extremely brutal torture" was made by Amnesty International, an organization composed mainly of lawyers which enjoys a reputation for impartiality and care in its procedures and statements.

★ ★ ★

RUSSIANS SAID FLYING COMBAT JETS FOR EGYPT

By JESSE W. LEWIS JR.

BEIRUT (WP) — Soviet pilots were flying nine Egyptian air force MiG-21 fighters shot down in combat over the Suez Canal last week, according to reports here.

The Egyptian planes apparently were defending the sites of the new SA-3 air defence missiles that the Soviet Union has sent to Egypt.

The sites were under attack from Israeli Skyhawk jets.

Four of the Egyptian planes were shot down on March 25 and five on March 27, all over Egyptian territory. Most of the pilots parachuted to earth, although at least one is believed to have crashed with his plane.

★

These reports could not be verified officially.

Soviet pilots are not known to have flown Egyptian aircraft in combat before last week.

Soviet pilots have regularly flown test and training missions in Egypt. As the MiG fighters are assembled after shipment, Soviet flyers check them out before turning them over to the Egyptians.

The Soviet pilots also have carried on an active program of developing Egyptian pilots, flying with them on training exercises. But there appears to be no doubt that the pilots downed last week were on combat missions.

The pilots are part of a large Soviet military mission, currently numbering between 4,000 and 5,000 men, stationed in Egypt as instructors and advisers.

INDEX

	Page
Births, Deaths	28
Classified	28
Comics	26
Cowichan News	37
Entertainment	27
Finance	12, 13
Prairie News	38
Sports	16, 17
Weather	2
Women	22, 23

Casualties Shoot Up In S. Viet Battles

SAIGON (CP) — The offensive by the North Vietnamese and Viet Cong continued at a high level today in South Vietnam, sending U.S. casualties toward a high for the year.

In one battle casualties suffered by the Americans were the heaviest in two years.

Eighteen more Americans were reported killed and 138 were wounded in more than half-a-dozen battles and 65 rocket and mortar attacks today.

Twice as many rocket and mortar attacks had been reported in the previous 24 hours, the largest number in eight months.

Battlefield communiques reported 61 Americans, 101 South Vietnamese and 552 North Vietnamese and Viet Cong troops killed in the last 38 hours. The American dead included a brigadier-general, the fifth U.S. general killed in the Vietnam war.

THE VICTIMS of Greater Victoria's patchwork approach to the vital function of public transit are the people who depend upon it. Seemingly interminable waits at bus stops, time-consuming transfers . . . could problems be eliminated by making transit a function of civic government rather than B.C. Hydro? (Photo by Bill Halkett.)

AT ROOT OF TRANSIT WOES

Who Should Run the Buses?

By JOHN MIKA

Most communities have a transportation "network" of some sort.

Greater Victoria only has a disjointed "fretwork" — obvious to the newcomer but often forgotten by the long-time resident who has learned to adjust to frustrations until they seem natural and ordained.

That's only one of the by-products of an artificial patchwork of self-proud parochialism which demands expression through expensive and unco-ordinated million-dollar showpieces like Victoria's Blanshard freeway to nowhere.

Buses Afterthought

Saanich has provided the most recent example in its spanking new $1.2 million Mackenzie Avenue east-west artery, completed years ahead of the schedule suggested by the $70,000 regional transportation study report of 1965.

Typical of all local councils in this area, after the road was widened and punched through, the Saanich aldermen realized that transit buses play a part in moving people too, so they asked B.C. Hydro to put a cross-town lop into service using Mackenzie Avenue.

The importance of a cross-town bus service — strongly urged by the 1965 report as a valuable supplement to the existing radial system of routes — was underlined this year when the Silver Threads also made a strong pitch to Hydro's local transit manager H. K. Halls for a Mackenzie bus service.

Halls agrees that a cross-town route is needed but the Mackenzie route "is at least five years ahead of time from a transit point of view," he said in an interview.

Four new buses (each $35,000) would be needed and the daily operating cost of the proposed route would run to $1,600 but the best estimate of passenger load is 400 persons a day — bringing in $100 at most.

"Putting a service on Mackenzie would mean adding $200,000 to our annual operating loss and I just couldn't recommend that to my principals," Halls said.

"But there is a cross-town route that I could recommend now — it would run from Dockyard to the Mayfair Shopping Centre, along Finlayson to the new Simpsons-Sears Shopping Centre, up Shelbourne and then across to the university campus and the Gordon Head area.

Joint Effort

"That would give us at least three major traffic generators to sustain reasonable passenger revenues and all it would require is that the municipalities fill a few of the gaps in the street system."

The irony is that the 1965 transportation study recommended that those less costly gaps be filled before completion of Mackenzie. But they haven't been undertaken yet and one can't avoid the suspicion the main reason is they would require a joint effort by Victoria and Saanich.

The tragedy is that Saanich never asked Halls how transit could fit in before it decided to build its pride and joy, the $1.2 million Mackenzie Avenue matcher to the city's Blanshard extravaganza.

Mackenzie's expensive expansion is useful and traffic counts suggest it has doubled cross-town driving by some

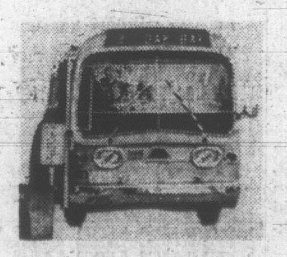

2,500 vehicle round trips a day — giving faster routing to perhaps 3,500 individuals.

But would more people have been served by a less-expensive expansion of Tattersal (all within Saanich too and also recommended by the 1965 consultants report) or a joint effort with the city in developing the Finlayson-Shelbourne-Gordon Head route?

We'll never know now — simply because Saanich never asked transit operators when it was planning a cross-town route even though its choice (if it even considered alternatives) involved juggling the recommended priority schedule.

Saanich's resulting protests that B.C. Hydro was uncooperative because it wouldn't run buses after Mackenzie was built sound hollow.

The same communication and planning gaps have prevented transit service from being improved economically in other areas, Halls says. Closing Bay Street at Veteran's Hospital blocked off a potentially feasible bus route once the Eric Martin Institute and burgeoning office-store developments were in operation beyond the hospital.

Nobody consulted him when that was planned either, so its impact on the transit service never was measured to see if it would make a difference worth consideration.

People Losers

There exists a built-in planning gap on roads that cross municipal boundaries, not only in routing but in such fundamental construction decisions as to whether to build a skimpy base for asphalt that leads to another municipality or installing a stronger base needed for carrying buses over unstable ground, such as the Fairfield bogland that straddles the Oak Bay-Victoria boundary.

Municipal councils may score points against each other in parochial battles, but the people they represent end up losers through higher costs and poorer transportation service.

The blame doesn't rest on municipal engineers and administrative officals but on the prevalent system of making decisions which ignore three-quarters of the larger community outside a given municipality and even ignore the transit buses within its own boundaries.

David Campbell, the city's traffic engineer, summed up the point of view of a professional who has to agonize through this situation, when he made his special report to Mayor Haddock's new policy committee two months ago.

"So long as within our (separate divisions) we are concerned, each individually, with trying to optimize parts of the over-all transportation system, we will fail collectively," Campbell warned.

"Under a regional umbrella . . . the taxing, financing and planning of the transportation system not only has to be regional in nature but it must include all modes of transportation and be handled under one administrative structure.

What Benefits?

"Otherwise, the most efficient total transportation system is an impossibility."

This approach, naturally, would be neater but what would the benefits be?

The initial benefit would be to integrate — for the first time — the transit operations and planning with the road and traffic control system, no mean advantage when, on a per capita basis, the "average" resident of this region rides a transit bus about 70 times every year.

Continued on Page 3

TORONTO MARKET TRADING

TORONTO 1:40 P.M. STOCKS
Distributed by CP
Toronto Stock Exchange—April 2

Quotations in cents unless marked $. z—Odd lot, xd—Ex-dividend, xr—Ex-rights, xw—Ex-warrants. Net change is from previous board-lot closing sale.

INDUSTRIALS

Stock	Sales	High	Low	1:40 p.m.	Net Ch'ge
A—B					
Abel Black	100	425	425	425	
Abitibi	2550	$11⅞	11⅝	11⅝	
Abitibi 7½p	230	$51	50⅝	50⅝	
Acklands	530	$10	9⅝	9⅝	— ⅜
Acres Ltd	2025	$15¼	15¼	15¼	
A.G.F.M	100	$8½	8½	8½	
Agra Vegt	250	$6⅜	6⅜	6⅜	— ⅛
Agratec I	550	310	300	310	+10
Aimco Ind	500	$15	14¾	14¾	— ⅝
Alta Gas T	1220	$42⅝	42¼	42¼	— ½
Alta Gas p	100	$70	70	70	+ 2
Alta Nat	100	$22	22	22	
Algo Cent	125	$6⅜	6⅜	6⅜	— ⅛
Algoma St	2300	$14¾	14¼	14¾	+ ⅛
Bank N S	2899	$20⅜	20⅛	20¼	+ ¼
Barciona	500	25	25	25	
Beavr Eng	100	$8⅜	8⅜	8⅜	
Becker B p	2000	$9½	9½	9½	— ¼
Belding L	1720	$11½	11¼	11½	+ ⅛
Belding w	2700	380	365	375	+10
Bell Canad	5372	$43¾	42⅝	43⅛	+ ⅛
Bell A pr	1092	$49½	49	49½	+ ½
Block Bros	1810	$6	6	6	+ ⅛
Bombrdier	235	$18	17⅞	18	+ ⅛
Bow Valy	4185	$22¼	21½	22	— ½
Bow Vlly w	250	$17	17	17	—1½
Bramalea	250	$5¼	5⅛	5¼	— ⅛
Brascan	325	$15⅞	15⅝	15⅞	
BC Pack A	z24	$18	17½	17½	
BC Pack B	z84	$18	17½	17½	
BC Sugar	1100	$18	17⅝	17⅝	
BC Phone	100	$67	67	67	
BCPh 4¾ p	25	$59½	59½	59½	+ 1
BCPh 4½ p	25	$55¼	55¼	55¼	+ ¼
BCPh 1956	29	$60	60	60	+ ¼
BCPh 4.84	200	$17¾	17⅝	17⅝	+ ⅝
BCPh 5.15	35	$68½	68½	68½	— ½
Brinco	1773	485	475	480	— 5
Budd Aut0	z125	5⅝	5⅝	5⅝	
Burns Fds	25	$27¼	27¼	27¼	— ¼
Burrard	100	$6	6	6	— ⅜
C—E					
Cad Dev	500	$6⅝	6⅝	6⅝	+ ⅛
CAE Ind	1025	460	450	460	
Calgary P	1525	$23¼	23⅛	23¼	
Calgy 540 p	30	$88	88	88	
Calvrt Die	900	115	110	115	+ 5
Campeau	150	$5½	5½	5½	
CD Sugar	75	$34⅝	34⅝	34⅝	— ¼
Can Cem	850	$34½	34⅜	34⅜	
Can Cem p	181	$17¼	17¼	17¼	— ⅜
Can Malt	2700	$21⅜	21⅛	21⅜	+ ⅜
C Nor West	300	250	250	250	+10
C Packrs	400	$21¼	21	21	— ¼
Can Perm	700	$10⅞	10⅝	10⅝	— ¼
CSL	80	$27	27	27	— ⅝
Cdn Brew	900	$8¼	8¼	8¼	— ⅛
C Brew Ap	100	$29⅝	29⅝	29⅝	+ ⅛
CB Alum A	1550	$22½	22	22½	+ ½
Cdn Can A	100	$5½	5½	5½	
Cdn Equty	200	$6⅛	6⅛	6⅛	+ ⅛
C Curtis	3000	90	86	90	+ 4
CGE	z30	$21⅜	21⅜	21⅜	
CGE pr	200	$25	25	25	
C Goldie	z50	$5½	5½	5½	
C Hydro	1750	$13⅜	13⅜	13⅜	
C Imp Bank	5871	$21½	21⅛	21¼	
C Ind Gas	2668	$11½	11⅛	11½	+ ⅛
CIL	1776	$11¼	11¼	11¼	+ ⅛
C Interurb	175	335	335	335	—15
C Intrurb p	425	$7⅜	7½	7½	— ¼
C Marconi	850	475	460	475	+15
CP Inve pr	445	$28	27⅝	28	+ ¼
CP Inve w	500	670	670	670	— 5
CPR	2425	$65½	65	65½	+ ¾
CPR $3. pr	z20	$8⅝	8⅝	8⅝	
Cdn Tire	115	$73½	73½	73¾	— ⅜
Cdn Tire A	470	$69	68	68	— 1
C Util w	500	735	725	725	—10
C Westing	z70	$11¾	11¾	11¾	
Cap Div	88050	185	150	180	—15
Carrier JD	100	$11¾	11¾	11¾	+ ⅛
Carrier w	200	800	800	800	—50
CDP Com	500	485	460	465	—25
CDRH Ltd	507	$5⅜	5	5	— ⅝
Cti Fund A	200	$5½	5½	5½	
Chat-Gai	100	$11⅛	11⅛	11⅛	+ ⅛
Chemcell	1469	$7½	7⅜	7½	+ ⅛
Chrysler	200	$30	30	30	+ ⅜
CHUM B	100	$6⅝	6⅝	6⅝	— ⅛
Clairton	300	60	60	60	+ 4
Clairton w	200	15	15	15	
Columbia	z10	$6⅞	6⅞	6⅞	
Columbi p	325	$18¼	18	18	— ½
Cominco	960	$28½	28⅜	28½	
C Holiday I	100	$11⅜	11⅜	11⅜	— ¼
Computel	z50	$7⅞	7⅞	7½	
Comtech	300	125	125	125	— 5
Con Bath	1198	$21¾	21½	21¾	— ⅛
Con Bath p	z50	$19⅝	19½	19⅝	
Con Bath w	700	145	135	145	+10
C Bath 68 w	z60	760	760	760	
Con Bldg	300	125	120	120	—10
Con Distrb	650	$20¼	20¼	20½	— ⅛
Cons Gas	5220	$16⅛	15⅝	16	
Con Glass	z10	$2 ⅝	23⅝	23⅝	
Control F	350	270	265	270	+ 5
Corby vt	1700	$24 ½	24½	24½	— ½
Corby B	300	$24½	24½	24½	—1½
Cornat Ind	1350	145	135	145	+10
Coronatn	1000	135	135	135	— 5
Corp Food	200	$9¾	9¾	9¾	
Costain R	300	$5⅛	5⅛	5⅛	+ ⅛
Crain R L	z15	$18¾	18⅝	18¾	
Crestbrk	425	$9	9	9	+ ⅛
Crwn Life	160	$29¾	29¾	29¾	+ ½
Crow Nest	50	$58	58	58	+ 3
Crush Intl	1100	$15	15	15	+ ⅛
Cummngs	100	$10¼	10¼	10¼	+ ¼
Cygnus A	300	490	480	490	+10
Cygnus B	900	465	450	450	—15
Dale-R	150	$16	16	16	— ½
Distl Seag	815	$54½	54	54½	+ ¼
Dome Pete	z5	$80½	80½	80½	
D Bridge	210	$14¾	14¾	14¾	— ⅛
D Citrus	160	$7	7	7	+ ¼
Dofasco	2279	$22⅞	22¼	22⅞	+ ⅜
Dofasco p	z10	$70	70	70	
D Magnes	100	$6⅜	6⅜	6⅜	— ⅛
Dom Store	5400	$13⅝	13½	13½	
Domtar	3976	$16¼	16⅛	16⅛	
Domtar pr	z83	$15	14¼	15	
Douglas L	450	215	210	215	— 5
DRG Ltd	100	$11¼	11¼	11¼	— ⅛
Dupont	820	$22¼	22⅛	22¼	
Dylex D A	1275	$5½	5½	5½	
Eddy Mtch	100	$16¼	16¼	16¼	
E-L Fin	100	$7¼	7¼	7¼	
E-L Fin w	150	265	265	265	+20
Electro ltd	50	$29¾	29¾	29¾	— ¼
Emco	100	$13½	13½	13½	
Exquisite	100	$8¾	8¾	8¾	
F—J					
Falcon	1352	$176½	176	176	— ¼
Fam Play	1225	$12	11⅞	11⅞	— ⅛
F-Play w e		See list below.			
Fed Farm		See list below.			
Fed Grain	100	$6¼	6¼	6¼	— ⅛
Finning T	100	$11½	11½	11½	— ¼
Fleet Mfg	2040	105	100	105	
FPF Plon	z80	$13⅜	13	13	
Fraser	125	$32¼	32¼	32¼	+ ¼
Freiman	800	$5⅛	5	5	— ¼
Fruehauf	z25	$18	18	18	
Gdn Mang	110	$9¾	9¾	9¾	— ⅛
Gen Distrb	125	$11½	11½	11½	
GMC	156	$79½	79½	79½	
Genstar L	460	$12⅛	12	12⅛	+ ⅛
Gnstar L w	600	410	410	410	+10
Gesco Dis	225	$5⅝	5⅝	5⅝	
Goodyer	z0	$110	110	110	
Godyear p	143	$35	35	35	
Greb Ind	200	$5⅜	5⅜	5⅜	+ ⅛
GL Paper	230	$24¼	24¼	24¼	+ ⅛
GL Power	z50	$16⅝	16⅝	16⅝	
GN Capital	270	$5⅜	5⅜	5⅜	— ⅛
Gt W Life	135	$110	110	110	— ¾
Gt WSadd	900	$5	5	5	
Greyhnd	z45	$11⅞	11⅞	11⅞	
GSW Ltd	150	$13½	13¼	13¼	— ¾
Gulf Can	1442	$18½	18¼	18⅝	
Hardee	640	86	85	85	+ 1
Hardee pr	z5	$54	54	54	— 3
Hard Carp	1031	$14½	14	14½	+ ⅝
Hard Crp A	1700	$13½	13	13½	+ ⅝
Harveys F	600	220	215	220	
HWood A	z50	150	150	150	
HWood B	1100	60	40	40	
Hawker S	1000	250	250	250	+10
Hays Dna	z3	$9¼	9¼	9¼	
Home A	1200	$18⅝	18⅝	18⅝	+ ⅝
Horne Pit	500	280	275	280	+ 5
H Bramer	100	445	445	445	+20
HB Oil Gas	42	$47½	47½	47½	
Hunter D	z40	$12½	12½	12½	
Huron Eri	855	$16½	16¼	16½	+ ⅛
Husky Oil	650	$12⅜	12¼	12⅜	— ⅛
Husky A pr	50	$39¼	39¼	39¼	— ¼
Imo Gen w	1000	80	80	80	
Imp O	13984	$22¼	22	22¼	— ⅛
Imp Tob	6100	$15½	15¼	15½	+ ⅛
Income Di	100	$6⅞	6⅞	6⅞	
Indal Can	100	$9½	9½	9½	+ ¼
In Acc	1260	490	480	485	+ 5
Inglis	225	$10¼	10¼	10½	— ⅛
Inland Gas	320	$9¾	9¼	9¾	+ ¼
Inter-City	155	$14	14	14	— ½
Intrmetco	100	415	415	415	+15
IBM	z9	$362	355¼	359⅝	
Int Util	5040	$29	27⅝	28⅝	+ ⅛
Int Nickel	2315	$49½	49	49½	+ ⅝
Int Util A	800	$30	30	30	+ ¼
Int Div	100	165	165	165	
Intpr Pipe	2165	$22¾	22¼	22¾	— ⅝
Int Pipe w	700	890	875	875	—15
Intpr Steel	1700	$6	5⅞	6	+ ⅛
Inv Grp A	4100	$8	8	8	— ¼
Inv Grp 5 p		110	$20	20	20	+
⅛nL 0(t		12¾01$2d	⅝	12¼	12⅜	
Irwin Toy	100	$14	14	14	
ITL Ind	2200	$7	7	7	
Ivaco Ind	z50	$6	6	6	
IWC Ind	100	315	315	315	—10
James Ind	1200	250	230	230	—10
Jefferson	512	$13⅛	13	13¼	+ ⅝
Jockey C	1300	465	455	465	+10
K—N					
Kaiser Re	2955	$20⅜	20	20	— ⅜
Kaps Tran	450	$11¼	11¼	11¼	— ⅛
Keeprite P	400	$11¾	11¾	11¾	— ¼
Kelsey H	100	$8¾	8⅝	8¾	+ ⅛
Kenting	1300	$13	13	13	— ½
Kenting r	7825	7	3	4	— 3
Koffler	250	$11¾	11¾	11¾	+ ¼
Labatt	1381	$28⅜	28¼	28¾	
Labatt pr	400	$28⅛	28¼	28⅝	
Lafarge	115	$13	13	13	— ⅝
NS L P	200	$7⅜	7⅜	7⅜	+ ⅛
NuWest H	z50	$5	5	5	
O—S					
Ocean Cm	150	$20½	20½	20½	
Ogilvie	100	$25	25	25	
Oil Patch	200	$5⅞	5⅞	5⅞	+ ⅛
Okanagan	900	380	380	380	+10
OSF Ind	665	$7⅜	7	7⅜	+ ⅛
Oshawa A	5470	$19⅝	19⅝	19⅝	+ ⅛
Oshawa w	300	390	380	390	+25
Overland	470	$7⅜	7⅜	7⅜	
Overlnd 2 p	600	355	350	355	+ 5
Pac Pete	1424	$32	31⅜	31⅜	+ ⅝
Peace Riv	1200	275	265	275	+20
Peel Elder	z37	$16	16	16	
Pitts Eng	200	$11	10⅞	11	+ ⅛
Pow Corp	1545	$9¼	9	9¼	
Pow Crp pr	215	$30	30	30	
Pow C 5 pr	z65	$10	10	10	
Price Com	925	$14	13⅞	14	+ ⅛
Rank Org	2050	$14	14	14	— ⅛
Rapid Grp	300	420	390	390	+65
Readers D	200	$5¼	5¼	5¼	+ ¼
Realty C	300	255	255	255	— 5
Reed Oslr	425	$22¼	22¼	22¼	+ ¼
Reichhold	100	$8	8	8	+ ¼
Reitman	z131	$22½	22½	22½	
Rileys D	100	230	230	230	
R Little	z10	$9	9	9	
Rothman	300	$18¼	18¼	18¼	— ¼
Rothmn w	130	375	375	675	
Rothm A p	65	$81½	81½	81½	— 2
Rothm B p	2000	$19	19	19	— ½
Royal Bnk	4587	$23	22¾	22¾	— ⅛
Royal Trst	1015	$28½	28½	28½	
Russell H	z50	$21¼	21¼	21¼	
St Maurice	2000	95	91	91	— 4
Sayvette	1400	400	400	400	— 5
Scintrex	2550	$16⅜	15	16	+ 1
Scot York	600	$13¼	13¼	13¼	+ ¼
Scot Lasal	25	$27½	27½	27½	+ ½
Scot Paper	z75	$23¼	23¼	23¼	
Scotts	2925	$9½	9⅜	9⅜	— ⅛
Seawy	15726	$14½	13½	14⅜	+ ⅜
Sea p	25785	490	455	485	+20
Seaway w	1833	85	76	85	+ 5
Secur Cap	600	250	245	250	— 5
Selkirk A	300	$15½	15½	15½	
Shaw Pipe	800	$11¾	11½	11½	+ ¼
Shell Inv p	275	$28½	28	28	
Shell Inv w	445	$13⅝	13⅜	13⅝	— ⅛
Shell Can	581	$29¼	29	29	— ¼
Shepherd	200	485	475	475	
Silverwd A	130	$18½	18½	18⅝	
Silverwd B	z20	$18	18	18	
Simpsons	1450	$19	18⅞	18⅞	— ⅜
Simpson S	600	$25½	25	25½	+ ¼
Slater Stl	300	$13½	13⅜	13½	+ ¼

VANCOUVER 11 A.M.

OILS	Bid	Asked
Allied Rox	67	68
Ballindry	150	160
Bison Pete	190	215
Bralorne	185	200
Can Fortune		17
Castle O-G	2	
Embassy Pet	55	58
Five Star	22	23
Ft St John	75	87
Futurity	31	33
Giant Reef	46	50
New Davies	14	15½
Plains Pt	42	44
Ponderay	125	130
Royal Can	160	180
Share	19½	20
Sunlite	4¼	4½
Trans-Can	100	105
United Bata	290	295
Western Ex	33	35
MINES		
Adera	55	57
Adanac	268	270
Ajax	15	16
Alwin	112	115
Alice Lk	94	95
Arctic	36	38
Arlington	34	36
Atlas	135	140
Benson	36	
Blue Star	11	11½
Bornite	21	22
Boswell	45	49
Brameda		580
BrenMac	104	105
Brenda	14½	14¾
Buchanan	13	14
Buttle Lk	370	385
Buval	53	54
Calta	60	64
Canol	46	50
Capri	59	60
Cariboo Bell	86	90
Caribou Gold	85	95
Cascade	80	82
Casino	345	350
Coast Cop	526	
Coast Silver	57	58
Coleman A	2¼	
Coleman B	2	
Con Gem	19	22
Con Rexpar		95
Con Skeena	49	50
Con Stand	10	12
Con V-Tor	22	25
Cont C	22	24
Cont McK	15	16
Cont ztash	9	10
Copper R	113	115
Coronation G	31	39
Coronet	50	55
Craigmont	12¼	
Croyden	53	54
Crownex	36	39
Cumont	46	48
Dolly V	43	44
Dundee	43	44
Dusty Mac	60	65
Dynasty	11⅜	11¾
Earlcrest	17	17
Earlybird	106	109
Enex	57	61
Falaise Lk	51	21
Giant M	325	330
Giant X	34	35
Gibraltar	435	445
General R	14	15
Golconda	11	
Gradore	11	12
Granduc	9¾	10¼
Grandview	13	
Hart R	90	95
Hearne	66	70
Highland B	410	
Highind Ch	26	28
Highmont		330
Highpoint	18	20
Hogan	89	
Homestake	12	14
Interp Met	40	44
Intertech	80	86
Iskut	23	
Jason	40	45
Jaye	9	16
Jersey	16	17
Kalco V	18	19
Kamloops	13	14
Kelly Lk	30	31
Largo	80	82
Lornex	8½	
Madrona	40	42
Magnum	210	220
Mariner	22	24½
Marshall	15	18
Mid West	14	15
Mineral Mt.	48	49
Minex	26	30
Molymine	29	31
Mt Wash	15	17
Nadina	390	400
Nat Nickel	85	90
Native	21	23
Nw Cronin	9	
New Imp	290	295
N. Indian	15	18
N Privteer	14½	15
New Territ	17½	18
New Taku	15	18
Nickel Hill	32	36
Norcen	37	38
Norgold	6½	
NW Vent	180	185
Omega	28	30
Oro	38	40
Pacific asb	340	345
Pacific S	21	22
Peel	14	15
Pend Ore	230	
Pinnacle	82	88
Pine Bell	17	22
Pine Lk	44	50
Placer		46½
Polaris	14	15
Primer	21	22
Pyramid		
Quatsio	16½	17
Radex	85	
Riviera	36	39
Rockstrom	17	18½
Rollig H	31	34
R Agassiz	35	36
Sadoh	15	
Shield		285
Sibak Prem	21	24
Sileuria	32	53
Silver Arw	153	157
Sil Butte	12	14
Silver Le.		48
Silver Ridge	7	13
SilvrStad	205	210
Silver Star	47	53
Sioca	22	
South Seas	68	78
Sparta	37	
Stall Lk	120	124
Taseko	43	45
TC Ex	64	67
Tay River	42	45
TORWEST		
Torwest	444	46
Trascot	23	24
Troja C	⅜—	—?
Uited C	46	50
Utica	108	110
Valley C	15⅞	16⅜
Vaada	15	16
Va Metals	14	15
Ventures	20	23
Venus	171	180
W Coast	24	25
Western	440	455
Westland	41	44
Yukon	25½	27
INDUSTRIALS		
Al Steel A	5½	7
Al Steel A	3½	5
Ali Can-Am	50	60
Austin Inv	61	70
Athaba Col	440	475
Balco	8½	9½
Bank of BC	20	20¼
Betrust Inv	34¾	36¼
Block Bros	5¾	6
BC Sugar		18
BC Turf	3	3¼
Can Cord	9	
Can Cord	9	
City Sav	8¼	8½
Colum Cel		8½
Int Land	405	420
Interplex	85	87
Johnston T	8	8¼
Integrated W	4	4¼
Key Ind	55	60
Kelly Dey		185
Locana	11¾	12¾
MacMillan B		34
S Oadill	6½	7
Magadyne	275	325
Monarch	25	
Mohawk		465
Mohawk		465
Melton	140	
MicroGraph	120	130
Neonex		5½
NWL Fin	420	425
Okgn Hold	325	360
Okgn Hei		380
Pacé Ind	215	220
P C Terminal	3¾	5
Pac N Gas		335
Pac Ent	205	210
PWA	11½	11¾
Portcomm	1	1¼
Reids		46½
Renits	6¼	7
Sun A	35½	
Sun B	36½	
Untd Equit	210	
Wall-Rede	4½	4¾
Wardair	140	150
Wescorp		8¼
Western P		5
W Realty	5¾	5¾
Warner A	4½	6
Warner B	1½	2¼
Whonnock	8¾	9
White Pass	21½	23
Wosks		6⅞

VANCOUVER SALES

WEDNESDAY

Stock	Sales	High	Low	Close	Net Ch'ge
INDUSTRIALS					
Ath Col	100	435	435	435	
Balco	600	$10	10	10	
Block Brs	2400	$5⅜	5⅜	5⅜	+ ⅛
Capt Int	5925	$5⅛	5	5	
City Sav	250	$8⅜	8¼	8⅜	
Cor Cred pr	400	160	160	160	+5
Dist Seag	200	$54⅜	54⅜	54⅜	+ ⅜
Dog n Sds	690	195	195	195	
Domnan	1650	$5¼	4⅜	5	+ ⅛
Driver D	7700	90	85	85	—3
EDP Ind	170	$11	10	10	
EDP Ind	1875	$4⅜	4½	4½	
Field	600	$8⅜	8½	8⅜	+ ⅜
Gill Int	4	$11	11	11	
Gt Nat Lnd	600	100	95	95	
G. Pac Ind	2200	$5⅜	5	5⅜	
Growers B	2600	190	180	190	
Harvey	100	290	280	290	—15
H Stein	100	$5⅜	5⅜	5⅜	
Imp Oil	100	$22	22	22	
Int Wood	300	410	41 0	410	+10
Int Hydro	200	315	310	310	—5
Interplex	1250	85	84	84	—1
Ionarc	4700	310	300	300	—5
Kaiser Res	1350	$20½	19⅜	20¼	+ ⅜
Kel Deyong	300	175	175	175	—5
Key Indus	2500	60	55	60	
Keystone	110	425	425	425	+35
Madill Ltd	20	$7⅛	7⅛	7⅛	
Mckay B	200	60	60	60	+10
Nicro Grph	700	135	135	135	
Nat Hosp	100	215	215	215	
Neonex	3700	$5⅛	5	5⅛	+ ⅛
NWL Fin	1200	425	420	420	
OK Hel wt	600	140	125	125	—15
OK Hel	500	370	370	370	
Pace	2300	225	215	215	—5
Pace Ent		200	210	210	210
Pac C Trm	25	410	410	410	
Pac Nth G	200	340	340	340	+5
PN Gas pr	60	$18	18	18	
Pac Pete	500	$30½	30½	30½	
Potter Dist	150	$5⅞	5½	5⅞	+ ⅜
Q Bdcst A	100	$7½	7½	7½	
Sandwell	100	10¼	10¼	10¼	
Sun A	1900	$37	36	36	
Sun B	1196	$36½	36½	36½	
Wardair	2050	150	140	150	
W Realty	1200	$5¼	5	5¼	+ ⅛
MINES					
Adanac	4400	280	265	270	—5
Adera	2000	57	55	55	
Alice Lk	12800	100	96	97	+6
Alwin	1200	115	112	115	+5
Anuk	6000	35	33	34	+2
Arlingtn	2000	36	34	34	
Arctic	7700	38	36	37	—1
Atlas	16000	140	136	136	—9
Avino	5700	225	210	210	—5
Beaumont	200	36	36	36	
Blue Star	1000	11⅛	11½	11½	
Bornite	500	21	21	21	+2
Boswell	1000	45	45	45	
Brameda	5847	610	550	590	+70
Brenda	3875	$14⅝	14	14⅝	+ ⅜
Brenmac	212350	106	97	101	+5
Buchanan	1000	13	13	13	
Buttle	7400	380	355	380	—10
Buval X	5000	53	51	53	+1
Calico	2400	22	19	22	+2
Calta	4900	60	53	60	+5
Canol	500	47	47	47	
Capri	8500	62	61	61	+1
Car Gold	2100	84	78	84	+4
Cass Cons	138	13	13	13	
Casino	76000	425	375	405	+30
Chataway	4541	37	33	35	
Churchill	2150	575	530	575	+40
Citation	10550	370	345	360	+10
Coast Sil	12600	59	57	58	—1
Cn Canyon	500	48	48	48	+3
C Ad Ast	20300	54	52	53	—1
C Gem Ex	3000	21	20	20	—1
C Skeena	8000	50	47	49	
C Standrd	88500	10	10	10	
C Vantor	2000	22	22	22	+1
C Potash	2000	9½	9½	9⅝	+ ⅛
Cop Ridge	4550	112	106	107	—3
Coronet	12000	54	52	5r	+2
Crownex	500	39	39	39	+1
Croyden	27150	51	45	50	+4
Dav Keays	1200	400	395	400	
Dolly Var	2000	44	42½	42½	—1½
Dundee	20800	45	42	44	—1
Dusty Mac	500	60	60	60	
Dynasty	250	$11¾	11⅜	11⅜	+ ⅛
Earlcrest	3000	17	14½	17	+3
Early Bird	72800	139	102	115	—20
Falaise	8800	53	48	53	+2
Fidelity	1000	21	21

Bill WALKER

The first settlers arrived in what now is Seattle in 1851. They named the place New York. Then, figuring that such a name couldn't last, they renamed it Chief Seattle.

That was to keep the Indians placated. This was deemed necessary for survival, or at least a friendly relationship. But the palefaces blew this one. They buttered up the wrong chief. Another tribe raided the town three years later. Fortunately, the massacre didn't succeed.

Last year, the American Baseball League decided to settle in the glorious Pacific Northwest. It decided to call Seattle home. It named the baseball team "Pilots". Probably because it was a "pilot" project, or perhaps because one of the men in the town most interested in baseball was himself a "pilot". Dewey Soriano had pioneered the move. He had long been a part of pro ball, and a past Coast League president. By trade, he was a ship's pilot.

That name wasn't designed to succeed either. Few people like it. The team wasn't much better. The ball park was worse, the worst in the majors. And the prices were high, almost the highest in the league.

Thus the Pilots lost money, a lot of money. So much that they couln't pay off their loan at the bank.

And so things went from bad to awful. This winter there were two separate sorties by invading tribes from the east and south.

●

Milwaukee had lost its Braves a few years ago in a National League site switch, and wanted back; and Lamar Hunt, who started the American Football League, let it be known that he was interested in baseball. Dallas or Fort Worth would make a nice home for the sport.

Hunt was ruled out, for the present, because as owner of the Kansas City Chiefs of the NFL, he couldn't straddle two pro sports. He may find a way around this problem, later because he does have friends, with influence, and money. But not this year. Texas will get is second major league team in another season. Houston will not be alone much longer.

Milwaukee then became the prime bidder. It got the team through a bankruptcy court ruling. Seattle was losing $12,500 a day and hadn't even started the season yet. The American League had loaned the money for training camp, and the player bonuses were also guaranteed by commissioner Bowie Kuhn's office. But there was nothing coming in. Everything was going out.

So, it's been a sorry mess, and an embarrassing situation. The league kept backing off while giving Seattle a chance to make it go. But nobody was willing to carry the ball. Nobody with money, that is, or courage!

It needed a lot of both.

●

Meanwhile, Milwaukee had a big-league stadium, which was unoccupied. Seattle did not. Sick's Stadium, at best, would seat only 25,000 fans.

There had been a promise of a domed stadium. The first spade was to be turned this season. The $40 million edifice was to be built two blocks from the Space Needle. It was to be ready by 1972. It could be used for other pro sports.

This has not materialzed. There is a question before the courts. It may be built in the future. It will have to be if Seattle is to get back, or get pro sports. But Seattle won't be back until it can show more than it did this time. Things got out of hand, not only last season, but this spring as well. Nobody could whistle up that money when it was needed and the city wasn't keeping its promises very well, either.

The American League owners weren't bragging any more about their move to the northwest. They were too busy looking up friends elsewhere. They had been trying for some time to pin the tail of the donkey on the National League for deserting Milwaukee in the first place. Now they had their chance.

They would rescue the damsel in distress. They would point with shame to the National League. They would step in and wipe out the stigma of baseball's dirty deed that sent the Braves to Atlanta. They would restore Milwaukee to its rightful status. Major league baseball would return.

The natives would be pleased, and perhaps more friendly than those in Seattle.

But then they never did cotton much to newcomers, on the coast. Especially in 1854, and now 1970.

SCURRYING through snowflakes in Detroit is Denny McLain. Tigers' pitcher is considered to have escaped "hot water" Wednesday when baseball commissioner Bowie Kuhn suspended McLain only until July 1. See Story below. (AP Wirephoto).

McLain's Ban Not as Stern As Expected...

NEW YORK (AP)—Baseball commissioner Bowie Kuhn has dropped the other shoe in the Denny McLain case and it didn't land as hard as some people thought it might.

Kuhn Wednesday suspended McLain until July 1 because of his involvement with bookmaking activities in Flint, Mich. The decision deprives Detroit Tigers of their star right-hander's services for less than half of the 1970 major league season.

The reaction to Kuhn's decision was generally a huge sigh of relief in the Detroit camp where manager Mayo Smith and the Tigers seemed prepared to face the entire season without McLain.

"Just a half a year's suspension," mused Bill Freehan, McLain's batterymate and one of his critics. "It soulds as if he almost did something wrong. It's better than we anticipated."

Smith said he was sure that McLain's mid-season return would help the Tigers' chances for the American League pennant.

PREDICTS SHUTOUT

"It'll all settle down until July 1," he said, "then on July 1, when he shuts out the Yankees . . ."

New York plays at Detroit on the night McLain's suspension ends and he'll be the probable pitcher. Denny has been working on his own this spring and says he could pitch right now.

"All things being equal," said McLain — "commissioner Kuhn did what he had to do. I can't say I agreed with the decision, because I want to play baseball right now but he made the decision and we'll live by it."

McLain had been waiting since Feb. 19, the date the commissioner tagged him with an indefinite suspension and launched an investigation into the pitcher's off-field activities.

That was the result of a face-to-face confrontation between the pitcher and the commissioner and McLain revealed Wednesday that he contemplated committing suicide by jumping from a building in New York when Kuhn told him he was to be suspended.

WAS DARKEST TIME

"I looked out the window when they said I was going to be definitely suspended. I really thought for about 10 seconds I was going out," McLain said.

"I looked down on the street," said McLain. "That was the darkest moment of my life. I would have jumped out of that window if I had thought about it much longer. But then I thought maybe there would be seven or eight Boy Scouts passing by I might land on."

Kuhn's investigation lasted six weeks and uncovered an involvement "with certain gamblers said to be involved in a bookmaking operation," according to a two-page statement released Wednesday. In January, 1967, according to Kuhn's statement, McLain "commenced placing basketball bets with this operation and subsequently was persuaded to make financial contributions totaling approximately $5,700."

NEVER A PARTNER

"While McLain believed he had become a partner in this operation," Kuhn continued, . . . it would appear that in fact he was the victim of a confidence scheme. I would thus conclude that McLain was never a partner and had no proprietary interest in the bookmaking operation.

"The fair inference is that his own gullibility and avarice had permitted him to become a dupe of the gamblers with whom he associated."

McLain said he'd "have to get a dictionary" to look up the meanings of gullibility and avarice. "But if it means stupid and greedy," Denny added, "yes, I am stupid and greedy."

Leaf Cheering Section Adds New York Chapter

Rangers, Habs, Wings Claim Crucial Victories

By Canadian Press

New York Rangers weren't cheering for Toronto Maple Leafs Wednesday night but tonight they should be.

The Rangers had a hard struggle to edge the Leafs 2-1 Wednesday and stay one point behind fourth-place Detroit Red Wings in the battle for the National Hockey League East Division's last playoff berth.

But the Rangers will be rooting for a Toronto victory tonight when the last-place Leafs visit Detroit to play out the Red Wings' game in hand over New York. A win for the Wings, on the other hand, would give them three points over the Rangers. It would mean the New Yorkers would have to win both their remaining games this weekend to gain a playoff spot.

The Rangers visit Detroit Saturday and the Wings go to New York for the final season encounter Sunday.

The Red Wings stayed in front of the Rangers with a 5-2 victory over Chicago Black Hawks who share the division lead with Boston Bruins. The Bruins were also kept at a standstill by a 6-3 defeat at the hands of Montreal Canadiens.

In the West Division, Pittsburgh Penguins clinched second place with a 4-1 win over third-place Philadelphia Flyers while Oakland Seals stayed in contention for a playoff berth on a 2-2 tie with St. Louis Blues.

Only Five Points Separate Top Five

The New York, Detroit and Montreal victories further tightened the hot Eastern race with only five points now separating the fifth-place Rangers from the two leaders.

Chicago and Boston still are the only two clubs assured of playoff berths with either New York or Detroit the most likely to drop out with a fifth-place finish.

Chicago and Montreal exchange visits on the weekend to wind up the schedule while Boston has a similar home-and-home series with Toronto.

The Rangers gained their win before a crowd of 16,485 at Toronto on power-play goals by rookie Bill Fairbairn and Jean Ratelle.

The Leafs, although out of playoff contention, never stopped fighting and even pulled goalie Bruce Gamble for an extra attacker to try and tie the game in the dying seconds.

But Ron Ellis' 34th goal of the season was the only one the Leafs could put behind Ranger netminder Ed Giacomin.

Beliveau, Fergy Pace Canadiens

At Montreal, the Canadiens veterans came to life with centre Jean Beliveau collecting two goals and an assist and left-winger John Ferguson a goal and assist.

Ralph Backstrom, Yvan Cournoyer and Jacques Laperriere were the other Montreal scorers before a record crowd of 18,484 fans.

Canadiens goalie Rogatien Vachon stopped 13 Boston shots but allowed two goals by centre Phil Esposito and one by league scoring leader Bobby Orr.

Goalie Ed Johnston allowed five of the Montreal goals before being replaced by Gerry Cheevers midway through the second period.

At Chicago, netminder Tony Esposito, who leads the league with a record 15 shutouts, failed to stop a 33-shot Detroit attack while Roy Edwards won the duel by making 35 saves in the Red Wings nets.

Frank Mahovlich and Pete Stemkowski each scored twice for the Wings and Wayne Connelly added a single goal. Rookie Gerry Pinder scored both Chicago goals.

Keenan's Goal Earns Blues a Tie

The one point gained by the Seals at St. Louis moved them into a tie with Minnesota in the battle for fourth place in the West.

Oakland has a home-and-home series remaining with the last-place Los Angeles Kings while Minnesota faces two road games—at Pittsburgh and Philadelphia.

The Seals appeared headed for a 2-1 win over the Blues but Larry Keenan's goal with less than three minutes remaining in the game gave St. Louis the tie.

Bill McCreary put the other St. Louis goal behind Oakland goalie Gary Smith while netminder Glenn Hall was the victim on Seals scores by Earl Ingarfield and Carol Vadnais before a St. Louis crowd of 16,298.

The Penguins' home-ice victory in front of a crowd of 7,984 clinched their first playoff berth in their three-year history.

Val Fonteyne and Jean Pronovost beat goalie Bernie Parent to give the Penguins a 2-0 lead but Andre Lacroix replied for the Flyers before the end of the second period.

The Flyers pulled Parent in favor of an extra attacker in the last minute of the game, but the move backfired with Dean Prentice and Bob Blackburn scoring into the empty net.

Al Smith had an easy night minding the Pittsburgh nets as he stopped 25 shots, but the Penguins unloaded 40 drives at Parent.

Philadelphia plays host to first-place St. Louis in the only other game tonight.

Art Chapman, Bruce Humber In Hall of Fame

Two more Victoria products were elevated to the British Columbia Sports Hall of Fame in voting conducted this week, bringing the total number of Victorians in the Hall to 13.

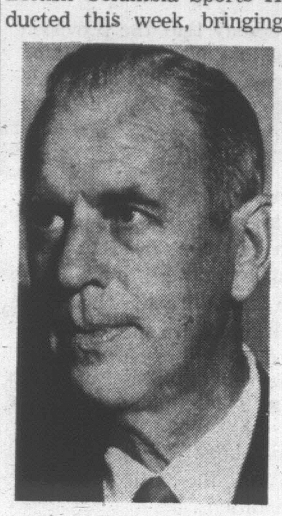

ART CHAPMAN

Bruce Humber, still in Victoria, and Art Chapman, who now calls Vancouver home, were selected along with Olympic skiing champion Nancy Greene Raine, swimmer Elaine Tanner and track champions Lillian Palmer Alderson and Bill Parnell.

Humber began a track career here as a high school student in the 1930s, clocking the then phenomenal times of 9.9 in the 100-yards and 21.8 seconds in the 220. He later timed in at 9.6 and 20.8 at the University of Washington, where his record was untouched for 32 years.

Also a member of the Washington University Hall of Fame, Humber was on the fourth-place Canadian 400-meter relay team at the 1936 Olympics.

As a volunteer coach in Victoria, Humber has produced four B.C. championship teams as well as two Canadian team championships. He also coached the Canadian track squads at the 1950 British Empire Games and the 1952 Olympics.

FIVE CHAMPIONSHIPS

Chapman was a key player in the great Blue Ribbon-Dominos basketball dynasty that dominated the Canadian picture in the 1930s and 40s. Together with his brother Chuck, who was elected to the Hall last year, Art shared in the winning of five national championships and was later to become a dominant figure in the professional Vancouver Hornets.

He also shared in a Canadian silver medal at the 1936 Olympics and is considered one of the finest playmakers in the

Continued on Page 18

O.C. SOCCER

ENGLISH LEAGUE
Division I
Everton 2, West Bromwich 0.
Division II
Portsmouth 3, Watford 1.
Division III
Mansfield 5, Southport 0.
Division IV
Port Vale 1, Wrexham 0.
Chester 1, Colchester 0.

SCOTTISH LEAGUE
Division I
Airrieonians 1, Kilmarnock 0.
Dundee 4, Patrick 1.
Motherwell 2, Hibernian 1.
Division II
Brechin 2, East Fife 0.
East Stirling 3, Arbroat 2.

EXPOS PAIR AILING

WEST PALM BEACH, Fla. (AP) — Manager Gene Mauch and coach Jerry Zimmerman of the Montreal Expos were both in hospital Wednesday with intestinal virus and fever.

NHL SUMMARIES

EAST DIVISION

	P	W	L	T	F	A	Pts
Chicago	74	43	22	9	237	167	95
Boston	74	38	17	19	270	213	95
Montreal	74	38	20	16	241	187	92
Detroit	73	38	20	15	231	187	91
New York	74	37	21	16	235	178	90
Toronto	72	29	31	13	217	231	71

WEST DIVISION

	P	W	L	T	F	A	Pts
St. Louis	74	35	27	12	220	178	82
Pittsburgh	74	26	36	12	180	230	64
Philadelphia	74	17	33	24	197	223	58
Oakland	74	21	39	14	164	238	56
Minnesota	74	17	35	22	218	256	56
Los Angeles	74	13	51	10	163	285	36

REMAINING GAMES

Tonight — Toronto at Detroit, St. Louis at Philadelphia.

Friday — Los Angeles at Oakland.

Saturday — Chicago at Montreal, Boston at Toronto, New York at Detroit, Minnesota at Philadelphia, Pittsburgh at St. Louis, Oakland at Los Angeles.

Sunday — Montreal at Chicago, Toronto at Boston, Detroit at New York, Minnesota at Pittsburgh.

DETROIT 5, CHICAGO 2

FIRST PERIOD
1. Detroit, Mahovlich (35) (Delvecchio, Howe) 4:04.
2. Detroit, Stemkowski (22) (Unger, Baun) 12:33.
Penalties — Mohns (C) 2:20; Stemkowski (D) and Koroll (C) 10:21; Magnuson (C) and Mahovlich (D) (minors, majors) and Stemkowski (D) (misconduct) 18:54.
SECOND PERIOD
3. Chicago, Pinder (17) (R. Hull, Martin) 16:21.
Penalties — Bergman (D) 4:20; Howe (D) 7:31; Unger (D) 14:21; Angotti (C) 19:57.
THIRD PERIOD
4. Detroit, Connelly (23) (Libett) 2:17.
5. Chicago, Pinder (18) (Martin, Pappin) 5:55.
6. Detroit, Stemkowski (23) (MacGregor) 9:19.
7. Detroit, Mahovlich (36) 19:09.
Penalties — None.
Stops:

Edwards (D)	11	16	8—35
Esposito (C)	10	8	10—28

Attendance: 16,666.

PHILADELPHIA 1, PITTSBURGH 4

FIRST PERIOD
1. Pittsburgh, Fonteyne (10) (Briere, Pronovost) 8:08.
Penalties — Swarbrick (Pi) 3:59; J. Watson (Ph) 13:04.
SECOND PERIOD
2. Pittsburgh, Pronovost (20) (Briere, Fonteyne) 12:16.
3. Philadelphia, Lacroix (22) (Dornhoefer) 15:43.
Penalties — Clarke (Ph) 3:01; Fleming (Ph) and B. Watson (Pi) (majors) 16:28; Dornhoefer (Ph) and Sather (Pi) 18:44.
THIRD PERIOD
4. Pittsburgh, Blackburn (4) (Boyer) 19:15.
5. Pittsburgh, Prentice (26) 19:39.
Penalty — Gendron (Ph) 9:09.
Stops:

Parent (Ph)	10	18	10—38
Smith (Pi)	9	5	11—25

Attendance 7984.

NEW YORK 2, TORONTO 1

FIRST PERIOD
1. Toronto, Ellis (34) (Ullman, McKenny) 7:51.
2. New York, Fairbairn (23) (Park, Neilson) 17:55.
Penalties—Horton (NY) 7:28; Ley (T) 17:46.
SECOND PERIOD
No scoring.
Penalties—Egers (NY) 2:17; Kurtenbach (NY) 14:03.
THIRD PERIOD
3. New York, Ratelle (32) (Nevin, Gilbert) 3:43.
Penalties—Spencer (T) 1552; Quinn (T) 2:07; Ley (T) and Tkaczuk (NY) 3:25.
Stops:

Giacomin (NY)	8	9	13—30
Gamble (T)	9	10	13—32

Attendance 16,485.

BOSTON 3, MONTREAL 6

FIRST PERIOD
1. Montreal, Beliveau (17) (Laperriere, Lemaire) 1:52.
2. Boston, Esposito (41) (Orr) 3:26.
3. Montreal, Beliveau (18) (Cournoyer) 7:45.
4. Boston, Orr (32) (Bucyk, McKenzie) 12:29.
5. Montreal, Laperriere (6) (Cournoyer) 14:13.
Penalties—Harper (M) 4:38; Mahovlich (M) 11:43; Sanderson (B) 13547.
SECOND PERIOD
6. Montreal, Backstrom (19) (Ferguson) 2:07.
7. Montreal, Ferguson (18) (Richard, Laperriere) 9:35.
Penalties—Cashman (B) 15:11; Harper (M) 19:52.
THIRD PERIOD
8. Boston, Esposito (42) (Orr, Sanderson) 5:42.
9. Montreal, Cournoyer (26) (Beliveau, Laperriere) 8:24.
Penalties—Laperriere (M) 4:32; D. Smith (B) 7:33.
Stops:

Johnston (B)	13	6	
Cheevers (B)		4	10—33
Vachon (M)	9	10	12—31

Attendance 18,484.

OAKLAND 2, ST. LOUIS 2

FIRST PERIOD
1. St. Louis, McCreary (15) (Goyette, Ecclestone) 3:01.
Penalties—Oakland bench (Bench minor) 1:38; Vadnais (O) 10:58; Arbour (SL) 19:00.
SECOND PERIOD
2. Oakland, Vadnais (24) (Howell) 10:14.
Penalties — J. Roberts (SL) 1:50; Vadnais (O) 3:40; B. Plager (SL) 6:02; R. Plager (SL) and Vadnais (O) 7:27; B. Plager (SL) and Hampson (O) (minors, majors) 19:31.
THIRD PERIOD
3. Oakland, Ingarfield (19) (Hicke, Roberts) 6:29.
4. St. Louis, Keenan (10) (Ecclestone, Goyette) 17:15.
Penalties — Sabourin (SL) 5:28; R. Plager (SL) and D. Roberts (O) (double minor) 8:22.
Stops:

Smith (O)	12	10	14—36
Hall (SL)	9	8	7—24

Attendance 16,298.

Point Marks Fall To Portland Pair

By The Canadian Press

The two leaders in the Western Hockey League kept pace with one another Wednesday night, pulling farther away from the rest of the pack as the league moved into the final three days of regulation play.

Vancouver Canucks, who have wrapped up first place, beat Salt Lake City Golden Eagles 7-4 in Salt Lake while second-place Portland Buckaroos trounced San Diego Gulls 11-3 in Portland.

It was also a night for records. Portland's Art Jones set a league record by scoring his 123rd and 124th points of the season and teammate Dennis Kearns picked up seven points, a WHL mark for points in one game by a defenceman.

FOURTH IN DOUBT

San Diego has tied up third place but Seattle Totems with 64 points and Phoenix Roadrunners with 62 are still battling it out for the final playoff berth.

Seattle plays host to San Diego tonight while Vancouver visits Denver Spurs.

Jones tied the old mark for most points in a season, 122 by Guyle Fielder of Seattle in 1957, with a goal in the first period. He added another point in the second with a second goal and chalked up the 124th with an assist in the same period.

Buckaroos dominated the game, skating out for a 6-1 first period lead on three of Bill Saunders' four goals and singles by Norm Johnson, Jones and Kearns.

Jones and Saunders made it 8-2 going into the final period and Kearns, Rick Foley and Connie Madigan capped the Portland scoring. Warren Hynes scored twice for San Diego and Len Ronson added the single before 5,353 spectators.

In Salt Lake City, Golden Eagles led 3-1 in the second period before Canucks took command with three goals in that stanza and three more in the final.

Duke Harris, Len Lunde, Jerry Goyer, Paul Andrea, Ted McCaskill, Germain Gagnon and Murray Hall accounted for Vancouver scoring.

Salt Lake scoring was by Guyle Fielder, Bob Toothill, Rollie Wilcox and Galen Head.

	P	W	L	T	F	A	Pts
Vancouver	70	47	15	8	329	209	102
Portland	71	42	22	7	319	234	91
San Diego	70	32	28	10	253	237	74
Seattle	70	28	34	8	228	249	64
Phoenix	70	25	33	12	244	252	62
Denver	70	22	37	11	240	311	55
Salt Lake City	71	15	42	14	239	382	44

Next game: Tonight—Vancouver at Denver; San Diego at Seattle.

Little League Tryouts Slated

Goldstream Triangle and Oak Bay Little Leagues will be holding baseball tryouts this weekend.

Langford's Centennial Park will be the site of the Goldstream sessions starting at 9:30 a.m. Saturday and 1:30 p.m. Sunday.

Oak Bay tryouts will be held Saturday at Fireman's Park from 10 a.m. for nine and 10-year-olds and from 1 p.m. for 11 and 12-year-olds.

'Murder' Charge Dropped

STOCKHOLM (Reuters) — Stockholm police said today no action will be taken on a public complaint that Czechoslovak goalkeeper Vladimir Dzurila had tried to murder Swedish team captain Ulf Sterner in a game in the world hockey championship here last week.

A man in southern Sweden reported the burly Czechoslovak to the police after a brawl in the closing seconds of the game which ended with Sterner, a tough former professional, being carried off on a stretcher.

The complainant, who called for a charge of attempted murder, claimed that Dzurila had jabbed his stick several times at Sterner's head as the Swede lay prone behind the cage.

Police said they could find nothing criminal in Dzurila's action.

MORE SPORT PAGES 17, 18

Junior Champs Open for Bids

PROVINCIAL CUP FINALS ON SATURDAY

Two provincial rugby titles will be on the line Saturday at Macdonald Park.

University of Victoria Vikings will meet Vancouver Kats for the Roundsfell Cup, emblematic of B.C. first division supremacy, at 2:30 p.m.

Saanich Velox and Vancouver Georgians will tussle for the second division crown at 1 p.m.

Both local clubs are divisional champions in the Victoria Rugby Union.

VERNON B.C. (CP) — The president of the Vernon Minor Hockey Association said today the Vernon club in the British Columbia Junior Hockey League is for sale.

"The main reason for selling the club is that it is too big an operation for a non-profit organization like us to handle on a voluntary basis," said Stewart Mitchell.

The association has handled the club for the last four seasons. The club's executive advised it to sell to a buyer with some financial backing.

The association has been approached by one interested individual from Vernon, and two groups, also from Vernon, have indicated willingness to purchase the franchise, Mitchell said.

FINANCIAL PROBLEM

Vernon won the B.C. Junior title this year but lost to Weyburn, Sask., Red Wings in Memorial Cup quarter finals, four games to two.

Kelowna Buckaroos is the only other club in the league run on a similar basis.

"Operating a junior club on this basis is fine if the club is making money or at least breaking even," Mitchell said, "but it could be a problem should we lose money."

He said no financial bids have been made by interested parties, nor has the association yet determined what the club is worth.

Green Mountain Open to Skiers

Skiers could find a final haven on Green Mountain this weekend as the spring thaw continues to close other areas.

Reports this morning indicate a light dusting of new snow on top of a 45-inch base and a temperature of 24 degrees.

GARY PLAYER'S GOLF CLASS:

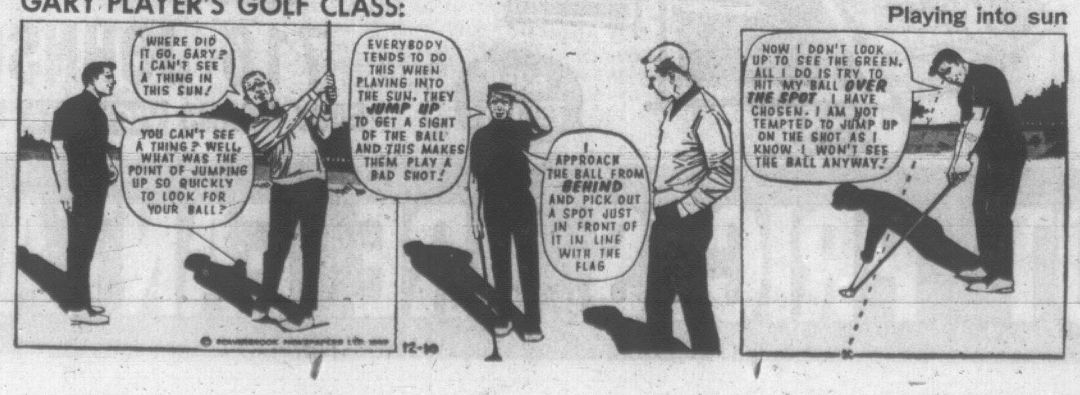

Playing into sun

ENTRY FORM

VICTORIA DAILY TIMES

Vancouver Island Open and Handicap Match Play Golf Championships

NAME .....

CLUB ..... Handicap ....

Signature .....

Entry form and fee to be mailed to Leo Derman, Secretary, Gorge Vale Golf Club, Victoria, B.C., and received by April 12.

FEE: Amateurs $5, Professionals $10

(Fee MUST Accompany Entry)

Entry limited to 160, based on low handicaps. Qualifying round (18 holes) at Uplands Golf Club on Sunday, April 19.

Victoria Daily Times

VICTORIA, B.C., THURSDAY, APRIL 2, 1970—PAGE 21

★ ★ ★

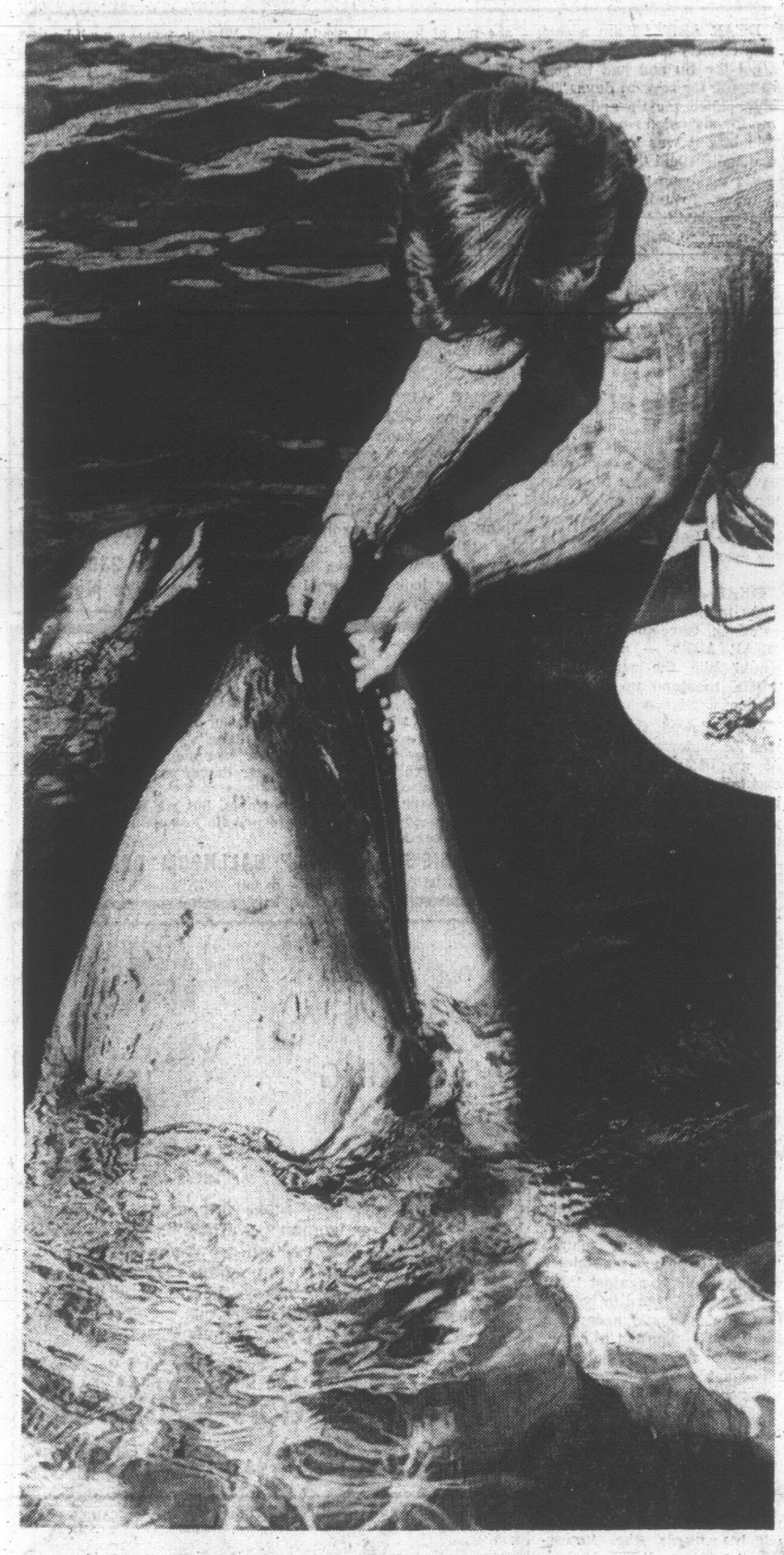

Getting to Know You . . .

Candy may be dandy and liquor may be quicker but when you're trying to win a whale's friendship, nothing does it like herring. At Oak Bay's Sealand of the Pacific, trainer Graeme Ellis is winning trust of the new white whale through hand-feeding. Moby Dick (or doll) is ready to meet him half way. (Robin Clarke Photo.)

'SNARLING' COULD HAVE BEEN AVOIDED

Compromise Reached on Floor Plan

Chief Librarian John Lort and Frank Poirier of the management consultant firm of Woods, Gordon and Co. have reached a compromise on the layout of the main floor of the public library as proposed in the firm's survey.

The library will be closed April 20 to 25 so the changes can be made.

Lort said today it was unfortunate that he had not been consulted before.

"If I had been given a draft copy of the proposals and an opportunity to make recommendations earlier we would have been able to prevent everybody snarling at each other."

He said further alterations to the library will be made in phases.

Lort said estimates for steel shelving ranged from $5,000 to $6,000. The steel shelves would replace old wooden shelving which he suggested could be used for a new branch in Oak Bay.

The legality of photocopying machines was questioned at Wednesday's board meeting.

Rev. Gordon Walker said the question was coming before American courts on whether the copier or the people who supply the machines were responsible for copyright infringements.

Lort said no legal opinion has been given on the matter but a decision would have far-reaching effects because so many libraries, universities, businesses and chain stores were using the machines.

He warned: "Our main concern should be that we don't harm firms which depend on these machines for their livelihood."

A new public library for Greater Victoria will be suggested as a provincial centennial project.

The board decided to make an official request to the Greater Victoria Centennial 71 Committee, whose office will open on Fort Street within a few days.

★ ★ ★ ★ ★ ★

'Close Whole Place Down' City Library Board Told

By AB KENT

A real economy in Greater Victoria Public Library operations could be gained by shutting the whole place down, an angry labor spokesman said Wednesday.

Larry Ryan, secretary of Victoria Labor Council, was reporting to delegates after the council was rebuffed in an attempt to discuss proposed library cutbacks with members of the library board.

The Woods, Gordon and Co. report on library efficiency recently outlined ways for the publicly owned institution to save $100,000 a year.

DELEGATES UPSET

"If the board really wants to save money they could close the place down entirely and make everyone subscribe to the Readers' Digest," Ryan said.

Council delegates were upset by the board's attitude that library affairs are none of their business.

"They think Victoria Labor Council is audacious," the secretary said.

The board wrote to the labor council expressing the view that "no useful purpose could be served" by a meeting to hear VLC executive members.

"We were quite disappointed in not getting a meeting with the board," Ryan said, noting that in the past VLC had met with such elected bodies as the school board, city council and the hospital board, without difficulty.

Pointing out that members of the library board are appointed from the community rather than elected, Ryan said:

"We think the board was very narrow-minded in not condescending to meet with us."

He suggested the members could have learned something from the labor spokesmen.

Many other citizens have asked to meet with library trustees and have been refused, Ryan said.

The labor council's role in the matter had been misinterpreted, he said. Rather than being credited with having public interest at heart, the council is charged with a special interest, that of the library's internal labor matter.

Staff reductions are contained in the Woods, Gordon proposal.

APPLICATION

During discussion of the library, VLC delegates voted to accept an application by local 410, Canadian Union of Public Employees, representing Greater Victoria Library Staff Association, to affiliate with the council.

Ryan said there is a contradiction in public policy pertaining to education. At a time when municipalities support greater provincial spending for education — with one-third of the B.C. budget going to educational spending — the city of Victoria is "going the other way."

Executive members had met with Mayor Courtney Haddock of Victoria, which does some of the administration on behalf of all municipalities, but the mayor had refused to intervene.

USEFUL COMMENT

Delegate Joseph Fowler said he felt the labor council could put forward useful comment, especially since many of the people it represents have children who make use of library facilities in their school work.

Another delegate said he was distressed at the attitude of trustees, and questioned their qualifications to serve. He wondered whether some were library card holders.

RYAN
'. . . really save money'

"I think we have constructive criticisms," Ryan said, "and I am surprised other bodies haven't taken a stand."

UNIVERSITY

He thought the school board and University of Victoria student union should have said something.

"We simply suggest the principle of discussion is a good one. Why can't the board come out and explain itself?"

"I am afraid there is no logic to the (Woods, Gordon) report, that it is nothing more than fiction," Ryan said.

He charged the press with ignoring the issue editorially "because the editor of one newspaper is involved directly as a member of the board, and the other editor has not spoken out in deference to the first. The involvement of the papers makes them opt out of the journalistic role."

TOBIN A TARGET

Ryan was referring to Times Editor Brian Tobin, a library trustee appointed by Saanich.

"Here's a case the Davey commission could look at, where there is an issue vital to the community and the press is completely out of the picture."

Ryan charged the library issue is "full of municipal politics, with four municipalities jockeying for position and the number one casualty is the library."

He suggested some body other than the labor council should come forward to organize a public meeting on the issue.

Ford Estate To Top Court

Disposition of the estate of Victoria millionaire Alan Douglas Ford will be decided by the Supreme Court of Canada.

The British Columbia Appeal Court Wednesday granted leave to the Royal Trust Company, executors of the estate, to appeal its own decision concerning the Ford will.

The Appeal Court in January refused to probate the 1958 will, in which the Victoria millionaire questioned his son's legitimacy and left him only a small part of the estate.

The son, John Douglas Ford, 47, of Australia had appealed against a ruling of the B.C. Supreme Court which declared the 1958 will valid.

In reversing the Supreme Court decision, the B.C. Court of Appeal ruled that the elder Ford, who died in 1967 at the age of 94, was of unsound mind when he made the 1958 will.

BOTH DOING WELL IN SEATTLE

City Man Donates Kidney to Sister

A Victoria man gave a kidney to his sister in a transplant operation Tuesday. Both are doing well.

David Lund, 33, of 3411 Maplewood, has been in Seattle for a week preparing for the operation in Seattle University Hospital.

The Lunds have five children and Lund's sister, Mrs. Steven Adams of Seattle, is the mother of six.

Mrs. Lund reported today that doctors consider the transplant a success.

★ ★ ★

"The kidney was working within 10 minutes of the operation. It's quite a miracle. My sister-in-law received no sedation or pain killers and seems to be quite comfortable without them."

Lund, an entomology technician at the Federal Forestry laboratory in Victoria, arrived here recently from Vernon where he had undergone tests for two or three months in preparation for the operation.

His sister is 36.

Another Victoria man, John S. Craddock, 33, of 709 Weans, received a kidney from a 17-year-old motorcyclist victim in an operation at the Vancouver General Hospital.

★ ★ ★

Craddock received his new kidney Thursday, March 19 and is still receiving regular treatments from an artificial kidney machine until the transplant is ready to take over normal functions.

SHIP MOVEMENTS

DEPARTMENT OF TRANSPORT

Camsell working in the Gulf Islands area, Quadra in port, sailing 9 a.m. Friday en route to Station Papa; Racer en route to Kitsilano, Ready in Sechelt patrol area, Douglas in port, Vancouver on Station Papa.

NAVY

Columbia and Chaudiere at sea, returning April 27; Provider at sea, returning April 10; Cowichan and Miramichi at sea, returning April 3 at 4 p.m.; all other ships in port.

Official Nod For Daisy's 'Do'

The B.C. Housing Commission is delighted that Mrs. Daisy Beckett of Blanshard Court is organizing an official opening for the Rose-Blanshard urban renewal project.

Commission chairman Everett Brown said today: "This is a private party arranged by one of our tenants and the commission is very pleased that Mrs. Beckett has taken it on."

Mrs. Beckett has issued invitations to 75 guests for the opening, which will feature a tour of her home at 2667 Blanshard. The opening is slated for Saturday, April 11 at 2 p.m.

Taking part in the ceremonies will be MP David Groos, Public Works Minister W. N. Chant, R. G. Clausin, the commission's regional supervisor; Mayor J. Courtney Haddock, former alderman Robert Baird and the project's resident manager, E. S. Roberts.

Victoria Out in Front As Construction Booms

The construction boom on southern Vancouver Island is continuing, first-quarter building permit figures show.

Increases in Victoria, Saanich, Esquimalt and Central Saanich more than offset decreases in Oak Bay, Sidney and Langford-Colwood-Metchosin.

Figures show permits worth $14.7 million were issued in the first quarter of this year compared with $12.3 million in the same period last year.

Victoria tops, with permits worth $6.8 million against $6.3 million last year. Apartments and commercial buildings accounted for close to $3 million.

Saanich was second—$4.9 million against $2.4 million. This reflects some large single permits, for example the $1.6 million University Heights Shopping Centre at McKenzie and Shelbourne.

Langford-Colwood-Metchosin was third—$1,237,950 this year against $1,247,850 last year.

This included permits for 103 houses this year, down two from the first quarter of 1969.

In Saanich, residential construction continued its decline with permits issued for 57 houses and duplexes this year against 80 in the same period last year.

●

Esquimalt issued permits worth $720,539 compared with $437,901 in 1969. Helping boost this year's figures was a $337,600 permit for an apartment building on Cairn Road.

Sidney was down—to $555,441 this year from $673,304 in the first quarter of 1969.

Central Saanich was up—to $458,849 this year from $241,200 in the corresponding period last year.

Oak Bay was down sharply—to $105,820 from $1,023,847. This reflects a decline in permits issued for apartments.

Ask The Times

Q. Can you tell me where I can get addresses of servicemen serving in Vietnam who would be willing to correspond with us?—V.N.

A. There is no official address in the United States for this type of exchange although there are Pen Pal clubs in various parts of the country. Your best approach would be to write one of the leading newspapers, such as the New York Times, San Francisco Chronicle or the Los Angeles Times.

Anyone wishing a question answered is invited to send the question along to the Times, addressed to "Ask the Times" Editor. Questions and answers will be published daily.

Arthur Mayse . . .

MY HOPE THAT MAN will outlast his machines was bolstered several weeks ago when the newspaper typewriter alloted to me gave up the battle. First it refused to feed its ribbon through the guides provided for that purpose. Then the little dingus that positions the ribbon ceased to function.

But the triumph of hard-punching forefingers over harder metal was a hollow one. In the ups and downs of our partnership, I had acquired a grudging affection for that elderly, foursquare mill. Generations of newsmen had hammered a personality into it. And in spite of its quirks and fits of temperament, it had rolled out approximately 1,600 columns for me.

I poked around in its works for a while. Then a typewriter man came and lugged it away. He did this with a certain air of finality, and he was disturbingly vague about when my old friend and enemy would be coming back.

It never returned: our parting proved final. Today I am poking cautiously at a sleek replacement of different make and modern styling. Everything on or in it functions smoothly. It doesn't jump letters, and it reverses its ribbon without a helping whack on its flank.

Well, no crocodile mourning for a mere machine. But I wish just once this streamlined, sterile stranger would trip over its type bars, give off a deep-down clatter, and jump its spacing.

As my old one used to!

THE UBC LIBRARY boasts a splendid collection of books on angling and game fishes. Thereby hangs a speckled tale to which a number of distinguished British Columbians have contributed.

The story is told in a beautiful little book compiled by Susan B. Starkman and Stanley E. Read, and brought out in limited edition by Morriss Printing Company Ltd. of Victoria.

Title is "The Contemplative Man's Recreation." To remove any doubts as to what that recreation may be, a nicely-tied trout fly (Professor, wet, on a size 10 hook) is let into the plastic-shielded cover.

The rear portion of the book is given over to a bibliography that fills 75 pages.

Elsewhere, co-compiler Read, in an essay of uncommon charm, explains with the help of various fellow-anglers how the collection was born and grew.

Its father is "The Harry Hawthorn Foundation for the Inculcation and Propagation of the Principles and Ethics of Fly-Fishing," a mock-solemn brotherhood that convenes on likely lakes. Its mother, I gather, was a cutthroat trout.

The foundation, to which anthropologist-angler Harry Hawthorn of UBC lent his name, fines its members for small offence or none. These fines are paid into a book-buying fund.

Another notable essay by Roderick L. Haig-Brown pays tribute to the late Tom Brayshaw, artist and master fly fisherman, whose library forms part of the collection.

May our own University of Victoria be as lucky in its friends!

HERE'S A QUESTION from a reader who has been indulging in some advance worrying:

"If British Columbia Hydro goes ahead with its plan to install a nuclear power plant in the Duncan area, will there be any change in our life insurance picture? Specifically, is there a danger that rates could be raised?"

I passed this query on to a local life insurance expert, who told me that he's aware of no precedent for any such rate increase.

"Anyone who already has a policy in effect," he said, "should be reassured that we would be unable to change its terms in any event."

He was less certain, however, about policies that might be written for this area after a nuclear power plant was installed. That, I gathered, might possibly depend on the type of neighbor the plant in question proved to be.

This is looking some distance ahead, but it might be as well if government clarified that point, and others, soon rather than later.

Tugboat Crews Back to Work

NEW YORK (AP) — Tugboat crews went back to work in New York harbor today after a two-month strike that ended when they agreed to a 53.5-per-cent increase in wages and benefits over three years.

Capt. Joseph O'Hare, president of the 6,000-member Local 333 of the AFL-CIO National Maritime Union, told a ratification meeting Wednesday it was "one of the best, if not the best contract in the country."

The Marine Towing and Transportation Employers Association said the settlement, which includes a 41-per-cent wage increase, was "the greatest package ever granted in the history of the tug industry."

One result of the contract was expected to be an immediate increase in tug hiring rates. From the present $111.50 an hour for a tug to dock a liner at the Hudson River piers the rate is expected to go to about $155 an hour.

The strike began Feb. 1 and made idle 400 tugs. It cost an estimated $35,000,000 in lost revenues and wages but had little direct effect on the general public.

The strikes had originally sought a 100-per-cent boost in base wages of $2.96 an hour for deckhands and $4.03 for captains. They accepted an immediate 20-per-cent wage increase with an additional 10 per cent in each of the next two years for a total 41 per cent with compounding.

GIANT DISCOUNT

P.D.Y. FOOD CENTRE

CRAIGFLOWER AND TILLICUM

PRICES EFFECTIVE: APRIL 2, 3, 4;
THURS., FRI., SAT.

Weekdays 9-9, Sundays 10 to 7

We Reserve the Right to Limit Quantities

Alberta First Grade BUTTER With $10 Order or Over — 2 lbs. 1.09

CANADA CHOICE, CANADA GOOD CROSS RIB ROAST — Reg. 95c — lb. 79c

BY THE PIECE BOLOGNA — Reg. 49c — lb. 35c

SWIFT PREMIUM CHICKEN LOAF — Reg. 79c — 1-lb. pkg. 65c

OVEN FRESH RAISIN BREAD — Reg. 35c each — 2 for 49c

NABOB INSTANT COFFEE — Reg. $1.59 — 10-oz. jar 1.29

KRAFT CANADIAN CHEESE SLICES — Reg. 85c — 1-lb. pkg. 69c

SNOWFLAKE Shortening — Reg. 89c — 1½-lb. ctn. 69c

PACIFIC MARGARINE — Reg. 2 lbs. 49c — 5 lbs. 1.00

Swift's Luncheon Meat PREM — Reg. 59c — 12-oz. tin 49c

ZEE REFILLS Wax Paper — Reg. 31c pkg. — 4 rolls 1.00

PURITAN Beef Stew, Irish Stew / SPAGHETTI AND MEAT BALLS — 3 15-oz. Tins 1.00

SWANSON BEEF, CHICKEN, TURKEY Meat Pies — Reg. 35c each — 4 pkgs. 1.00

GOLDEN RIPE BANANAS — Reg. 2 lbs. 39c — 8 lbs. 1.00

SNOBOY CELLO Cauliflower — Reg. 39c each — 2 Heads 49c

LOCAL NO. 2 GEM Potatoes — Reg. $1.09 — 20 lb. bag 79c

Woolco Town & Country

NEW!

Splashed-On Colours in the Exciting "Tie and Dye" Look

Boys' Short Sleeve, Knitted Shirts—And each one's a unique happening. They're fine quality Acrylic knits, styled with the new "Wallace Beery" neckline and featuring the exciting "splash-on" effect of the dyed look—so big with kids this Spring. Available in Red, Blue or Green . . . in sizes 8 to 18.

ONLY 3.98

Boys' Boot Pants

"Smoke Stacks" — with the straight-leg silhouette. Made from sturdy, Sanforized denim with sharp wide-track stripe styling, 2 scoop pockets and all-around belt loops. Navy with White stripes. Sizes 8 to 18.

Pair 4.98

You Can Get It On Credit . . . with a Woolco Charge Account

Boys' Jackets

Smartly styled with 3-way knit. Fully lined. Available in a terrific selection of Spring and Summer colours. Sizes 8 to 18.

EACH 4.88

Boys' Tie and Dye Flares

Everybody's talking about them—everybody's wearing them!! Flared pants in a sturdy brushed cotton twill—with "splashed-on" color that gives a "spilt milk" look! Styled with all-round belt loops, two scoop and two hip pockets. In Blue or Brown colors. Sizes 10 to 18.

PAIR 6.95

Open Monday to Friday, 10 a.m. to 10 p.m., and Saturday, 9 a.m. to 10 p.m.

Personal Shopping Only Please! — Boy's Tank Tops—Fully washable. Available in a wide selection of plain colours. Sizes S.M.L. each 4.98 — Shop Early While Quantities Last!

TOWN AND COUNTRY SHOPPING CENTRE, DOUGLAS ST. AND SAANICH

Woolco Town & Country

It's a Good Life... OUTDOORS!

"Pop-O-Lin" Jackets

They look good — they last longer. Hard-wearing jackets in Celanese "Pop-O-Lin" that's silicone-treated for water repellency. In two comfortable styles — for sports or casual wear. And they're both priced right — at Woolco!

(A) Raglan sleeves; knit collar, cuffs, satin-lined. Pewter, Green, Navy. Sizes 36-46 — 8.88

(B) Club style, raglan sleeves, satin-lined. Black/Yellow trim, Blue/Black trim. Sizes 40-46 — 9.97

"Canadian Mist"

(C) A tight weave of nylon for strength and cotton for appearance — silicone-treated for water repellency. Styled here with self-collar, button cuffs, slash pockets and zip front. Satin lined. New shades of Teal, Brass, Navy. Sizes 36-46. EACH — 8.88

Open Monday to Friday 10 a.m. to 10 p.m. and Saturday 9 a.m. to 10 p.m.

Personal Shopping Only Please! — Men's Nylon Shells—100% nylon and completely water repellant. Good colour selection in sizes S.M.L. Each 5.98 — Shop Early While Quantities Last!

Town and Country Shopping Centre, Douglas St. and Saanich

250 HOUSES FOR SALE

SS MINDED COUPLE — Older up and down duplex. Live-in $130 month. 2 BR., living room, fireplace and bay window. Drive-in garage. Present tenants excellent. $26,800.
LOW DOWN MOVES YOU IN
JAGUAR INVESTMENTS LTD.,
479-6321.

UP AND DOWN DUPLEX NEAR the Jubileee Hospital. Revenue $215 per month. Full cement basement. Try your terms. $21,500. Call Elsie O'Brien or Maude Dobson, 388-4401, anytime. Shirley Philips' Homefinders Ltd.

BY OWNER. FAIRFIELD. SPOTless 2-bedroom full basement stucco home. Beautiful gardens and fruit trees. As new coppertone range and fridge, drapes, etc. included. $21,500. $15,000, 8 per cent mortgage. 477-3626.

NEW HOUSES, BL OWNER.
No Agents Please
479-4686

253 COUNTRY HOMES AND PROPERTIES

GH - GH - GH - GH - GH

GORDON HULME LTD.
Saanich Peninsula
WATERFRONT
COUNTRY
RESIDENTIAL
2444 Beacon Ave., Sidney
656-1154

GH - GH - GH - GH - GH

COUNTRY LIVING
6 ACRES
Located on the West Saanich Rd. near Royal Oak. 6-level acres suitable for small holding or just your own country estate. Older well maintained 2-bdrm. home, full bsmt. with extra bedroom, OOM heat, double garage, large barn, outbuildings, small greenhouse, stream runs through property. An exceptional buy at the attractive price of $33,500. Terms. Phone
C. H. HOLLAND REAL ESTATE
620 View 385-0824 or 592-0619

SHAWNIGAN 1.4 ACRE
Low, low down payment and terms to suit you can be arranged on this ideal lake view property. Make easy monthly payments on the security of land in preparation for future. Call now for further information.
386-7321
JOHN PROSSER
BOORMAN INVESTMENT CO. LTD.
1111 GOVERNMENT STREET

MILL BAY
6 SEAVIEW ACRES
New 3-bedroom home, plastered interior, stucco exterior for easy maintainence. Features two fireplaces, finished rec. room; drive-in garage. Ideal hobby farm. Price $32,500 with terms.
For details or to view contact:
JIM McCULLOUGH
Office 383-4142 Residense 743-2541
City Savings and Trust

$17,500
High on a hill overlooking beautiful Georgia Strait, this immaculate well designed little house is a perfect nest for quiet living. Situated in the desirable Dolphin Estate area 3 miles from Nanoose Bay. Phone 388-6231 or Res. 382-8636.
LILLIAN HENDY
Island Pacific Realty Ltd.

SAANICH PENINSULA
9 acres of view property mostly planted in first quality loganberries. Nearly new 3-bedroom, full basement home in beautiful secluded setting. Full price $75,000. Vendor will consider substantial reduction of price on completion of fruit season. Good terms. Call Jim McKevitt, 652-2078 or BRENTWOOD PROPERTIES LTD., 652-1141.

BRENTWOOD
Properties Ltd.
Your Brentwood Bay Realtor for properties and insurance
652-1141

VIEW PROPERTY GORDON Head. Over ½ acre with fruit trees and a good two bdrm bungalow. Full basement. Good sundeck. Clear title. Nice seclusion. $35,000.
Mr. Hamilton 386-3231
Block Bros. Realty Ltd.

PEACE IN THE COUNTRY
7¼ acres of nicely fenced property 3 miles from Englishman Falls. Priced ideally at $8,900. Don't miss this one. Call 388-6231 or Res. 382-8636.
LILLIAN HENDY
Island Pacific Realty Ltd.

TWO HALF ACRE LOTS AND one one-acre lot for sale at Shawnigan. Water access for the ½ acre lots. Ideal financing. Call 388-6231 or 382-8636.
LILLIAN HENDY
Island Pacific Realty Ltd.

POSSIBLE V.L.A. LOTS. 9-10 OF an acre. Ardmore area, with well, $6,500; ½ acre Landsend Road, $5,900; ½ acre Welch Road, $5,900. 656-2505.

SAANICH
PENINSULA PROPERTIES LTD.
For All Real Estate Requirements
Box 1235, Sidney, B.C. 656-4000

SIDNEY REALTY LTD.
In Central and North Saanich
Phone 656-2622 Sidney

6.8 ACRES, $1500 PER ACRE, treed and view, perc tested, 5 mile circle. 384-1348.

256 WATERFRONT PROPERTIES

OPEN HOUSE
FRIDAY 1-5 P.M.
2926 LEIGH ROAD
LANGFORD LAKE
6-room home featuring 3 bedrooms, large living room with stone fireplace, sun room overlooking the lake, new OOM furnace, naturally treed lot with dogwoods. Boating water skiing, swimming and fishing at your doorstep. Immediate possession, try your down payment, vendor will carry balance.
W. MICHAELS
385-9741 477-4884
J. A. Henderson Realty Ltd.

MILL BAY AREA
Approx. 1 acre with 125 feet of seafront. Beautiful sandy beach, water to lot, view across Saanich to Mt. Baker, full price $14,000 with terms if required.

SHAWNIGAN LAKE
Approx. 1¼ acres with 250' lake front, has a well maintained 6-bedroom house, 5 outbuildings and float. Would be ideal for a small resort or holiday camp. Full price $36,500.
To view contact
JIM McCULLOUGH
Office 383-4142 Residence 743-2541
City Savings and Trust

WATERFRONT
1,165' waterfront at Saseenos 2.16 acres plus 1.22 acres of foreshore lease. Marina zoned house has 3 bedrooms, L.R. with F.P. and cab. elect. kitchen. Full cement basement with drive-in garage. Close to schools and transportation.

2.220' waterfront at Saseenos. 3.79 acres. Gently sloping easy access to water. Trees on waterfront and road offering seclusion.
GEORGE McWILLIAMS
GRAE LANGSTON
652-2467 386-5596
Island Pacific Realty Ltd.
388-6231

BEAUTIFUL
WATERVIEW LOT
Amongst the smartest group of new homes on Roberts Bay. On water and sewer.
$10,000

7.3 GORGEOUS ACRES on a Salt Spring Island point with views of the Saanich Peninsula and the Southern Islands.
$35,000
384-8126 JOHN BOVEY 652-2783
PEMBERTON HOLMES LTD.
1002 Government St.

SALTSPRING ISLAND
Waterfront lot, Fulford Harbor. 89 ac., splendid view of outer islands, marine traffic, Mt. Baker. Garden fenced, tool shed. Clams! A scarce item reasonably priced at $12,500. Tom Butt 537-5667. Cam Bastedo Agencies, Ganges.

SHAWNIGAN LAKE — CHOICE waterfront lot, new access road off Cornwall Road. Terms. 479-5106.

256 WATERFRONT PROPERTIES

WATERFRONT
CORDOVA BAY
$35,900
This 25-year-old home was built to take advantage of the outstanding views and lovely sandy beach. Very roomy with 2 good bedrooms, lovely sunny living room (fireplace) with picture windows, large dining room with picture windows and cabinet electric kitchen. At ground level, there is a good suite with the same outstanding views. In top condition, this home has oil hot water heating and is well insulated. Top value for lovely waterfront living at $35,900 with good terms.
TO VIEW CALL BRUCE COLEGRAVE AT 388-4271 OR 382-8902.
J. H. Whittome & Co., Ltd.

SWARTZ BAY
DOLPHIN ROAD
Beautiful setting and views; 6 acre lot, 115' exclusive waterfront. Spacious home, 1650 sq. ft. main floor area, interior finishes of finest craftsmanship, 42' boat room or workshop with concrete launching ramp. Double carport, circular driveway. This excellent property priced at $61,500 — terms may be arranged. For appointment to view phone
WALTER CHECK: 658-5687
KELLY NEMETH: 477-4641
NATIONAL TRUST CO. HILLSIDE SHOPPING CENTRE. 386-2961 — 24 HRS.

4.1 BEAUTIFUL SOUTH FACING acres. 300 feet of waterfront on MILL BAY with charming two storey, modern panabode. 3 bedrooms, oil heat electric hot water, fireplace . . . $31,500.

6.7 acres, 185 feet waterfront, sandy beach, warm water, charming easily expandable 2 bedrom house. One of the few large waterfront properties available in the QUALICUM BEACH area . . . $48,700.

For further information, please call JOHN BOVEY, 652-2783, Pemberton Holmes Ltd., 384-8126.
1002 Government St.

HIGHLY VALUABLE
WATERFRONT
220 ft. of beach with your own access. 1.2 acres of seclusion amid sheer beauty. A woodland setting with centuries-old great Douglas firs. Located only 6 miles from Victoria. The large and lovely architect designed home is to be viewed rather than described. At an asking price of $79,000 the owner will carry considerable financing.
Call Kenneth Harvey, anytime. 656-2397
Block Bros. Realty, 477-1841

HOLIDAYS COMING
DON'T LEAVE THE ISLAND
Spend yours building yourself a summer cabin on this grand waterfront acre overlooking Brentwood Bay.
Only $10,950 — Terms
Phone MRS. BOWMAN at 386-7521 or 385-8655.
BOORMAN INVESTMENT CO. LTD.
1111 GOVERNMENT STREET.

94' WATERFRONT ON SUNNY side of lake. Landscaped grounds. Large home, with entrance hall, carpeted din. rm., carpeted liv. rm. with floor to ceiling windows overlooking lake (drapes incl.) and cosy floor to ceiling fireplace. Sep. daylight kitchen with sundeck off. 2 bdrms. Bsm't with 2 finished rooms. Possible VLA. $10,000 dn. and bal. at approx. $160 per mo. Vacant. Can be viewed anytime. Shirley Wilde of Rex Hughes Agencies, 478-1729 or res. 478-2459.

SEAFRONT WANTED
If your property (with or without dwelling situated on it) is FOR SALE I would greatly appreciate receiving a listing of it. WATERFRONT is in great demand and I can likely produce a satisfactory SALE FOR YOU. Please call Mr. Harry Foster, at Harry Foster Ltd., 760 Douglas opposite The Bay, 382-2101 or residence 592-2350. Thank you.

WATERFRONT
Approx. 1¾ acres of land on beautiful Saanich Inlet. 266 ft. on the water. 200 ft. on the road and average depth 388 ft. Easy access to gentle sloping beach. Beautiful views and western exposure provides warm sunshine until sunset. $30,000. M. E. Braithwaite, Financial Survey Ltd., Office 384-9305, Res. 592-0638.

AFTER A MORNING SWIM HAVE breakfast coffee overlooking beautiful Shawnigan Lake. 140 ft. of waterfront, 3-room house and 2 cabins. 1½ acres would accommodate extra cabins for summer rental income. Call 388-6231 or res. 382-8636.
LILLIAN HENDY
Island Pacific Realty Ltd.

BY OWNER
Ranch style home, 1850 sq. ft. main floor, 3 bedrooms, 2 baths, den, living and separate dining and family room. Electric cabinet kitchen, clear title. Firm offers on asking price of $53,000 considered. View at 10367 Allbay Rd., Sidney, B.C.

SALE BY OWNER
HANDYMAN SPECIAL
150' of the finest part of the beach at Qualicum with 5 cabins. Cabins rent at $85 week in summer time. Large owners cabin is winterized. Easy terms. Only $8,000 down. Hurry on this. 477-6623.

STEELHEAD FISHING AND DOGwood trees plus 7½ acres on Koksilah River. 660 feet river frontage. Call
LILLIAN HENDY, 382-8636
Island Pacific Realty, 388-6231

SHAWNIGAN LAKE
Beautiful lots on the Shawnigan Country Club grounds for sale now. Come to the Inn and ask for Mr. Watt. 743-2312.

RUXTON ISLAND WATERFRONT lot. Treed seclusion, gentle slope to water. $7,000. Half cash. Call Ted Chartres, 385-2458.
Byron Price & Associates Ltd.

SHELTERED WATERFRONT. 5 acres. The best of the Island. Suitable for you, name it. Central Saanich. 652-1589, after 6 p.m.

WATERFRONT
SEE DESMOND HOLMES A. B. C. IN MAIN COLUMN.

260 CONDOMINIUMS FOR SALE

"STRATA TITLE"
Open House DAILY 1:30-4 p.m. "Own your own suite." $14,500-$17,900. Display suites 128 CROFT ST. Act NOW for best selection. Don Harvey Ltd., 385-0167.

265 HOUSES WANTED TO BUY

WE NEED SEVERAL
HOMES FOR CLIENTS
UNDER $20,000
This is the time to seek advice on the valuation of your home, while the market is still active. Don't wait. Phone 479-1667 Royal Oak Properties Ltd. Ask for J. T. (Jim) Mills.

I have several clients that need a 2 or 3 bedroom home, with or without a basement, in good repair, and not too old. Area not important although should be favourable. Price range from $17,000 to $22,000. If you feel your home may be suitable call me for an interview.
385-3435 GEORGE BARLOTT 384-2872
P. R. Brown & Sons Ltd.

WANTED
A nice 2 BR home with not many steps. Must be in good condition, nice lot essential — ardent gardeners. Will pay cash for the right property. Phone C. Baird or P. Browne 385-8794 anytime.
Clarke and Wallace Realty.

ESQUIMALT — GOOD HOME
$25,000 to $30,000
2-3 bedroom home, quiet street. Rockheights area. Have you an attractive place to offer?
MARG OR DON MacCLEMENT
652-2210
BLOCK BROS. REALTY 477-1841

I WILL BUY YOUR 2 OR 3 BEDroom home immediately for cash if it's suitable for rental purposes. For fast action call my agent J. ROGERS at BLOCK BROS. REALTY anytime. 386-3231.

WANTED OLDER TYPE FAMILY home in good district, with basement and nice garden. Family of 4 383-6820. S. Hargrave Real Estate.

PRIVATE 2-BEDROOM OLDER home in any condition. Up to $14,000. Phone 382-4177.

265 HOUSES WANTED TO BUY

YOUR HOME OR PROPERTY IS REQUIRED BY BLOCK BROS. 1800 BLANSHARD ST.

Wanted 2 or 3 bedroom home with or without basement for cash or cash to mtg. any area, except View Royal or Sidney.
Freddy Starke, 386-3231, 477-5905.

Guaranteed: If your property is under $15,000 and can be fixed up for resale, my client will buy it for cash to you. Any area.
Ben Greig, 386-3231 479-4253

VIEW ROYAL—One or more bedroom house, price not to exceed $20,000. Fred Graig, 386-3231 383-1671.

JAMES BAY—Urgent. Cash for your property if suitable for rental. Any zoning. Up to $20,000, 2 or 3 properties required. Irene Dalzell 386-3231 384-8692.

WANTED FOR CASH CLIENTS
$21,000—Retired couple require 2-BR, no-basement home up to 20 years old. Reaulre L.R. with fireplace and separate D.R. Any nice quiet residential area in Greater Victoria. $18,000—Australian couple, no children, require 1,000 sq. ft. 2-BR home with basement and garage. Would prefere LR with fireplace. Prefer walking distance to Jubilee Hosp. in Oak Bay. Please call BILL HORAN, 477-1287.
Wanted for cash or cash to mtge. within 3-mile circle, 2 or 3 BRs home, bsmt. and garage preferred but not essential. Please call:
JERRY HUBER, 384-2740
BLOCK BROS. REALTY LTD.
477-1841

A HOUSE WANTED
Client will be here around May 1st and requires 2 or 3 bedrooms, spacious living and a pleasant, country setting. Possession at convenience of vendor. Up to $25,000. Please call MRS. MARY HOLIZKI of NEWSTEAD REALTY LTD., 382-8117 or 658-5776.

CASH CLIENTS
will pay all cash or cash to mortgage for your 2 or 3-bedroom home with basement if possible. Call Victor Wong 385-2458 or 479-6509. Byron Price & Associates Ltd.

TRANSFERRED?
Need instant cash for your old home to buy another one? Call ALF PORCHER, 386-2955 or 384-5823. Mayfair Realty Ltd.

3-BEDROOM HOME WITH BASEment on 1 or 2 acres. $6,000 down payment. 382-8985 after 5.

268 LISTINGS WANTED

LIST and SELL
with
JOHNSTON & CO. LTD.
City Homes & Revenue
Acreage — Waterfront
Country Homes
Appraisals
385-2471 24-HR. SERVICE
1306 Broad Street

LISTING or SELLING?
A market analysis of your house will produce better results compare yours with similar houses recently sold. Know the true market value before selling with
DOUGLAS DICKIE, 382-4312
DICKIE AGENCIES LTD.
919 FORT

$40,000 TO $60,000
Require no step or few step large three bedroom bungalow. Oak Bay or Cadboro Bay area. Out of town client with wheel chair problem. For confidential interview, please phone:
TOM BEAL — 386-2961
NATIONAL TRUST CO. HILLSIDE SHOPPING CENTRE.

LISTINGS WANTED IN
Langford, Colwood, Metchosin
area.
REX HUGHES AGENCIES LTD.
478-1729

271 LOTS FOR SALE

LOT
Level lot of over 10,500 sq. ft., in an area of lovely homes. Price $9,500.
GEORGE McWILLIAM
GRAE LANGSTON
Island Pacific Realty Ltd.
388-6231

$2,000 DN. AND $30 PER MONTH will make you the proud owner of this lovely ½ agre lot. Partly treed. Perc. tested. Highlands. Willis Pl. VERA FRIEDRICH, 388-4401, 385-7835. Shirley Philps' Homefinders Ltd.

SOUTH OAK BAY
LOT
55'x260'
$11,900
DICK JAMES 385-2481
Swinerton, Stewart Clark Ltd.

GORDON HEAD SEAVIEW
130x100 ft. treed lot. Choice neighbourhood. Asking $15,000. Call Terry Fortune "THE LOT MAN" at REALCARE ESTATES LTD. 1005 Cook St., Tel. 388-7733.

BEACH LOT PARTLY CLEARED 12 miles north of Qualicum Beach near excellent fishing grounds $7500.00, half cash. Geo. Sinclair. R.R. 1, Qualicum, B.C.

PRESTIGE LOT ON QUIET CUL-de-sac, high Rockland area. $14,700. 383-6449.

TREED CORNER LOT IN CORdova Bay. ½ acre. 479-2897.

273 PROPERTY FOR SALE

HORSE LOVERS!
1.99 acres of level land. Ideal location for holding or development. All broken, fenced on three sides, at a real bargain price, in Brentwood area off W. Saanich Road.
$11,500
E. H. Jeffrey 477-1551
A. Bernard & Co. Ltd.
655 Fort Street 384-9335

EXCELLENT
INVESTMENT
38,000 sq. ft. of commercially zoned land in a rapidly growing area. Cleared corner, main road, proposed sewer route. An unbeatable growth situation at only 60 cents per sq. ft.
Jim Lobb 384-8001 or Res. 592-0601
Broadview Properties Ltd.

LYNNWOOD PARK — JOIN US IN THE GRAND OPENING SAT., APR. 4 — 9 A.M. TO 4 P.M. CKDA MOBILE — BUGGY RIDES FOR KIDDIES — FREE COFFEE. CORNER HIGHLAND DRIVE AND T.C. HIGHWAY. ALLAN KLENMAN, ROYAL OAK PROPERTIES LTD., 479-1667.

OAK BAY VIEW LOTS
New subdivision at end of Denison Road on Gonzales Mountain. Spectacular water views, all services paid for. Call Terry Farmer, Explorer Developments 477-5031 or 382-4218.

1 ACRE
LIGHT INDUSTRIAL
188 Ft. road frontage. Flat level lot. Price $69,500. Call Frank Fantillo, 382-2157, eves. 382-5811. Western Homes Ltd.

LYNNWOOD PARK
Beautiful treed lots with view. City water, perc tested from $5,500. Your terms. A. Kienman, 592-1121, Royal Oak Properties Ltd.

LOTS IN SIDNEY
Fully serviced and connections paid for. Amongst "new homes." From $4,600 up, short terms considered. Only 3 left. Call 658-8198 anytime.

10 ACRE PARCELS OF VIEW property. Central Saanich. Some lots with good building, municipality water, priced for quick sale. Victoria Press, Box 183.

3 CHOICE, EXCELLENT SEA view, lots, high, private and secluded. Fir, Dogwood and Arbutus. 658-8081.

TREED LOTS IN CENTRAL Saanich from $7,800. WM. ROGERS 385-9741 or 652-1891. J. A. Henderson Realty Ltd.

LOT IN WHITE ROCK, B.C. Ready to build, 2 miles from U.S. border. View of Pacific. 33x127 $4995. 385-9030—Bruno. Room 502.

LARGE BUILDING LOT ACROSS from Golf Course. Metchosin $6,500. Call Ted Chartres, 385-2458, Byron Price & Associates.

LARGE 70X200 FT. TREED LOT, located at 3294 Galloway Rd., Colwood, Metchosin area. Asking $5900. 478-2998.

SEWERED LOT IN QUEENSWOOD (10 Mile Point) area. 67'x230' average, $6750 cash. Phone owner 382-7622.

MOBILE HOME LOT. 2 ACRES, treed with clearing and driveway. The price of $8,500 includes drilled well. Glen Lake area. 478-1975.

PRIVATE, SOOKE, SEA VIEW lot. Power, driveway, water. $200 down — $40 per month. 383-7477 anytime.

273 PROPERTY FOR SALE

APARTMENT BUILDERS
Three very desirable locations to choose from here including one waterfront, conspicuous for its beauty. Property sizes range from 16,000 sq. ft. to one very large 65,000 sq. ft. site. Price ranges from $3.00 to $3.30 per sq. ft. Unusual opportunities here. Ph.
H. BITTERMAN 385-3411
Ker & Stephenson Ltd.
680 Broughton St.

COWICHAN BAY
OPPORTUNITY!
Get in on the ground floor and buy land in this area. Here it is — 17 acres with some frontage on Trans Canada — Access from Old Island Highway. Suitable for kennels, hobby farm, chicken ranch, or just holding property for future development. $2,000 per acre including older 3 bedroom home and various outbuildings. Don't miss it.
$34,000
$19,000 will handle, balance at 9 per cent. $150 month.
384-8126 J. BOVEY 652-2783
Pemberton, Holmes Ltd.

FOR WINEMAKERS
2 ACRES OF
LOGANBERRIES
Country Squires view this excellent home site just a few miles drive from town on a quiet country road. Or you can preserve this loganberry patch and let the fruit bear you a yearly income. Price $10,500.
OUTSTANDING VIEW
Overlooking Cordova Bay
Excellent building site
Price $11,500
Marlin Agencies Ltd. 386-6365
R. L. Bergstrom, 382-8554
F. Marshall, 592-7202

BEACON HILL
APARTMENT SITE
CHOICE LOCATION
Zoned for apartments. Plans in hand for 44 SUITES. 2 ROAD FRONTAGES, 1 BLOCK TO PARK. Buildings on property now produce a monthly revenue of approx. $680. BUILDERS, DEVELOPERS, INVESTORS, should investigate this now at the full price of $130,000. Call John James, 382-2157 or Res. 383-6949. Western Homes Ltd.

Pedder Woods Properties
2 Acre View Lots
Off Rocky Point Road, low down payment. For information and specifics call
479-4686 477-2330

CAMPBELL RIVER LOT. SEA and schools. Easy terms. Low down. 479-5641.

HAVE A COUPLE OF 2-ACRE lots left at $6500 Close in on Sooke Rd. 478-1975.

3½ ACRES, WELL TREED property, Sooke Road, $12,000. 478-1975.

VALUABLE APARTMENT ZONED property corner Spring and Denman, offers 384-1622.

ACREAGE—
SEE DESMOND HOLMES A. B. C. IN MAIN COLUMN.

5.8 ACRES, $1500 PER ACRE, treed and rugged, 8 mile circle. 384-1348.

LARGE BUILDING LOT, ARBUTUS Road. All services $10,000. Phone 388-5045 evenings.

1.71 ACRES.
479-3537.

BUILDING LOT, ON SEWER: $6,500 terms. 385-8074.

CHOICE APARTMENT SITE IN Oak Bay. Owner. 388-4156.

274 PROPERTY WANTED

WANTED
Reasonably priced lots, acreage, or apartment property. Kasani Construction Co. Ltd., 386-6191.

2 ACRES OR MORE WITH OR without house. Land must be suitable for horse. Cash buyer. Shirley Wilde of Rex Hughes Agencies, 478-1729 or res. 478-2459.

Vickery and Sons Ltd.
LOTS OR ACREAGE IN ANY AREA
592-6149 592-6622

280 ACREAGE FOR SALE AND WANTED

WOODED RETREAT
7.43 Acres of lovely seclusion, a winding stream with waterfalls and deep pools crosses it in the middle, there is a good building site and driveway. 263 ft. of frontage on Sooke Road and only a few minutes from downtown Victoria. For further information please call:
WALLY MICHAELS
385-9741 477-4884
J. A. Henderson Realty Ltd.

2 ACRE LOTS
$6500 — no restrictions. Happy Valley.
$7500 — new Cons't. Glen Lake.
$8700 — new Cons't. close in.
$8900 — Walfred Rd., cleared Bldg. site.
$10,900 — 2 acres, subdividable.
SHIRLEY WILDE
478-1729 OR RES. 478-2459
Rex Hughes Agencies Ltd.

ACREAGE
PRIVACY, SECLUSION, WONDERFUL RIDING COUNTRY. 152 acres at the end of the Millstream Road, with small house, 2 great barns, chicken house, ample water, power plant. Full price $98,000, good terms or will split. To view call:
DESMOND HOLMES, 478-1227
Pemberton, Holmes Ltd.

395 ACRES
Waterfront paradise, located at Kingcome Inlet. Hunting and fishing as it used to be. Was a homestead. Open to offers. Asking $55,000. Call Bob Hague, 385-7761.
D. F. Hanley Agencies Ltd.

BEAUTIFUL METCHOSIN
ACREAGE
Luxurious 3-bedroom Pan-Abode on 2½ acres. Separate dining room, entrance hall and laundry room. Beamed ceilings, natural cedar finish throughout. Sea and mountain views. Minutes from golf course and beach. Land fenced. City water. Phone 478-1240.

UNSURPASSED VIEWS
3 acres of wooded seclusion in Willis Point. Asking $10,000.

2 acres of high view property (nature at its best) in Braemar Heights. Asking $8,500. Call IRA FREEDMAN, 386-2955. Mayfair Realty Ltd.

CENTRAL SAANICH
Sixteen acres of parkland — arbutus trees — riding trails — some views of Saanich Inlet — 655 ft. road frontage — exceptional holding property. Asking $40,000. Call IRA FREEDMAN of Mayfair Realty, 386-2955.

PRIVATE, 6-MILE CIRCLE, nearly 7 acres beautifully wooded country with clearings, over 360' road frontage, 800' adjacent municipal park. Absolute seclusion. $20,000 firm. First time offered. 479-4741 preferably after 5.

CENTRAL SAANICH
1.5 acre of arable land with a view, variety of producing fruit trees, frontage on two roads. Munic. water laid on. $10,500 cash.
ADELINE NICHOL 388-4401
Shirley Philps' Homefinders Ltd.

ACREAGE, SMALL OR LARGE, SUBDIVIDABLE LAND, WANTED FOR CLIENTS AND OURSELVES. SUNSET REALTY AND DEVELOPMENTS, LTD. 818 CORMORANT STREET. PH. 388-6407

HILL TOP LOCATION— 4 ACRES, with 50-mile view of valleys, sea and Olympics, driveway constructed to top of hill. If you are looking for something different this may be it. $14,000. 478-1975.

1½ TO 5-ACRE LOTS NEAR MILL Bay. Refreshing country atmosphere with trees, meadows and streams. Ideal VLA property. Some zoned for mobile homes. Priced from $5,000. Terms. Call Mr. Burt, 384-5071.

FANTASTIC WATER VIEW
2 acres amongst new homes in a first class rural area. City water, paved road. 12 minutes to town. Private. 385-4805.

SOOKE
5 acres of unspoiled property. Phone 642-5655.

SOOKE
Approximately 1 acre. $3,900. All offers considered. 642-5655.

280 ACREAGE FOR SALE AND WANTED

SAANICH
2.4 Acres on Durrance Rd. Lovely treed lot, high location, 2 or 3 choice building sites, one with lovely view of the valley. $8,000. For further info.
Joyce Watts, 386-3231, 383-5098

5 Acres, Wallace Dr. Treed, perc tested, $15,000. D.P. $5,000.
15½ Acres, E. Sooke. Treed, gentle slope. Piped water and beach access near. $2,800 per acre. Terms.
52 Acres, Malahat. Treed, over a mile of road front. $32,500. Terms.
114 Acres, Malahat. Treed, some sea view. $32,500. Terms.
F. Colombin, 386-3231, 385-3033
Block Bros Realty Ltd.

1.6 ACRES
Cleared, gently sloping with country view on Oldfield Road. Lake district. $8800. Principals only. 384-5096.

Good sized acreage or home with acreage. My client will pay cash or large D.P. View preferred. Urgent. Freddy Starke, 386-3231 or 477-5905.
Block Bros. Ltd.

WANTED: LARGE ACREAGE OR farm, 20 acres minimum needed for horse grazing outside municipal areas. Buildings preferred but not necessary. Phone collect, 386-7104.

ACREAGE FOR SALE?
Large or small, with or without home. Building lots, etc. Call GEORGE CHAN, the specialist in Land. 386-2955, Mayfair Realty Ltd.

285 UP-ISLAND PROPERTIES

DUDE RANCH?
$39,500
Wonderful flat lightly timbered acreage with beautiful stream running thru most of year. Property is already partly cleared with 6 trailer pads, gas pumps, fully modern 2 bedroom house and is being further developed for campsite. Ideal property for dude ranch, fishing and hunting paradise. For more information call MARG NAPPER 592-9554 or BUZZ MAINPRIZE 658-8268
BLOCK BROS. REALTY 477-1841

97 ACRES, PARKSVILLE AREA, trout stream, arable land and timber, barn, cabin, and old farm house. $35,000 mortgage can be arranged. Apply Victoria Press Box 164. Private Sale.

290 FARMS FOR SALE AND WANTED

SAANICH BERRY FARM
Just listed, this 6.08 acres with 2-bedroom full basement home on border of Saanich and Central Saanich. Approx. 3 acres in berries. As there is a new subdivision next to this property, it is ideal holding property to subdivide at a later date.
C. M. (BUD) FORBES
385-8731 652-2950
Crown Realty G. D. Peaker Holdings Ltd., 727 Johnson St.

WANTED TO LEASE — FARM OR large acreage, 20 acres minimum needed for horse grazing, outside municipal areas. Buildings preferred but not necessary. Phone collect, 386-7104.

BEAUTIFUL PARK-LIKE 15-ACRE Metchosin farm estate for sale. To appreciate see it. Reasonable down payment and terms. 478-3859.

BRITISH HORSEMAN AND family wish to lease with option to buy reasonably priced small farm. 656-4649.

293 GULF ISLANDS PROPERTIES

SALT SPRING ISLAND
True waterfront. 3 Bdrm. bungalow. Sandy beach for the children to play on while parents enjoy the view from this fine home. Terms available on full price $34,900.
Fred Craig, 386-3231, 383-1671
W. Pearce, 386-3231, 537-2355
Block Bros. Realty Ltd.

REALISTICALLY PRICED WATERFRONT Home, close to Ganges on Salt Spring Island. Good beach, fruit trees, landscaped grounds. For appointment to view and terms: contact Bert Timbers, 537-5391 or Harvey Henderson, 537-2408 at CAM BASTEDO AGENCIES LIMITED, Box 353, Ganges, B.C., 537-5541.

CURE

SICK

BUDGETS!

USE

CLASSIFIED

ADS!

Sell no longer

needed items

for Cash in

Classified!

Phone 386-2121

CROSSWORD - - - By Eugene Sheffer

HORIZONTAL
1. Contend
5. Equality
8. Son of Adam
12. Summit
13. Pub specialty
14. South African plant
15. Withered
16. Edge of mouth
17. Furnish
18. Main dinner course
20. Jewish month
22. Electronic device
26. Father
29. Pronoun
30. International language
31. Among
32. Thing (law)
33. Cape and fish
34. Permit
35. Twitching
36. Flower
37. Interposes
40. Feminine name
41. Deer's horn
45. Arctic phenomenon
47. Male cat
49. Ore deposit
50. On the sheltered side
51. Before
52. Level
53. Frees
54. Father
55. Dispatched

VERTICAL
1. Instance
2. Unsealed
3. Lively
4. Made an effort
5. Bract
6. Mohammed's son-in-law
7. Meals
8. — Marner
9. Effort
10. Metal
11. Possessed
19. Transgress
21. Lower world
23. Female relative
24. Excess of chances
25. Promising
26. Buddhist language
27. So be it
28. Giggled
32. Fastened firmly
33. Palaces
35. Thrice: comb. form
36. Female swan
38. Borders
39. Titled
42. Affection
43. Early garden
44. Lease
45. Hinder
46. Hebrew priest
48. Money of account

Answer to Previous Puzzle

C	A	P		P	A	W	S		C	O	D	A
H	I	E		A	G	L	O		A	N	O	N
O	D	E		S	E	N	T	I	M	E	N	T
W	E	L	L	S			S	O	P			
			I	O	T	A		N	E	W	E	L
V	E	N	T	U	R	E	S		R	I	V	E
A	V	E		T	A	S	T	E		P	E	T
S	E	R	B		P	I	O	N	E	E	R	S
T	R	O	O	P		R	A	T	E			
			W	A	Y			E	L	D	E	R
M	O	D	E	R	A	T	O	R		E	M	U
E	W	E	R		M	O	R	E		N	I	B
W	E	N	S		S	E	E	D		T	R	Y

Average time of solution: 25 minutes.

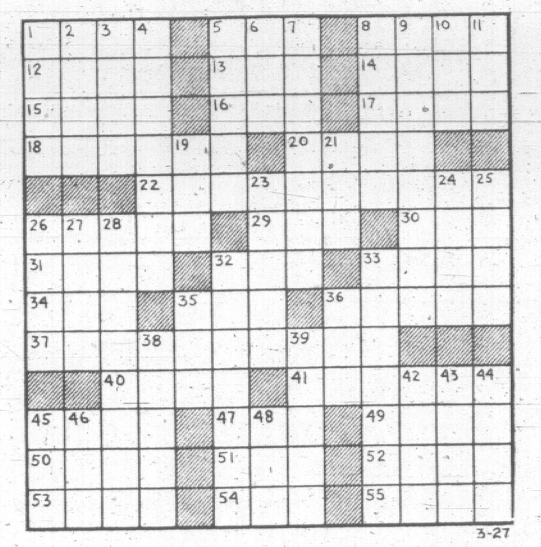

3-27

Trial Opens Monday On Stolen Bonds

The trial of a Victoria man, charged with being in possession of allegedly stolen B.C. Hydro bonds valued at $7,000, will open in Victoria County Court Monday at 11 a.m.

Rene Talon, 36, of 110 Government Street, will be tried by Judge Montague Drake and a jury of 12 to be selected from a jury panel of 50.

Crown counsel is Cecil O. D. Branson. Dermod Owen-Flood is defending Talon.

This is the first of four or five trials to be held at a general session of the county court, expected to last three weeks.

Mine Workers Affiliate With CLC

Canada's 8,000 miners belonging to United Mine Workers of America have joined the Canadian Labor Congress after a lapse of about 25 years as an affiliate of a national labor body.

The men are members of 28 Canadian locals, of which 16 are in District 18 — 11 in Alberta, four in B.C. and one in Saskatchewan — representing the bulk of western coal miners.

The eastern locals are divided between Nova Scotia, with 11 locals, and New Brunswick with one.

The Canadian districts have been independent since about the Second World War, but were formerly affiliated with the Canadian Congress of Labor, which merged with the Trades and Labor Congress of Canada in 1956 to become the CLC.

The move by Canadian districts is seen by some as a defensive measure against raiding. Other organized bodies with mining membership in Canada include United Steel Workers of America, also a CLC affiliate, and an independent union.

Steel Workers are certified to hard rock mining operations, UMW to coal mining, according to the CLC.

Oil Removal From Arrow Progresses

ARICHAT, N.S. (CP) — About 675,000 gallons of oil have been removed from the tanks of the sunken stern section of the tanker Arrow, lying n 90 feet of water in Nova Scotia's Chedabucto Bay.

A spokesman for the federal task force in charge of the operation, said Tuesday the operation to pump oil out of the tanks into a receiving barge on the surface is going "slowly but surely."

An estimated 1,500,000 gallons of oil was in the stern section when the operation began earlier this month.

The spokesman said the Canadian Coast Guard ship Narwhal, which has been housing military personnel since the operation began, will be replaced today by the Cape Scott, a maintenance ship equipped with a machine shop.

A seven-day test of the lobster population on the south side of the bay ended Tuesday, the spokesman said. All tests showed the lobsters to be free of oil pollution.

The lobster fishing season on the south side of the bay begins April 15.

A similar seven-day test will be carried out on the north side of the bay starting April 13, the spokesman said.

The Arrow grounded on a rock in the bay off here Feb. 4 and broke apart four days later, spewing heavy oil into the water. The oil later spread to cover an estimated 125 miles of the bay's shoreline.

The tanker carried 3,800,000 gallons of oil.

Loot Bagged

CHICAGO (CP) — Three robbers walked into a department store Monday, and while one bought a suitcase for $11.97 the other two robbed a cashier's cage in another part of the store of $21,000. The loot was placed in the suitcase.

NOTICE TO CREDITORS
Estate of CAROLINE ELISE VAN WITMARS, Deceased, late of 440 Gorge Road East, Victoria, B.C.
Creditors and others having claims against the said estate are hereby required to send them duly verified, to the PUBLIC TRUSTEE, 635 Burrard Street, Vancouver 1, B.C., before the 1st day of May, 1970, after which date the assets of the said Estate will be distributed having regard only to claims that have been received.
Dennis R. Sheppard,
PUBLIC TRUSTEE.

NOTICE TO CREDITORS
Estates of the following: JUN QUON MA, Deceased, late of 535½ Fisgard Street, Victoria, B.C., ELEANOR MAY BURDON, Deceased, late of 850 Cook Street, Victoria, B.C.
Creditors and others having claims against the said estates are hereby required to send them duly verified, to the PUBLIC TRUSTEE, 635 Burrard Street, Vancouver 1, B.C., before the 1st day of May, 1970, after which date the assets of the said Estate will be distributed, having regard only to claims that have been received.
Clinton W. Foote,
PUBLIC TRUSTEE.

TENDERS FOR PETROLEUM PRODUCTS
Sealed tenders, on the forms and in the envelope provided, will be received by the City Clerk, City Hall, Victoria, B.C., up until noon on Thursday, April 9, 1970, for the supply and delivery of the above products to City of Victoria departments on a one or two-year contract basis.
Specifications, general conditions, schedule of requirements and tender forms may be obtained from this office.
The lowest or any tender will not necessarily be accepted.
G. F. SHARPE,
City Purchasing Agent.
City Hall,
Victoria, B.C.,
March 26, 1970.

THE BARBERS' ASSOCIATION OF BRITISH COLUMBIA
The Board of Examiners in Barbering, appointed under the provisions of the

250 HOUSES FOR SALE

$$ MINDED COUPLE — Older up and down duplex. Live-in $130 month, 2 BR., living room, fireplace and bay window. Drive-in garage. Present tenants excellent. $26,500. LOW DOWN MOVES YOU IN JAGUAR INVESTMENTS LTD., 479-6321.

UP- AND DOWN DUPLEX NEAR the Jubileee Hospital. Revenue $215 per month. Full cement basement. Try your terms. $21,500. Call Elsie O'Brien or Maude Dobson, 388-4401, anytime. Shirley Philps' Homefinders Ltd.

BY OWNER. FAIRFIELD. SPOTLESS 2-bedroom full basement stucco home. Beautiful gardens and fruit trees. As new coppertone range and fridge, drapes, etc. included. $21,500. $15,000, $ per cent mortgage. 477-3626.

NEW HOUSES, BL OWNER. No Agents Please 479-4686

253 COUNTRY HOMES AND PROPERTIES

GH - GH - GH - GH - GH

GORDON HULME LTD. Saanich Peninsula

WATERFRONT COUNTRY RESIDENTIAL

2444 Beacon Ave., Sidney 656-1154

GH - GH - GH - GH - GH

COUNTRY LIVING 6 ACRES

Located on the West Saanich Rd. near Royal Oak. 6-level acres suitable for small holding or just your own country estate. Older well maintained 2-bedrm. home, full bsmt. with extra bedrm., OOM heat, double garage, large barn, outbuildings, small greenhouse, stream runs through property. An exceptional buy at the attractive price of $33,500. Terms. Phone C. H. HOLLAND REAL ESTATE 620 View 385-0824 or 592-0619

SHAWNIGAN 1.4 ACRE

Low, low down payment and terms to suit you can be arranged on this ideal lake view property. Make easy monthly payments on the security of land in preparation for future. Call now for further information. 386-7521 JOHN PROSSER BOORMAN INVESTMENT CO. LTD. 1111 GOVERNMENT STREET

MILL BAY 6 SEAVIEW ACRES

New 3-bedroom home, plastered interior, stucco exterior for easy maintainence. Features two fireplaces, finished rec. room, drive-in garage. Ideal hobby farm. Price $32,500 with terms. For details or to view contact JIM McCULLOUGH Office 383-4142 Residense 743-2541 City Savings and Trust

$17,500

High on a hill overlooking beautiful Georgia Strait, this immaculate well designed little house is a perfect nest for quiet living. Situated in the desirable Dolphin Estate area 3 miles from Nanoose Bay. Phone 388-6231 or Res. 382-8636. LILLIAN HENDY Island Pacific Realty Ltd.

SAANICH PENINSULA

9 acres of view property mostly planted in first quality loganberries. Nearly new 3-bedroom, full basement home in beautiful secluded setting. Full price $75,000. Vendor will consider substantial reduction in price on completion of fruit season. Good terms. Call Jim Mckevitt, 652-2078 or BRENTWOOD PROPERTIES LTD., 652-1141.

BRENTWOOD Properties Ltd.

Your Brentwood Bay Realtor for properties and insurance 652-1141

VIEW PROPERTY GORDON Head. Over ½ acre with fruit trees and a good two bdrm bungalow. Full basement. Good sundeck. Clear title. Nice seclusion. $35,000. Mr. Hamilton 386-3231 Block Bros. Realty Ltd.

PEACE IN THE COUNTRY

7¼ acres of nicely fenced property 3 miles from Englishman Falls. Priced ideally at $8,900. Don't miss this one. Call 388-6231 or Res. 382-8636. LILLIAN HENDY Island Pacific Realty Ltd.

TWO HALF ACRE LOTS AND one one-acre lot for sale at Shawnigan. Water access for the ½ acre lots. Ideal financing. Call 388-6231 or 382-8636. LILLIAN HENDY Island Pacific Realty Ltd.

POSSIBLE V.L.A. LOTS. 9-10 OF an acre. Ardmore area, with well, $6,500; ½ acre Landsend Road, $5,900; ½ acre Welch Road, $5,900. 656-2505.

SAANICH PENINSULA PROPERTIES LTD. For All Real Estate Requirements Box 1235, Sidney, B.C. 656-4000

SIDNEY REALTY LTD. In Central and North Saanich Phone 656-2622 Sidney

6.8 ACRES, $1500 PER ACRE, treed and view, perc tested, 8 mile circle. 384-1348.

256 WATERFRONT PROPERTIES

OPEN HOUSE FRIDAY 1-5 P.M. 2926 LEIGH ROAD LANGFORD LAKE

6 room home featuring 3 bedrooms, large living room with stone fireplace, sun room overlooking the lake, new OOM furnace, naturally treed lot with dogwoods. Boating, water skiing, swimming and fishing at your doorstep. Immediate possession, try your down payment, vendor will carry balance. W. MICHAELS 385-9741 477-4884 J. A. Henderson Realty Ltd.

MILL BAY AREA

Approx. 1 acre with 125 feet of seafront. Beautiful sandy beach, water to lot, view across Saanich to Mt. Baker, full price $14,000 with terms if required.

SHAWNIGAN LAKE.

Approx. 1¼ acres with 250' lake front, has a well maintained 6-bedroom house, 5 outbuildings and float. Would be ideal for a small resort or holiday camp. Full price $36,500. To view contact JIM McCULLOUGH Office 383-4142 Residence 743-2541 City Savings and Trust

WATERFRONT

1—165' waterfront at Saseenos 2.16 acres plus 1.22 acres of foreshore lease. Marina zoned house has 3 bedrooms, L.R. with F.P. and cab. elect. kitchen Full cement basement with drive-in garage Close to schools and transportation.

2. 220' waterfront at Saseenos. 3.79 acres. Gently sloping easy access to water. Trees on waterfront and road offering seclusion. GEORGE McWILLIAMS GRAE LANGSTON 652-2467 386-8596 Island Pacific Realty Ltd. 388-6231

BEAUTIFUL WATERVIEW LOT

Amongst the smartest group of new homes on Roberts Bay. On water and sewer. $10,000

7.3 GORGEOUS ACRES on a Salt Spring Island point with views of the Saanich Peninsula and the Southern Islands. $35,000 384-8126 JOHN BOVEY 652-2783 PEMBERTON, HOLMES LTD. 1002 Government St.

SALTSPRING ISLAND.

Waterfront lot, Fulford Harbor. .69 ac. splendid view of outer islands, marine traffic. Mt. Baker. Garden fenced, tool shed. Clams! A scarce item reasonably priced at $12,500. Tom Butt — 537-5667, Cam Bastedo Agencies, Ganges.

SHAWNIGAN LAKE. CHOICE waterfront lot, new access road off Cornwall Road. Terms. 479-5106.

256 WATERFRONT PROPERTIES

WATERFRONT CORDOVA BAY $35,900

This 25-year-old home was built to take advantage of the outstanding views and lovely sandy beach. Very roomy with 2 good bedrooms, lovely sunny living room (fireplace) with picture windows, large dining room with picture windows and cabinet electric kitchen. At ground level, there is a good suite with the same outstanding views. In top condition, this home has oil hot water heating and is well insulated. Top value for lovely waterfront living at $35,900 with good terms. TO VIEW CALL BRUCE COLEGRAVE AT 388-4271 OR 382-9902 J. H. Whittome & Co. Ltd.

SWARTZ BAY DOLPHIN ROAD

Beautiful setting and views; .6 acre lot, 115' exclusive waterfront. Spacious home, 1650 sq. ft. main floor area, interior finishes of finest craftsmanship. 42' boat room or workshop with concrete launching ramp. Double carport, circular driveway. This excellent property priced at $61,500 — terms may be arranged. For appointment to view phone: WALTER CHECK: 658-5687 KELLY NEMETH: 477-4641 NATIONAL TRUST CO. HILLSIDE SHOPPING CENTRE. 386-2961 — 24 HRS.

4.1 BEAUTIFUL SOUTH FACING acres, 200 feet of waterfront on MILL BAY with charming two storey, modern panabode. 3 bedrooms, oil heat electric hot water, fireplace . . . $31,500.

6.7 acres, 185 feet waterfront, sandy beach, warm water, charming easily expandable 2 bedrom house. One of the few large waterfront properties available in the QUALICUM BEACH area . . . $48,700.

For further information, please call JOHN BOVEY, 652-2783, Pemberton, Holmes Ltd., 384-8126. 1002 Government St.

HIGHLY VALUABLE WATERFRONT

229 ft. of beach with your own access. 1.2 acres of seclusion amid sheer beauty. A woodland setting with centuries-old great Douglas firs. Located only 6 miles from Victoria. The large and lovely architect designed home is to be viewed rather than described. At an asking price of $79,000 the owner will carry considerable financing. Call Kenneth Harvey, anytime, 656-2397 Block Bros. Realty, 477-1841.

HOLIDAYS COMING — DON'T LEAVE THE ISLAND

Spend yours building yourself a summer cabin on this grand waterfront acre overlooking Brentwood Bay. Only $10,950 — Terms Phone MRS. BOWMAN at 386-7521 or 385-9055. BOORMAN INVESTMENT CO. LTD. 1111 GOVERNMENT STREET

94' WATERFRONT ON SUNNY side of lake. Landscaped grounds. Large home with entrance hall, carpeted din. rm., carpeted liv. rm. with floor to ceiling windows overlooking lake (drapes incl.) and cosy floor to ceiling fireplace. Sep. daylight kitchen with sundeck off. 2 bdrms. Bsm't with 2 finished rooms. Possible VLA. $10,000 dn. and bal. at approx. $160 per mo. Vacant. Can be viewed anytime. Shirley Wilde of Rex Hughes Agencies, 478-1729 or res. 478-2459.

SEAFRONT WANTED

If your property (with or without dwelling situated on it) is FOR SALE I would greatly appreciate receiving a listing of it. WATERFRONT is in great demand and I can likely produce a satisfactory SALE FOR YOU. Please call Mr. Harry Foster, at Harry Foster Ltd., "on Douglas opposite The Bay." 382-2101 or residence 592-2350. Thank you.

WATERFRONT

Approx. 1¾ acres of land on beautiful Saanich Inlet. 266 ft. on the water, 200 ft. on the road and average depth 388 ft. Easy access to gentle sloping beach. Beautiful views and western exposure provides warm sunshine until sunset. $30,000. M. E. Braithwaite, Financial Survey Ltd., Office 384-9305, Res. 592-0638.

AFTER A MORNING SWIM HAVE breakfast coffee overlooking beautiful Shawnigan Lake. 140 ft. of waterfront, 3-room house and 2 cabins. 1½ acres would accommodate extra cabins for summer rental income. Call 388-6231 or res. 382-8636. LILLIAN HENDY Island Pacific Realty Ltd.

BY OWNER

Ranch style home, 1850 sq. ft. main floor, 3 bedrooms, 2 baths, den, living and separate dining and family room. Electric cabinet kitchen, clear title. Firm offers on asking price of $33,900 considered. View at 10367 Allbay Rd., Sidney, B.C.

SALE BY OWNER HANDYMAN SPECIAL

150' of the finest part of the beach at Qualicum with 5 cabins. Cabins rent at $85 week in summer time. Large owners cabin is winterized. Easy terms. Only $8,000 down. Hurry on this. 477-8623.

STEELHEAD FISHING AND DOGwood trees plus 7½ acres on Koksilah River. 660 feet river frontage. Call LILLIAN HENDY, 382-8636 Island Pacific Realty, 388-6231

SHAWNIGAN LAKE

Beautiful lots on the Shawnigan Country Club grounds for sale now. Come to the Inn and ask for Mr. Watt. 743-2312.

RUXTON ISLAND WATERFRONT lot. Treed seclusion, gentle slope to water. $7,000. Half cash. Call Ted Chartres: 385-2458. Byron Price & Associates' Ltd.

SHELTERED WATERFRONT. 5 acres. The best of the Island. Suitable for you, name it. Central Saanich. 652-1580, after 6 p.m.

WATERFRONT SEE DESMOND HOLMES A. B. C. IN MAIN COLUMN.

260 CONDOMINIUMS FOR SALE

"STRATA TITLE"

Open House DAILY 1:30-4 p.m. "Own your own suite." $14,300-$17,900. Display suites 128 CROFT ST. Act NOW for best selection. Don Harvey Ltd., 385-0161.

265 HOUSES WANTED TO BUY

WE NEED SEVERAL HOMES FOR CLIENTS UNDER $20,000

This is the time to seek advice on the valuation of your home, while the market is still active. Don't wait. Phone 479-1667 Royal Oak Properties Ltd. Ask for J. T. (Jim) Mills.

I have several clients that need a 2 or 3 bedroom home, with or without a basement, in good repair, and not too old. Area not important although should be favourable. Price range from $17,000 to $22,000. If you feel your home may be suitable call me for an interview. 383-3435 GEORGE BARLOTT 384-2872 P. R. Brown & Sons Ltd.

WANTED

A nice 2 BR home with not many steps. Must be in good condition, nice lot essential — ardent gardeners. Will pay cash for the right property. Phone C. Baird or P. Browne 385-8794 anytime. Clarke and Wallace Realty.

ESQUIMALT — GOOD HOME $25,000 to $30,000

2-3 bedroom home, quiet street. Rockheights area. Have you an attractive place to offer? MARG OR DON MacCLEMENT 652-2210 BLOCK BROS. REALTY 477-1841

I WILL BUY YOUR 2 OR 3 BEDroom home immediately for cash if it's suitable for rental purposes. For fast action call my agent J. ROGERS at BLOCK BROS. REALTY anytime. 386-3231.

WANTED OLDER TYPE FAMILY home in good district, with basement and nice garden. Family of 4 383-6820. S. Hargrave Real Estate.

PRIVATE — 2-BEDROOM OLDER home in any condition. Up to $14,000. Phone 382-4177.

265 HOUSES WANTED TO BUY

YOUR HOME OR PROPERTY IS REQUIRED BY BLOCK BROS. 1800 BLANSHARD ST.

Wanted 2 or 3 bedroom home with or without basement for cash or cash to mtg., any area, except View Royal or Sidney. Freddy Starke, 386-3231, 477-5905.

Guaranteed! If your property is under $15,000 and can be fixed up for resale, my client will buy it for cash to you. Any area. Ben Greig, 386-3231 479-4253

VIEW ROYAL—One or more bedroom house, price not to exceed $20,000. Fred Graig, 386-3231 383-1671

JAMES BAY—Urgent. Cash for your property if suitable for rental. Any zoning. Up to $20,000. 2 or 3 properties required. Irene Dalzell 386-3231, 384-8692.

WANTED FOR CASH CLIENTS

$21,000—Retired couple require 2-BR, no-basement home up to 20 years old. Reauire L.R. with fireplace and separate D.R. Any nice quiet residential area in Greater Victoria. $18,000—Australian couple, no children, require 1,000 sq. ft. 2-BR home with basement and garage. Would prefere LR with fireplace. Prefer walking distance to Jubilee Hosp. in Oak Bay. Please call BILL HORAN, 477-1287. Wanted for cash or cash to mtge within 3-mile circle, 2 or 3 BRs home, bsmt. and garage preferred but not essential. Please call: JERRY HUBER, 384-2740 BLOCK BROS. REALTY LTD. 477-1841

A HOUSE WANTED

Client will be here around May 1st and requires 2 or 3 bedrooms, spacious living and a pleasant country setting. Possession at convenience of vendor. Up to $25,000. Please call MRS. MARY HOLIZKI of NEWSTEAD REALTY LTD., 382-8117 or 658-5776.

CASH CLIENTS

will pay all cash or cash to mortgage for your 2 or 3-bedroom home with basement if possible. Call Victor Wong 385-2458 or 479-6509. Byron Price & Associates Ltd.

TRANSFERRED?

Need instant cash for your old home to buy another one? Call ALF PORCHER, 386-2955 or 384-5823, Mayfair Realty Ltd.

3-BEDROOM HOME WITH BASEment on 1 or 2 acres. $6,000 down payment. 382-8985 after 5.

268 LISTINGS WANTED

LIST and SELL with JOHNSTON & CO. LTD.

City Homes & Revenue Acreage — Waterfront Country Homes Appraisals 385-2471 24-HR. SERVICE 1306 Broad Street

LISTING or SELLING?

A market analysis of your house will produce better results — compare yours with similar houses recently sold. Know the true market value before selling with DOUGLAS DICKIE, 382-4312 DICKIE AGENCIES LTD. 919 FORT

$40,000 TO $60,000

Require no step or few step large three bedroom bungalow. Oak Bay or Cadboro Bay area. Out of town client with wheel chair problem. For confidential interview, please phone: TOM BEAL — 386-2961 NATIONAL TRUST CO. HILLSIDE SHOPPING CENTRE.

LISTINGS WANTED IN Langford, Colwood, Metchosin area.

REX HUGHES AGENCIES LTD. 478-1729

271 LOTS FOR SALE

LOT

Level lot of over 10,500 sq. ft., in ah area of lovely homes. Price $9,500. GEORGE McWILLIAM GRAE LANGSTON Island Pacific Realty Ltd. 388-6231

$2,000 DN. AND $30 PER MONTH will make you the proud owner of this lovely ½ acre lot. Partly treed. Perc. tested. Highlands. Willis Pl. VERA FRIEDRICH, 388-4401, 385-7835. Shirley Philps' Homefinders Ltd.

SOUTH OAK BAY LOT 55'x260' $11,900 DICK JAMES 385-2481 Swinerton, Stewart Clark Ltd.

GORDON HEAD SEAVIEW

130x100 ft. treed lot. Choice neighbourhood. Asking $15,000. Call Terry Fortune "THE LOT MAN" at REALCARE ESTATES LTD. 1005 Cook St., Tel. 388-7733.

BEACH LOT PARTLY CLEARED

12 miles north of Qualicum Beach near excellent fishing grounds $7500.00, half cash. Geo. Sinclair, R.R. 1, Qualicum, B.C.

PRESTIGE LOT ON QUIET CULde-sac, high Rockland area. $14,700. 383-6449.

TREED CORNER LOT IN CORdova Bay, ¼ acre. 479-2897.

273 PROPERTY FOR SALE

HORSE LOVERS!

1.99 acres of level land. Ideal location for holding or development. All broken, fenced on three sides, at a real bargain price, in Brentwood area off W. Saanich Road. $11,500 E. H. Jeffrey — 477-1551 A. Bernard & Co. Ltd. 655 Fort Street 384-9335

EXCELLENT INVESTMENT

38,000 sq. ft. of commercially zoned land in a rapidly growing area. Cleared corner, main road, proposed sewer route. An unbeatable growth situation at only 60 cents per sq. ft. Jim Lobb 384-8001 or Res. 392-0601 Broadview Properties Ltd.

LYNNWOOD PARK—JOIN US IN THE GRAND OPENING SAT., APR. 4 — 9 A.M. TO 4 P.M. CKDA MOBILE — BUGGY RIDES FOR KIDDIES — FREE COFFEE. CORNER HIGHLAND DRIVE AND T.C. HIGHWAY. ALLAN KLENMAN, ROYAL OAK PROPERTIES LTD., 479-1667.

OAK BAY VIEW LOTS

New subdivision at end of Denison Road on Gonzales Mountain. Spectacular water views, all services paid for. Call Terry Farmer, Explorer Developments 477-5031 or 382-4218.

1 ACRE LIGHT INDUSTRIAL

188 Ft. road frontage. Flat level lot. Price $69,500. Call Frank Fantillo, 382-2157, eves. 382-5811. Western Homes Ltd.

LYNNWOOD PARK

Beautiful treed lots with view, City water, perc tested from $5,500. Your terms. A. Klenman, 592-1121, Royal Oak Properties Ltd.

LOTS IN SIDNEY

Fully serviced and connections paid for. Amongst new homes. From $4,600 up, short terms considered. Only 3 left. Call 658-8198 anytime.

10 ACRE PARCELS OF VIEW property, Central Saanich. Some lots with good building, municipality water, priced for quick sale. Victoria Press, Box 153.

3 CHOICE, EXCELLENT SEA view, lots high, private and secluded. Fir, Dogwood and Arbutus. 658-8081.

TREED LOTS IN CENTRAL Saanich from $7,800. WM. ROGERS 385-9741 or 652-1891. J. A. Henderson Realty Ltd.

LOT IN WHITE ROCK, B.C. Ready to build, 2 miles from U.S. border. View of Pacific. 33x127 $4995. 385-9030—Bruno. Room 502.

LARGE BUILDING LOT ACROSS from Golf Course. Metchosin $6,500. Call Ted Chartres, 383-2458, Byron Price & Associates.

LARGE 70X200 FT. TREED LOT, located at 3294 Galloway Rd., Colwood, Metchosin area. Asking $5900. 478-2998.

SEWERED LOT IN QUEENSWOOD 110 Mile Point area. 67'x230' average. $6750 cash. Phone owner, 382-7622.

MOBILE HOME LOT. 2 ACRES, treed with clearing and driveway. The price of $8,500 includes drilled well, Glen Lake area. 478-1975.

PRIVATE, SOOKE, SEA VIEW lot. Power, driveway, water, $200 down. $40 per month. 383-7477 anytime.

273 PROPERTY FOR SALE

APARTMENT BUILDERS

Three very desirable locations to choose from here including one waterfront, conspicuous for its beauty. Property sizes range from 16,000 sq. ft. to one very large 65,000 sq. ft. site. Price ranges from $3.00 to $3.30 per sq. ft. Unusual opportunities here. Ph. H. BITTERMAN 385-3411 Ker & Stephenson Ltd. 680 Broughton St.

COWICHAN BAY OPPORTUNITY!

Get in on the ground floor and buy land in this area. Here it is — 17 acres with some frontage on Trans Canada — Access from Old Island Highway. Suitable for kenneis, hobby farm, chicken ranch, or just holding property for future development. $2,000 per acre including older 3 bedroom home and various outbuildings. Don't miss it. $34,000 $19,000 will handle, balance at 9 per cent, $150 month. 384-8126 J. BOVEY 652-2783 Pemberton, Holmes Ltd.

FOR WINEMAKERS 2 ACRES OF LOGANBERRIES

Country Squires view this excellent home site just a few miles drive from town on a quiet country road. Or you can preserve this loganberry patch and let the fruit bear you a yearly income. Price $10,500. OUTSTANDING VIEW

Overlooking Cordova Bay. Excellent building site Price $11,500 Marlin Agencies Ltd. 386-6365 R. L. Bergstrom, 382-8554 F. Marshall, 592-7302.

BEACON HILL APARTMENT SITE CHOICE LOCATION

Zoned for apartments. Plans in hand for 44 SUITES. 2 ROAD FRONTAGES, 1 BLOCK TO PARK. Buildings on property now produce a monthly revenue of approx. $680. BUILDERS, DEVELOPERS, INVESTORS should investigate this now at the full price of $130,000. Call John James, 382-2157 or Res. 383-6949. Western Homes Ltd.

Pedder Woods Properties 2 Acre View Lots

Off Rocky Point Road, low down payment. For information and sketches call 479-4686 477-2330

CAMPBELL RIVER LOT. SEA and schools. Easy terms. Low down. 479-5641.

HAVE A COUPLE OF 2-ACRE lots left at $6500 Close in on Sooke Rd. 478-1975.

3¼ ACRES, WELL TREED property, Sooke Road. $12,000. 478-1975.

VALUABLE APARTMENT ZONED property corner Spring and Denman, offers 384-1622.

ACREAGE— SEE DESMOND HOLMES A. B. C. IN MAIN COLUMN

5.8 ACRES, $1500 PER ACRE. treed and rugged. 8 mile circle. 384-1348.

LARGE BUILDING LOT, ARBUTUS Road. All services $10,000. Phone 388-5045 evenings.

1.71 ACRES. 479-3537.

BUILDING LOT. ON SEWER. $6,500 terms. 385-8074.

CHOICE APARTMENT SITE IN Oak Bay. Owner, 388-4156.

274 PROPERTY WANTED

WANTED

Reasonably priced lots, acreage, or apartment property. Kasapi Construction Co. Ltd., 386-6191.

2 ACRES OR MORE WITH OR without house. Land must be suitable for horse. Cash buyer. Shirley Wilde of Rex Hughes Agencies, 478-1729 or res. 478-2459.

Vickery and Sons Ltd. LOTS OR ACREAGE IN ANY AREA 592-5149. 592-6622

280 ACREAGE FOR SALE AND WANTED

WOODED RETREAT

7.43 Acres of lovely seclusion, a winding stream with waterfalls and deep pools crosses it in the middle, there is a good building site and driveway, 263 ft. of frontage on Sooke Road and only a few minutes from downtown Victoria. For further information please call: WALLY MICHAELS 385-9741 477-4884 J. A. Henderson Realty Ltd.

2 ACRE LOTS

$6500 — no restrictions, Happy Valley. $7500 — new Cons't, Glen Lake. $9700 — new Cons't, close in. $6900 — Walfred Rd., cleared Bldg. site $10,900 — 2 acres, subdividable. SHIRLEY WILDE 478-1729 OR RES. 478-2459 Rex Hughes Agencies Ltd.

ACREAGE PRIVACY, SECLUSION, WONDERFUL RIDING COUNTRY. 152 acres at the end of the Millstream Road, with small house, 2 great barns, chicken house, ample water, power plant. Full price $98,000, good terms or will split. To view call: DESMOND HOLMES, 478-1227 Pemberton, Holmes Ltd.

395 ACRES

Waterfront paradise, located at Kingcome Inlet. Hunting and fishing as it used to be. Was a homestead. Open to offers. Asking $55,000. Call Bob Hague, 385-7761. D. F. Hanley Agencies Ltd.

BEAUTIFUL METCHOSIN ACREAGE

Luxurious 3-bedroom Pan-Abode on 2½ acres. Separate dining room, entrance hall and laundry room. Beamed ceilings, natural cedar finish throughout. Sea and mountain views. Minutes from golf course and beach. Land fenced. City water. Phone 478-1240.

UNSURPASSED VIEWS

3 acres of wooded seclusion in Willis Point. Asking $10,000.

2 acres of high view property (nature at its best) in Braemar Heights. Asking $8,500. Call IRA FREEDMAN, 386-2955, Mayfair Realty Ltd.

CENTRAL SAANICH

Sixteen acres of parkland — arbutus trees — riding trails — some views of Saanich Inlet — 655 ft. road frontage — exceptional holding property. Asking $40,000. Call IRA FREEDMAN of Mayfair Realty, 386-2955.

PRIVATE, 6-MILE CIRCLE nearly 7 acres beautifully wooded country with clearings, over 300' road frontage, 800' adjacent municipal park. Absolute seclusion. $20,000 firm. First time offered. 479-4741 preferably after 5.

CENTRAL SAANICH

1.5 acre of arable land with a view, variety of producing fruit trees, frontage on two roads. Munic. water laid on. $10,500 cash. ADELINE NICHOL 388-4401 Shirley Philps' Homefinders Ltd.

ACREAGE, SMALL OR LARGE, SUBDIVIDABLE LAND, WANTED FOR CLIENTS AND OURSELVES. SUNSET REALTY AND DEVELOPMENTS LTD. 818 CORMORANT STREET. PH 388-6407

HILL TOP LOCATION, 4 ACRES, with 50-mile view of valleys, sea and Olympics, driveway constructed to top of hill. If you are looking for something different this may be it. $14,000. 478-1975.

1½ TO 5-ACRE LOTS NEAR MILL Bay. Refreshing country atmosphere with trees, meadows and streams. Ideal VLA property. Some zoned for mobile homes. Priced from $5,000. Terms. Call Mr. Burt, 384-5071.

FANTASTIC WATER VIEW

2 acres amongst new homes in a first class rural area. City water, paved road. 12 minutes to town. Private. 385-4805.

SOOKE

5 acres of unspoiled property. Phone 642-5655.

SOOKE

Approximately 1 acre. $3,900. All offers considered. 642-5655.

280 ACREAGE FOR SALE AND WANTED

SAANICH

2.4 Acres on Durrance Rd. Lovely treed lot, high location, 2 or 3 choice building sites, one with lovely view of the valley. $8,000. For further info. Joyce Walls, 386-3231, 383-5098

5 Acres, Wallace Dr. Treed, perc tested, $15,000. D.P. $5,000. 15½ Acres, E. Sooke. Treed, gentle slope. Piped water and beach access near. $2,800 per acre. Terms. 52 Acres, Malahat. Treed, over a mile of road front. $32,500. Terms. 114 Acres, Malahat. Treed, some sea view. $32,500. Terms. F. Colombin, 386-3231, 385-3033 Block Bros Realty Ltd.

1.6 ACRES

Cleared, gently sloping with country view on Oldfield Road. Lake district. $8800. Principals only. 384-5996

Good sized acreage or home with acreage. My client will pay cash or large D.P. View preferred. Urgent. Freddy Starke, 386-3231 or 477-5905. Block Bros. Ltd.

WANTED: LARGE ACREAGE OR farm, 20 acres minimum needed for horse grazing outside municipal areas. Buildings preferred but not necessary. Phone collect, 386-7104.

ACREAGE FOR SALE

Large or small, with or without home. Building lots etc. Call GEORGE CHAN, the specialist in Land. 386-2955. Mayfair Realty Ltd

285 UP-ISLAND PROPERTIES

DUDE RANCH $39,500

Wonderful flat lightly timbered acreage with beautiful stream running thru most of year. Property is already partly cleared with 6 trailer pads, gas pumps, fully modern 2 bedroom house and is being further developed for campsite. Ideal property for dude ranch, fishing and hunting paradise. For more information call MARG NAPPER 592-9554 or BUZZ MAINPRIZE 658-8268 BLOCK BROS. REALTY 477-1841

97 ACRES, PARKSVILLE AREA, trout stream, arable land and timber, barn, cabin, and old farm house. $35,000 mortgage can be arranged. Apply Victoria Press Box 164. Private Sale.

290 FARMS FOR SALE AND WANTED

SAANICH BERRY FARM

Just listed, this 6.08 acres with 2-bedroom full basement home on border of Saanich and Central Saanich. Approx. 3 acres in berries. As there is a new subdivision next to this property, it is ideal holding property to subdivide at a later date. C. M. (BUD) FORBES 385-8731 652-2950 Crown Realty G. D. Peaker Holdings Ltd., 727 Johnson St.

WANTED TO LEASE — FARM OR large acreage, 30 acres minimum needed for horse grazing, outside municipal areas. Buildings preferred but not necessary. Phone collect, 386-7104.

BEAUTIFUL PARK-LIKE 15-ACRE Metchosin farm estate for sale. To appreciate see it. Reasonable down payment and terms. 478-3859.

BRITISH HORSEMAN AND family wish to lease with option to buy reasonably priced small farm. 656-4649.

293 GULF ISLANDS PROPERTIES

SALT SPRING ISLAND

True waterfront, 3 Bdrm. bungalow. Sandy beach for the children to play on while parents enjoy the view from this fine home. Terms available on full price $34,900. Fred Craig, 386-3231, 383-1671 W. Pearce, 386-3231, 537-2555 Block Bros. Realty Ltd.

REALISTICALLY PRICED WATERFRONT Home, close to Ganges on Salt Spring Island. Good beach, fruit trees, landscaped grounds. For appointment to view and terms: contact Bert Timbers, 537-5391 or Harvey Henderson, 537-2408 at CAM BASTEDO AGENCIES LIMITED, Box 353, Ganges, B.C., 537-5541.

CURE

SICK

BUDGETS!

USE

CLASSIFIED

ADS!

Sell no longer

needed items

for Cash in

Classified!

Phone 386-2121

CROSSWORD - - - By Eugene Sheffer

HORIZONTAL
1. Contend
5. Equality
8. Son of Adam
12. Summit
13. Pub specialty
14. South African plant
15. Withered
16. Edge of mouth
17. Furnish
18. Main dinner course
20. Jewish month
22. Electronic device
26. Father
29. Pronoun
30. International language
31. Among
32. Thing (law)
33. Cape and fish
34. Permit
35. Twitching
36. Flower
37. Interposes
40. Feminine name
41. Deer's horn
45. Arctic phenomenon
47. Male cat
49. Ore deposit
50. On the sheltered side
51. Before
52. Level
53. Frees
54. Father
55. Dispatched

VERTICAL
1. Instance
2. Unsealed
3. Lively
4. Made an effort
5. Bract
6. Mohammed's son-in-law
7. Meals
8. —— Marner
9. Effort
10. Metal
11. Possessed
19. Transgress
21. Lower world
23. Female relative
24. Excess of chances
25. Promising
26. Buddhist language
27. So be it
28. Giggled
32. Fastened firmly
33. Palaces
35. Thrice: comb. form
36. Female swan
38. Borders
39. Titled
42. Affection
43. Early garden
44. Lease
45. Hinder
46. Hebrew priest
48. Money of account

Answer to Previous Puzzle

C	A	P		P	A	W	S		C	O	D	A
H	I	E		A	G	I	O		A	N	O	N
O	P	E		S	E	N	T	I	M	E	N	T
W	E	L	L	S			S	O	P			
			I	O	T	A		N	E	W	E	L
V	E	N	T	U	R	E	S		R	I	V	E
A	V	E		T	A	S	T	E		P	E	T
S	E	R	B		P	I	O	N	E	E	R	S
T	R	O	O	P		R	A	T	E			
			W	A	Y			E	L	D	E	R
M	O	D	E	R	A	T	O	R		E	M	U
E	W	E	R		M	O	R	E		N	I	B
W	E	N	S		S	E	E	D		T	R	Y

Average time of solution: 25 minutes. 3-27

Trial Opens Monday On Stolen Bonds

The trial of a Victoria man, charged with being in possession of allegedly stolen B.C. Hydro bonds valued at $7,000, will open in Victoria County Court Monday at 11 a.m.

Rene Talon, 36, of 110 Government Street, will be tried by Judge Montague Drake and a jury of 12 to be selected from a jury panel of 50.

Crown counsel is Cecil O. D. Branson. Dermod Owen-Flood is defending Talon.

This is the first of four or five trials to be held at a general session of the county court, expected to last three weeks.

RACE ENTRIES

SANTA ANITA

FIRST RACE — $6,000 claiming, four-year-olds and up, fillies and mares, 6 furlongs:

Irisy Tryst	120
x-Arch Bay	112
Jil-Jan	114
Palace Talk	120
Be Home Early	114
Gadget	114
a-Apache Moon	007
Miss Danielle	117
Bissbilahoo	112
Poona's Day	117
Laurie's Turn	114
x-Deew Eye	115
My Baba	117
Miss Musical	120
April Grace	117
a-Belle Roulette	117
a—Entry	

SECOND RACE — $5,000 claiming, three-year-olds and up, six and one-half furlongs:

x-Mr. Hugo	108
Full House	116
Once Over	113
Plane Pie	113
Ubabym	113
Faithville Duke	113
General Surgeon	116
Must Sail	113
Getanighty	113
House Man	113
Charlie's Round	116
Miss Double Holme	113
Lisa Arlene	108
That's TV Spirit	113
Kamchatka	113
Talking King	113

THIRD RACE — $5,000 maiden 2-year-old fillies, four and one-half furlongs:

Edith Billie	115
Clothes Fashion	115
Classy Kim	115
Flashy Nevada	115
Bloody Good	115
Fair Flair	115
Pink Chablis	115
Balcony's Babe	115
Lady Wiggle	115
Double Touch	115
Wicked Fairy	115
Warm Response	115
Chandy Line	115
Flatt Harriet	110

FOURTH RACE $10,000 allowance three-year-old fillies, six furlongs.

Atomic Wings	118
Bold Jil	121
Fair Faunty	116
Happening	116
Now Delight	116
Goohholme	116

FIFTH RACE $6,500 maiden three-year-old fulongs.

Betty Boop	115
Duchess O Dublin	115
Little Tada	115
Pagan Song	115
Impro's Fancy	115
Cagazon	115
Venelee	115
Roman Dame	115
Estra	110
She's A Charmer	115
Pisces Pet	115
True Royal	115
Flanker	115
Little Ole Suzy	115
Plum Picker	115
Delisa	115

SIXTH RACE — $10,000 allowance, three-year-olds, one and one-half miles in turf:

Prince Nashville	117
Bold Mission	117
a-Sand Canyon	120
Delver	117
a-Great Epic	117
Northern Thong	117
Cum Shane	117
Lime	117
a-Entry	

SEVENTH RACE — $15,000 claiming, four-year-old and up, one and one-sixteenth miles:

Title Game	116
Chris	116
Dizzy Babe	118
Pontoni	118
Pocoapoco II	118
Glory Hallelujah	118

EIGHTH RACE — $12,000 claiming, four-year-olds and up, one and one-eight miles on turf:

Sam's Prince	116
Exploit II	116
x-Canadian Lord	111
Delightful Summer	116
Gran Mason	116
River Buoy	120
California	118
Our Mambo	116
Pasquariello	116
Cherokee Strip	116
Wile Ace	116
Pitc hOut	116
x-Tripsville	111
x-Transportation	107
Bagdad II	116
Agronomist	118

NINTH RACE — $6,000 claiming, four-year-old and up, one and one-eighth miles:

Courageous Mac	117
Flying Lark	117
Market Prince	117
Gyp

Forgetting Date Brings a Fine

If the safety decal on your windshield has expired, don't wait for a reminder from the Motor Vehicles Branch to take your car to the testing station on McKenzie Avenue.

Many Victoria motorists have been fined $10 for not taking their cars to the station — and some are indignant about it.

They say were waiting for a "reminder" from the branch.

Others are under the impression there has been a year's extension from the date of expiry on the decal.

"This is not so," a spokesman for the branch said today. "Last year we granted a six-months extension from the date of expiry. That extension period ended on March 1 of this year.

NO MORATORIUM

"As of now, all cars showing an expired date should be taken to the testing station."

Last year's extension has caused some confusion.

To avoid overcrowding and delay, the branch is appealing to motorists to take their cars to be tested somewhat ahead of the expiry date.

Starting last January, the fee for inspecting a motor vehicle was raised from $1.50 to $1.75.

The re-inspection fee, if a defect is found in the vehicle, remains at 50 cents.

The charge for inspection was increased under an amendment to the Motor Vehicles Act approved by the provincial cabinet.

The act also provides that vehicles which have passed the inspection may be ordered in for further inspection if considered necessary.

Pacific Press Talks Held

VANCOUVER (CP) — Representatives of five newspaper unions involved in the Pacific Press dispute held an exploratory meeting Wednesday with Pen Baskin of the British Columbia mediation commission in a new attempt to resolve the six-week shutdown of Vancouver's two daily newspapers.

Union and company representatives agreed Tuesday to work through the commission and a joint statement said Baskin and Alistair Pollock would be the mediators involved.

Baskin said following Wednesday's meeting that he would discuss the situation with Pollock, who was returning to Vancouver from the U.S. Wednesday night, and they would decide then what the next step would be.

Las Vegas Hit By Raging Fire

LAS VEGAS, N.M. (UPI) — A fire touched off by exploding fuel tanks at a commercial gasoline warehouse roared uncontrolled today through a four-block area of downtown Las Vegas.

Authorities said they feared a major explosion. There was no immediate report of any injuries.

Flames reaching 100 feet into the air blocked attempts by firemen to determine if anyone had been trapped in the building.

Montreal Union Plans Strategy

MONTREAL (CP) — Union plans were being kept secret today as unemployed mail truck drivers met to plan strategy in their struggle with the post office for the second consecutive day since the government took over Montreal postal deliveries.

Today's meeting follows a similar gathering Wednesday when more than 400 of the drivers met to discuss possible action while mail in Montreal was being moved by a fleet of 85 rented trucks.

Funeral Set For Victim Of Drowning

Funeral services will be held Monday for a 15-year-old Saanich youth, Donald Griffiths, who drowned Tuesday in Seattle's Lake Washington.

Griffiths, of 3976 Larchwood, and a companion, John Balmer, 20, of 3961 Smuggler's Cove, Saanich, were visiting friends on Mercer Island and were riding in a canoe borrowed from another island resident, when the craft overturned in rough water.

The victim's father Lloyd Griffiths, said the canoe was about 200 feet offshore, when the two realized the water was too rough and started to head back. The boat capsized and both boys started to swim.

Balmer managed to swim ashore and call police, but Griffiths disappeared.

Griffiths described his son as a "strong swimmer" and said he must have had a severe attack of cramps.

A grade 9 student at Gordon Head Secondary School, Donald is survived by his parents, a sister Beverly, 14, and a brother, Keith, 11.

Services will be held Monday at 10:30 a.m. in McCall's Floral Chapel. Rev. Canon Graham Baker officiating. Interment will take place at Royal Oak Burial Park.

B.C. BRIEFS

Pool Cover, Pub, Given Student Nod

VANCOUVER (CP) — Students at University of British Columbia voted Wednesday to spend up to $200,000 to include a pub in the Student Union Building on the 20,000-student campus.

They also approved spending $6,000 to cover the campus swimming pool. The measures were approved last month but the earlier meeting was ruled invalid because attendance did not constitute a quorum.

Towboat Battle

VANCOUVER (CP) — Union negotiators for 1,200 British Columbia towboat men are advising the crews to reject a contract award recommended by a federal conciliation board.

A strike ballot will be mailed Friday to members of the Canadian Merchant Service Guild, guild negotiating chairman Arnie Davis, said today in an interview.

Davis said union leaders have unanimously rejected the award.

He said major issues of manning, towboat accommodation and wages remain unsatisfactory, despite a recent clarification of the board's report ordered by Labor Minister Bryce Mackasey.

On wages, the guild wants a $200-a-month across-the-board increase on rates that range now from $583 to $980. The board recommendation is for 10 per cent a year for two years, with a minimum first-year increase of $70.

Rejection Urged

VANCOUVER (CP) — The Canadian Union of Public Employees has recommended rejection of a 14 per cent wage increase in a two-year contract offered by six Greater Vancouver municipalities.

Jack Phillips, CUPE spokesman, said Wednesday that 98 executive members and job stewards involved in negotiations have recommended rejection of the offer.

The municipal labor relations bureau, negotiators for Vancouver, Richmond, North Vancouver City and district, Burnaby and New Westminster, said the offer was for a seven per cent increase this year and seven per cent next year.

Budget Cut

CRESTON (CP) — School trustees in District 86 Wednesday announced a $32,000 cut from instruction funds following the defeat two weeks ago of a $52,000 operating costs referendum. Also eliminated was $21,000 allotted for operation, maintenance and transport as well as $7,400 for building projects at Prince Charles secondary school.

Work Starts Soon on Home For Elderly

Work will begin soon on a $750,000 non-profit home for elderly people planned by the Anglican diocesan council for social service.

The Anglican Church Women have donated $100,000 towards the cost of construction and the Central Mortgage and Housing Corporation has approved a loan of $627,000.

The home will be built on a 5.7 acre site at Arrow Road and Cedar Hill Road near a new shopping centre. It will house 96 men and women, single or married.

"Engineering surveys have been completed and plans are now being drawn up," Canon Grahame Baker, chairman of the Anglican diocesan council for social service, said today.

"We hope to call for tenders soon."

The new home will replace the Caroline Macklem Home on Rockland Avenue.

$160,000 Stolen

SAO PAULO, Brazil (Reuters) — A heavily-armed guerrilla group in a fleet of five cars held up a bank truck here Tuesday and escaped with $160,000. The robbery followed several other similar holdups in the city in the last few weeks.

BEACH CLEAN-UP SUNDAY MORNING

COBBLE HILL — A cleanup will be held Sunday starting at 10 a.m. on Cherry Point Beach, South Cowichan Recreation Commission decided at a meeting held at George Bonner School.

The commission has also requested that the department of highways install one of their distinctive garbage gobbler trash cans at the beach and arrange for regular pickup service.

Correspondence with the government to designate the beach as a Class C park or bird sanctuary did not lead to a satisfactory decision, the commission said.

Brentwood College has granted use of its outdoor pool for Red Cross swim classes again this year.

Sidney Concert For Naden Band

Canada's newest sea cadet corps, RCSCC Admiral Budge, will get a financial shot in the arm next week when the popular Naden Band performs at Sanscha Hall in Sidney.

The fledgling corps has been struggling to raise money for six months and proceeds from the performance will go towards renovating their quarters at Pat Bay.

The concert will be Firday, April 10 at 8 p.m.

Certificates Presented

A total of 188 scouts from all parts of the province were to be presented with Queen Scout certificates by Lt.-Gov. John Nicholson at a Government House ceremony today.

The ceremony was to open with an address by Robert Simmons of Vancouver, assistant provincial commissioner.

The Queen Scouts include 21 from Victoria and district.

Queen Scout Robert Buchan of the 1st Douglas Troop, thanked the Queen's representative at the conclusion of the ceremony.

Earlier the scouts attended a luncheon at the Empress Hotel, also attended by the lieutenant-governor, patron of the provincial association.

It was chaired by Dr. S. L. Williams, president of the Boy Scout Association.

Legislature Pushes Bills Through

It was a busy day in the legislature Wednesday: A total of 19 bills were given third reading and five other bills passed through section by section examination in committee of the whole.

Among the bills considered and passed were amendments to the Pollution Control Act that apply to air pollution; the amendment to the Hospital Act that gives the cabinet power to appoint a public administrator over hospitals in "administrative difficulties"; the Land Act; an act establishing a municipal financing authority to raise funds through sale of bonds for the construction of sewer, water and pollution control facilities; and amendments to the Landlord and Tenant Act.

The legislative program of the government is thus near completion with only five bills to be reported, although there are 20 private members bills, and an Act Respecting Hearing Aid Dealers that has yet to be given second reading.

The private members bills are mostly from the opposition.

WASHINGTON 'WAR VICTORY' MARCH SLATED

WASHINGTON (AP) — Sponsors of a march for "victory over the Communists in Vietnam" estimated today anywhere from 25,000 to 150,000 persons will parade here Saturday.

They said people are coming from 43 states for the march down Pennsylvania Avenue to the Washington Monument grounds for a 2 to 5 p.m. rally.

It's the same route an estimated 250,000 anti-war demonstrators, most of them youths, took last Nov. 15.

POLICE SEEK VANISHED RECEIPTS

City police are investigating the disappearance of about $1,100 from a downtown restaurant.

A spokesman said the money represented two days receipts from Hy's Steak House, 777 Douglas, and went missing sometime since Saturday.

He added that a breaking and entering was not involved.

EATON'S clearance

Shop Friday 'til 9 p.m.

THERE'S MORE FOR YOU DOWNTOWN

Home Furnishings

On Sale Friday, Saturday. If Quantities Last. Personal Shopping Only!

FURNITURE

One of a kind Only! Chest of Drawers French Provincial Fruitwood — Reg. 163.00. One only! **Clearance 109.95**

Bookcase, white with Golden trim — **Reg. 59.95** One only! **Clearance 44.95**

Desk, white with Golden trim — **Reg. 125.00.** One only! **Clearance 84.95**

Corner Desk, white with Golden trim — **Reg.79.95.** One only! **Clearance 59.95**

4-Piece Spanish Bedroom Suite — Includes triple dresser, chest, 60" headboard and night table. One only! **Clearance 569.95**

3-Piece Spanish Bedroom Suite — Oiled Walnut **Reg. 658.90.** One only! **Clearance 494.95**

Modern Side Chairs.—Reg 41.00 each. 2 only! **Clearance each 27.50**

Spanish Dining Room Suite — Consists of Buffet, Hutch, extension table and 6 chairs. **Reg. 966.90** One only! **Clearance 649.95**

High Back Chair — Traditional Style. **Reg. 226.00.** One only! **Clearance 159.95**

Ladies Chair French Provincial Style — 'Toast' **Reg. 169.99.** One only! **Clearance 112.50**

Gents Chair French Provincial Style — 'Russet' **Reg. 179.50.** One only! **Clearance 119.95**

Tub Chair Italian Provincial Style — 'Burgundy' **Reg. 119.95.** One only! **Clearance 79.95**

Occasional Chair Tufted Back and Seat — 'Blue' **Reg. 119.50.** One only! **Clearance 79.95**

Ladies Chair, Italian Provincial Style — 'Russet' **Reg. 169.00.** One only! **Clearance 112.50**

Occasional Chair Coombe Antique White — Reg. 169.00. One only! **Clearance 112.50**

5-Piece Games Table and Chairs in dark walnut — **Reg. 359.75.** One only! **Clearance 239.95**

3-Piece Games Table and 2 Chairs covered in black vinyl — **Reg. 169.95.** One only! **Clearance 109.95**

2-Piece Chesterfield, Italian Provincial — Reg. 654.00. One only! **Clearance 439.95**

2-Piece Chesterfield, Modern Tweed Cover Tangerine — **Reg. 499.95.** One only! **Clearance 339.95**

2-Piece Chesterfield Traditional Style by Flexsteel — **Reg. 799.00** One only! **Clearance 599.95**

2-Piece Chesterfield Modern, Tynan, Tweed Cover —**Reg. 459.00.** One only! **Clearance 329.95**

2-Piece Chesterfield by Flexsteel, loose cushions— — **Reg. 895.00** One only! **Clearance 599.95**

High-Back Chair—Braemore Golden—Reg. 169.00. One only. **Clearance 99.95**

Chair—Loose Cushion With Skirt—Reg. 189.00. One only. **Clearance 123.95**

Chair Tub by Small & Boyes—Green and Golden. —**Reg. 228.00.** One only! **Clearance 152.95**

Chair, Traditional by Flexsteel—Tangerine velvet. —**Reg. 191.80.** One only! **Clearance 127.95**

Tub Chair, Italian Provincial Showwood—Golden strike—**Reg. 179.95.** One only! **Clearance 119.95**

Hall Chest and Mirror — Antique White — **Reg. 228.95.** One only! **Clearance 179.95**

Recliner Chair, Russet — **Reg. 149.50.** One only! **Clearance 119.50**

Recliner—Green. One only!—**Reg. 179.95.** **Clearance 149.95**

Redi-Bed — Brass, Posturpedic mattress — **Reg. 249.94.** One only! **Clearance 189.95**

Hide-A-Bed—Tangerine. One only! — **Reg. 269.95.** **Clearance 199.95**

Redi-Bed—Tangerine. One only!—**Reg. 299.50.** **Clearance 229.95**

Furniture, Second Floor
Home Furnishings Building

LAMPS AND FIXTURES

Outdoor Post Fixture—Reg. 14.95. One only! **Clearance 9.95**

Multi-Coloured Chain Ceiling Fixture—Reg. 27.95. Two only! **Clearance 19.95**

White Glass on Cord Fixture—Three only! **Reg. 19.95. Clearance 10.00**

Torch Shape Outdoor Bracket—One only! **Reg. 26.95. Clearance 18.95**

Large White Golden Ball Fixture—One only! **Reg. 48.95. Clearance 29.00**

Golden Wired Amber Drop Fixture—Reg. 36.00. One only! **Clearance 29.00**

White Filigree Drop Fixture — One only! **Reg. 26.00. Clearance 13.00**

Antique Brass 5-Arm Fixture — With graceful smoke glasses. **Reg. 169.00.** One only! **Clearance 120.00**

5-Arm Crystal Chandelier—Reg. 89.95. One only! **Clearance 56.00**

Red and Ivory Tulip Fixture—Reg. 64.00. Two only! **Clearance 45.00**

Tall, Light Brown Lamps—Reg. 35.95. One only! **Clearance 25.95**

Large Three-Tone Blue Lamps—Reg. 37.95. One only! **Clearance 24.00**

Green Lamp With Conical Black Shade—Reg. 26.95. One only! **Clearance, As Is 16.00**

Blue, Leaf Design Moorcroft Lamps—Reg. 36.95. Two only! **Clearance 29.00**

Golden Metal Dresser Lamps—Reg. 22.95. Two only! **Clearance 15.00**

Pole Lamps—3 white and silver glasses. **Reg. 39.95.** One only! **Clearance 29.95**

Base Only—Very large tan floral on white. **Reg. 110.00.** One only! **Clearance 70.00**

White Alabaster Table Lamp—Swan design. **Reg. 54.95.** One only! **Clearance 39.00**

Brass Lamp — Reg. 28.95. One only! **Clearance 20.00**

Blue-Green-Brown Lamp—Reg. 55.95. One only! **Clearance 40.00**

Wood and Brass Lamp — One amber and one blue glass. One only! **Clearance 45.00**

Lamp and Fixtures, Main Floor
Home Furnishings Building

MAJOR APPLIANCES

Maytag Dryer, Electronic—Coppertone, 2 only! **Reg. 329.95. Clearance 279.95**

Maytag Coppertone Automatic Washer — Model A206. **Reg. 389.95.** One only! **Clearance 339.95**

Maytag Washer—Avocado automatic. Model A606. **Reg. 429.95.** One only! **Clearance 389.95**

Viking Dishwasher—Dual washer. Model PU924-AV. Avocado. **Reg. 289.95.** One only! **Clearance 239.95**

Westinghouse Refrigerators—Frost free, automatic ice makers, 16 cu. ft. size. White or Harvest Gold. **Reg. 569.95. Clearance 499.95**

Westinghouse Refrigerator—14 cu. ft. size. Frost free. Avocado. **Reg. 459.95.** **Clearance 399.95**

Viking Refrigerator—Model 1469F1, 14 cu. ft. Frost free. 14 cu. ft. capacity compartments. **Reg. 439.95. Clearance 379.95**

Colour 10.00 extra.

RANGES

Viking Range—Model A33. Coppertone only. Rotisserie and meat probe. 30" range. **Reg. 289.95.** **Clearance 239.95**

Viking A32—With rotisserie and meat probe. 30" range. White only. **Reg. 329.95.** **Clearance 279.95**

VACUUM CLEANERS

Lewyt Vacuum Cleaner—Model 2195. **Reg. 69.95.** Two only! **Clearance 54.88**

Lewyt Vacuum Cleaner—Model 2801. **Reg. 99.95.** Four only! **Clearance 74.88**

Lewyt Vacuum Cleaner—Model 2901. **Reg. 59.95.** One only! **Clearance 49.95**

Sunbeam Vacuum Cleaner—Model 632. **Reg. 49.95.** **Clearance 44.95**

Major Appliances, Main Floor
Home Furnishings Building

RADIO AND TELEVISION

Viking Stereo—4 speakers AM/FM Stereo. **Reg. 299.95.** One only! **Clearance 249.95**

Viking B & W Console Model TV—UHF and VHF. Front speaker, close to floor design. **Reg. 329.95.** Two only! **Clearance, each 269.95**

RCA 25" Colour TV — Instant on. Handsome walnut cabinet. **Reg. 739.00. Clearance 599.00**

RCA Colour TV 22" Consolette — Reg. 569.00. **Clearance 499.00**

Zenith 1970 Model 25"—With Chromocolor. Handsome Spanish cabinet. Automatic fine tuning. **Reg. 1095.00.** One only! **Clearance 995.00**

Combination RCA Colour TV and Radio — Near new 3-way colour TV. Walnut cabinet, AM/FM radio. 10 only! **Reg. 1295.00.** **Clearance, each 850.00**

RCA Victor 19" Colour TV — Portable, new vista tuner. **Reg. 589.00. Clearance 529.00**

Radios, TV, Main Floor
Home Furnishings Building

SMALL APPLIANCES

Some Demonstrator Models

Viking Solid State Blender—Infinite speed with timer. **Reg. 69.95.** Six only! **Clearance. each 39.95**

Ronson Food Preparation Centre — Two only! **Reg. 149.95. Clearance, each 109.95**

G.E. Electric Blanket—Double bed, single control. Twelve only! **Reg. 29.98.** **Clearance, each 19.98**

G.E. Wall Mount Can Opener—Five only! **Reg. 19.98. Clearance, each 13.98**

5-Speed Ronson Blenders—Two only. **Reg. 59.95.** **Clearance, each 44.95**

1500 W. Viking Baseboard Heater With Fan—Reg. 36.98. 6 only! **Clearance, each 29.99**

G.E. T34 Toaster—Reg. 24.98. One only! **Clearance 19.95**

G.E. Toast-n-Oven—Reg. 49.98. One only! **Clearance 39.98**

G.E. Power Spray Iron—Steam and dry. **Reg. 24.98.** One only! **Clearance 18.50**

G.E. Steam and Dry Iron—Reg. 13.99. One only! **Clearance 10.99**

Electricals, Main Floor
Home Furnishings Building

FLOOR COVERINGS

9x12 Fortrel Shag—Red two tone. **Reg. 167.40.** **Clearance 109.00**

9-4x12 Sculptured Acrilan—Dark turquoise. **Reg. 112.00.** One only! **Clearance 80.00**

11-4x12 Indoor-Outdoor—Ozite, Moss Green. **Reg. 104.25. Clearance 85.00**

7-6x10 Propylene Twist—Turquoise. **Reg. 91.25.** **Clearance 70.00**

10x12 Indoor-Outdoor — Ozite, Moss Green. **Reg. 72.00. Clearance 49.95**

9x12 Heavy Propylene Twist—Gold. **Reg. 190.60.** Two only! **Clearance, each 149.00**

10x12 Sculptured Nylon — Off white. **Reg. 90.00.** One only! **Clearance 75.00**

9-8x12 Sculptured Nylon — Golden. **Reg. 132.66.** **Clearance 99.95**

12x12 Acrilan Plush—Willow Green. **Reg. 255.20.** Two only! **Clearance, each 184.00**

12x12-6 Heavy Propylene — Olive Green. **Reg. 249.10. Clearance 199.00**

12x13-4 Sculptured Nylon—Beige. **Reg. 119.80.** One only! **Clearance 89.00**

9-9x12 Acrilan Twist—Olive Green. **Reg. 168.35.** **Clearance 109.00**

4'x6' Cotton Rug—Pink, Rose, Beige or Brown. Six only! **Reg. 34.50. Clearance, each 23.00**

4'x6' Wool Axminster — Green. One only! **Reg. 49.95. Clearance 30.00**

9x12 Patterned Nylon Axminster—Golden. **Reg. 129.95.** One only! **Clearance 99.95**

9x12 Acrilan Plus — Willow Green. **Reg. 167.40.** One only! **Clearance 125.00**

9x12 Modern Floral Design—Hooked wool. Four only! **Reg. 219.99. Clearance, each 99.95**

9x12 British India Rug—Aubusson design. 3 only in assorted colours. **Reg. 425.00.** **Clearance, each 325.00**

9x12 British India Rug—Chinese design. 5 only in assorted colours. **Reg. 459.00.** **Clearance, each 359.00**

Floor Coverings, Main Floor
Home Furnishings Building

NO DOWN PAYMENT

Use your Eaton Account—Eaton's Account Office, Third Floor

Get a taste of the good times with Old Vienna

BREWED RIGHT HERE IN BRITISH COLUMBIA

THIS ADVERTISEMENT IS NOT PUBLISHED OR DISPLAYED BY THE LIQUOR CONTROL BOARD OR THE GOVERNMENT OF BRITISH COLUMBIA

Weather: Sunny, Increasing Cloud

86th Year, No. 263

Victoria Daily Times

VICTORIA, B.C., THURSDAY, APRIL 2, 1970

TODAY'S NEWS TODAY

Telephone 382-3131
Classified 386-2121

PRICE: 10 CENTS WEEKEND 15 CENTS

PARTS OF FEDERAL LAW 'NEVER PROPERLY PROCLAIMED'

Breath Test Ruled Invalid

VANCOUVER (CP)—The British Columbia Supreme Court today ruled the federal compulsory breath test law invalid.

Mr. Justice F. Craig Munroe, hearing an appeal by David Story of Vancouver, against conviction for having a blood-alcohol content higher than .08 per cent, said certain parts of the legislation were never properly proclaimed.

He said specifically that a provision that would have required police to provide an accused person with a breath sample for testing by his own analyst was not proclaimed.

The legislation, which came into effect Dec. 1, makes breath tests compulsory for persons suspected of impaired driving. Persons refusing the breath test can be charged with failing to take one.

Mr. Justice Munroe said the law, without the provision for a second sampling, was possibly detrimental to an accused person.

APPEAL

City prosecutor Stewart McMorran said he would appeal the ruling.

Mr. Story's lawyer, R. P. Anderson of Vancouver, told the court the law was "legislation by cabinet."

Vote Defeat Feared

By JIM HUME

Mayor Courtney Haddock surprised his city council this morning by expressing fears for the fate of a $5,570,000, five-year capital budget.

A few days ago Haddock agreed that the five-year master plan, trimmed by $3,018,000 from the proposal put to the people and defeated last June, should be voted on April 30.

This morning he was reported as saying he had doubts "that this is the right time to place the budget before the voters."

Ald. Peter Pollen, a member of the select committee studying budget proposals, said he was "surprised that the mayor would make that remark. That is, unless he knows something I don't know.

SHOULD STAND FIRM

"I think we have a good plan here, and I think we should stand firmly behind it."

Ald. Harold Olafson said he found it difficult to believe Haddock had actually made the statement.

"He's chairman of the committee," he said. "He's the one who was to make the presentation to city council this afternoon and recommend adoption of his proposals.

"How can he agree to a date, ask us to endorse his committee's recommendation and then, even before he actually does that, tell us he thinks the vote will be negative.

INVITING DEFEAT

"I'm just bewildered. It seems to me to be inviting defeat."

Ald. Cecil Parrott, another member of the mayor's special policy review committee, said he was "very disappointed in the mayor's statement."

He added that if property

Continued on Page 2

ROYAL TOURIST Princess Anne (left) pauses to talk with some of the crowd lining the route through Hobart, Tasmania, today. The entire royal family has been on an extended tour of Australia, New Zealand and other Commonwealth Pacific areas. (AP Wirephoto.)

Whooping, Yelling Indians Recapture Seattle Fort

By BOB MITCHELL
Times Staff

SEATTLE — The United States Army was caught flat-footed today as Indians, camped outside Fort Lawton, suddenly invaded the 1,100 acre military establishment for the third time in a month.

An estimated 50 to 75 Indians, about one-quarter of them Canadian, dashed through the fort gates only moments after their leader, Bernie Whitebear, shook hands cordially with the fort commander, a Captain Siegurst.

Siegurst came outside the gates to congratulate the Indian picketers on the announcement they would dismantle their camp today.

But as the teepees and tents were being taken down, Whitebear announced to television cameras and tape recorders the camp would be relocated — inside the fort.

And with whoops and yells the young Indians sprinted though the gates and into the forested, park-like fort.

"Bernie, you're playing games again," shouted a despairing military policeman as he began to mobilize his men for search and arrest of the Indians.

By 11 a.m. several demonstrators had been arrested by military police.

Four attorneys were stationed outside the fort this morning to provide legal assistance for demonstrators arrested by military authorities, and Indians who went inside were instructed to name one of the attorneys and request legal aid.

But Indian leaders charged military police are denying that prisoners have requested legal aid.

They said this was a delaying tactic on the part of the military, and volunteers are going over the fort fences with the specific intent of getting arrested. Presumably they will be placed in the same cells with other prison-

Continued on Page 2

Critically-Sick Baby Stolen In Well-Planned Hospital Raid

KINGSTON, Ont. (CP) — A two-day-old girl reported to be in serious condition with a blood disease was forcibly taken from Kingston General Hospital today by a group of people who entered the hospital in early morning darkness.

The child had been admitted Wednesday night after being made a ward of the Children's Aid Society and was to have undergone a blood transfusion.

Dr. D. J. Delahaye said the infant "should have been treated early this morning and every hour that passes increases the risk of brain damage."

City and provincial police are searching for the infant.

Dr. Delahaye said the baby was suffering a hemolytic disease — a disease of the blood due to the difference in blood type between mother and baby.

He said the infant was taken into care by the Children's Aid Society at Smiths Falls, 55 miles northeast of here, because of the "mother's unwillingness to have the baby receive a blood transfusion."

The parents of the child apparently are members of the Jehovah's

(Continued on Page 2)

Israeli Forces Attack Syria

Times News Services

Israel launched a major air and land attack against Syria today along the entire length of the 50-mile Golan Heights cease-fire line. The 7½-hour battle was the heaviest since the 1967 war.

Israel said its jets shot down three Syrian MiG 21s which rose to intercept the waves of Israeli planes concentrating on 15 Syrian artillery and seven anti-aircraft batteries in the Rafid area 25 miles south of Qneitr and 40 miles below Damascus. Israel said it lost one plane. It was believed to be a Phantom, the first loss of an F4.

GROUND BATTLE

Syrian communiques reported "large formations" of Syrian jets battled with Israeli planes while ground forces of the two nations pounded each other with tank and artillery fire.

Arab and Israeli troops were trading fire along the entire ceasefire line, said a Syrian military spokesman.

Syrian MiG fighters were trying to prevent Israel's aerial strafing of Syrian artillery positions, the spokesman added.

Syrian field artillery and armored units kept up a heavy barrage against Israeli positions in eight front-line areas.

Meanwhile in London, England, a highly-regarded international organization of jurists reported Wednesday it had "prima facie evidence on the serious maltreatment of Arab prisoners" in Israel.

The charge of "extremely brutal torture" was made by Amnesty International, an organization composed mainly of lawyers which enjoys a reputation for impartiality and care in its procedures and statements.

Most Active Stocks

Here are the afternoon bids on the most active stocks on the Vancouver Stock Exchange today.

For full list of noon prices see Page 12.

INDUSTRIALS	
Western Realty	5.40
Key Industries	.60
Neonex	5.00
OILS	
Golden West	.50
Plains Pet	.43
United Bata	2.95
MINES	
Brenmac	1.02
Casino	3.50
Croyden	.54

INDEX

	Page
Births, Deaths	28
Classified	28
Comics	26
Entertainment	27
Finance	12, 13
Prairie News	38
Sports	16, 17
Weather	2
Women	22, 23

Casualties Shoot Up In S. Viet Battles

SAIGON (CP) — The offensive by the North Vietnamese and Viet Cong continued at a high level today in South Vietnam, sending U.S. casualties toward a high for the year.

In one battle casualties suffered by the Americans were the heaviest in two years.

Eighteen more Americans were reported killed and 138 were wounded in more than half-a-dozen battles and 65 rocket and mortar attacks today.

Twice as many rocket and mortar attacks had been reported in the previous 24 hours, the largest number in eight months.

Battlefield communiques reported 61 Americans, 101 South Vietnamese and 552 North Vietnamese and Viet Cong troops killed in the last 38 hours. The American dead included a brigadier-general, the fifth U.S. general killed in the Vietnam war.

THE VICTIMS of Greater Victoria's patchwork approach to the vital function of public transit are the people who depend upon it. Seemingly interminable waits at bus stops, time-consuming transfers . . . could problems be eliminated by making transit a function of civic government rather than B.C. Hydro? (Photo by Bill Halkett.)

AT ROOT OF TRANSIT WOES

Who Should Run the Buses?

By JOHN MIKA
(Second of a Series)

Most communities have a transportation "network" of some sort.

Greater Victoria only has a disjointed "fretwork" — obvious to the newcomer but often forgotten by the long-time resident who has learned to adjust to frustrations until they seem natural and ordained.

That's only one of the by-products of an artificial patchwork of self-proud parochialism which demands expression through expensive and unco-ordinated million-dollar showpieces like Victoria's Blanshard freeway to nowhere.

Buses Afterthought

Saanich has provided the most recent example in its spanking new $1.2 million Mackenzie Avenue east-west artery, completed years ahead of the schedule suggested by the $70,000 regional transportation study report of 1965.

Typical of all local councils in this area, after the road was widened and punched through, the Saanich aldermen realized that transit buses play a part in moving people too, so they asked B.C. Hydro to put a cross-town loop into service using Mackenzie Avenue.

The importance of a cross-town bus service — strongly urged by the 1965 report as a valuable supplement to the existing radial system of routes — was underlined this year when the Silver Threads also made a strong pitch to Hydro's local transit manager H. K. Halls for a Mackenzie bus service.

Halls agrees that a cross-town route is needed but the Mackenzie route "is at least five years ahead of time from a transit point of view," he said in an interview.

Four new buses (each $35,000) would be needed and the daily operating cost of the proposed route would run to $1,600 but the best estimate of passenger load is 400 persons a day — bringing in $100 at most.

"Putting a service on Mackenzie would mean adding $200,000 to our annual operating loss and I just couldn't recommend that to my principals," Halls said.

"But there is a cross-town route that I could recommend now — it would run from Dockyard to the Mayfair Shopping Centre, along Finlayson to the new Simpsons-Sears Shopping Centre, up Shelbourne and then across to the university campus and the Gordon Head area.

Joint Effort

"That would give us at least three major traffic generators to sustain reasonable passenger revenues and all it would require is that the municipalities fill a few of the gaps in the street system."

The irony is that the 1965 transportation study recommended that those less costly gaps be filled before completion of Mackenzie. But they haven't been undertaken yet and one can't avoid the suspicion the main reason is they would require a joint effort by Victoria and Saanich.

The tragedy is that Saanich never asked Halls how transit could fit in before it decided to build its pride and joy, the $1.2 million Mackenzie Avenue matcher to the city's Blanshard extravaganza.

Mackenzie's expensive expansion is useful and traffic counts suggest it has doubled cross-town driving by some

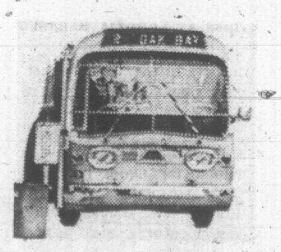

2,500 vehicle round trips a day — giving faster routing to perhaps 3,500 individuals.

But would more people have been served by a less-expensive expansion of Tattersal (all within Saanich too and also recommended by the 1965 consultants report) or a joint effort with the city in developing the Finlayson-Shelbourne-Gordon Head route?

We'll never know now — simply because Saanich never asked transit operators when it was planning a cross-town route even though its choice (if it even considered alternatives) involved juggling the recommended priority schedule.

Saanich's resulting protests, that B.C. Hydro was unco-operative because it wouldn't run buses after Mackenzie was built, sound hollow.

The same communication and planning gaps have prevented transit service from being improved economically in other areas, Halls says. Closing Bay Street at Veteran's Hospital blocked off a potentially feasible bus route once the Eric Martin Institute and burgeoning office-store developments were in operation beyond the hospital.

Nobody consulted him when that was planned either, so its impact on the transit service never was measured to see if it would make a difference worth consideration.

People Losers

There exists a built-in planning gap on roads that cross municipal boundaries, not only in routing but in such fundamental construction decisions as to whether to build a skimpy base for asphalt that leads to another municipality or installing a stronger base needed for carrying buses over unstable ground, such as the Fairfield bogland that straddles the Oak Bay-Victoria boundary.

Municipal councils may score points against each other in parochial battles, but the people they represent end up losers through higher costs and poorer transportation service.

The blame doesn't rest on municipal engineers and administrative officals but on the prevalent system of making decisions which ignore three-quarters of the larger community outside a given municipality and even ignore the transit buses within its own boundaries.

David Campbell, the city's traffic engineer, summed up the point of view of a professional who has to agonize through this situation, when he made his special report to Mayor Haddock's new policy committee two months ago.

"So long as within our (separate divisions) we are concerned, each individually, with trying to optimize parts of the over-all transportation system, we will fail collectively," Campbell warned.

"Under a regional umbrella . . . the taxing, financing and planning of the transportation system not only has to be regional in nature but it must include all modes of transportation and be handled under one administrative structure.

What Benefits?

"Otherwise, the most efficient total transportation system is an impossibility."

This approach, naturally, would be neater but what would the benefits be?

The initial benefit would be to integrate — for the first time — the transit operations and planning with the road and traffic control system, no mean advantage when, on a per capita basis, the "average" resident of this region rides a transit bus about 70 times every year.

Continued on Page 3